# Die Gardinenpredigt

von

## JULIUS FUCIK

Op. 268

## Burleske

für

## Clarinette und Fagott

mit Klavierbegleitung.

Preis M. 2.–

Eigentum der Verleger. Propriété des Editeurs.
Tous droits de reproduction, d'exécution, d'arrangements et de représentation réservés.
*All rights of reproduction, arrangements, representation and public performance reserved.*
Alle Vervielfältigungs-Arrangements- und Aufführungsrechte vorbehalten.

Bruxelles, A. Cranz. London, Cranz & Cº
Leipzig, Aug. Cranz, G.m.b.H.

# Die Gardinenpredigt.

Burleske.

(L' harangue.)

Julius Fučik, Op. 268.

Allegro.

Piano.

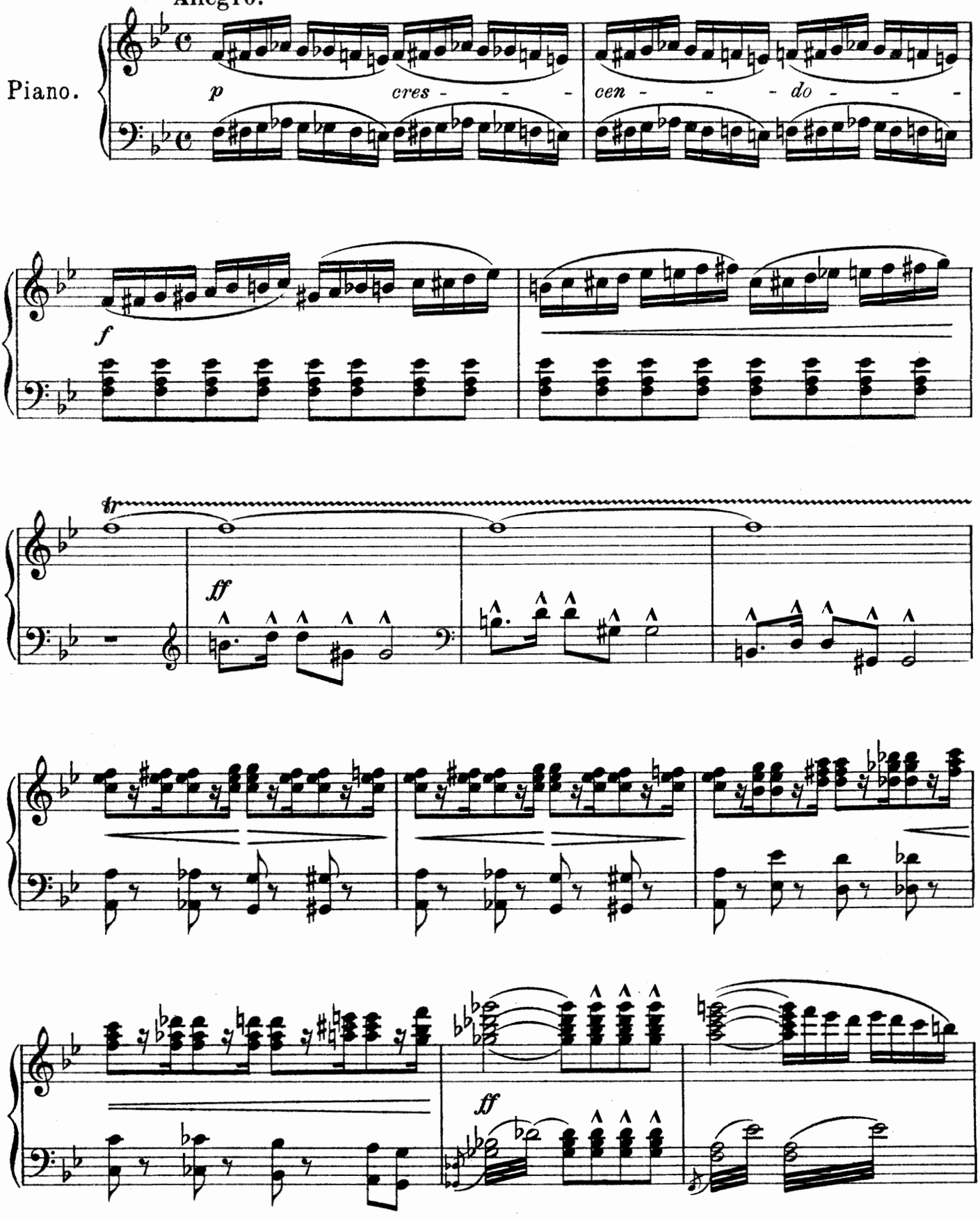

M
317
F9512G

408924



Clarinette in B. (en Sib)

Fagott.

*f*

*poco a*
*(immer*

*f*

*sf*

*poco string.*
*schneller und schneller)*

Allegro.

*f*

*rit.*

*ff*

Allegro.

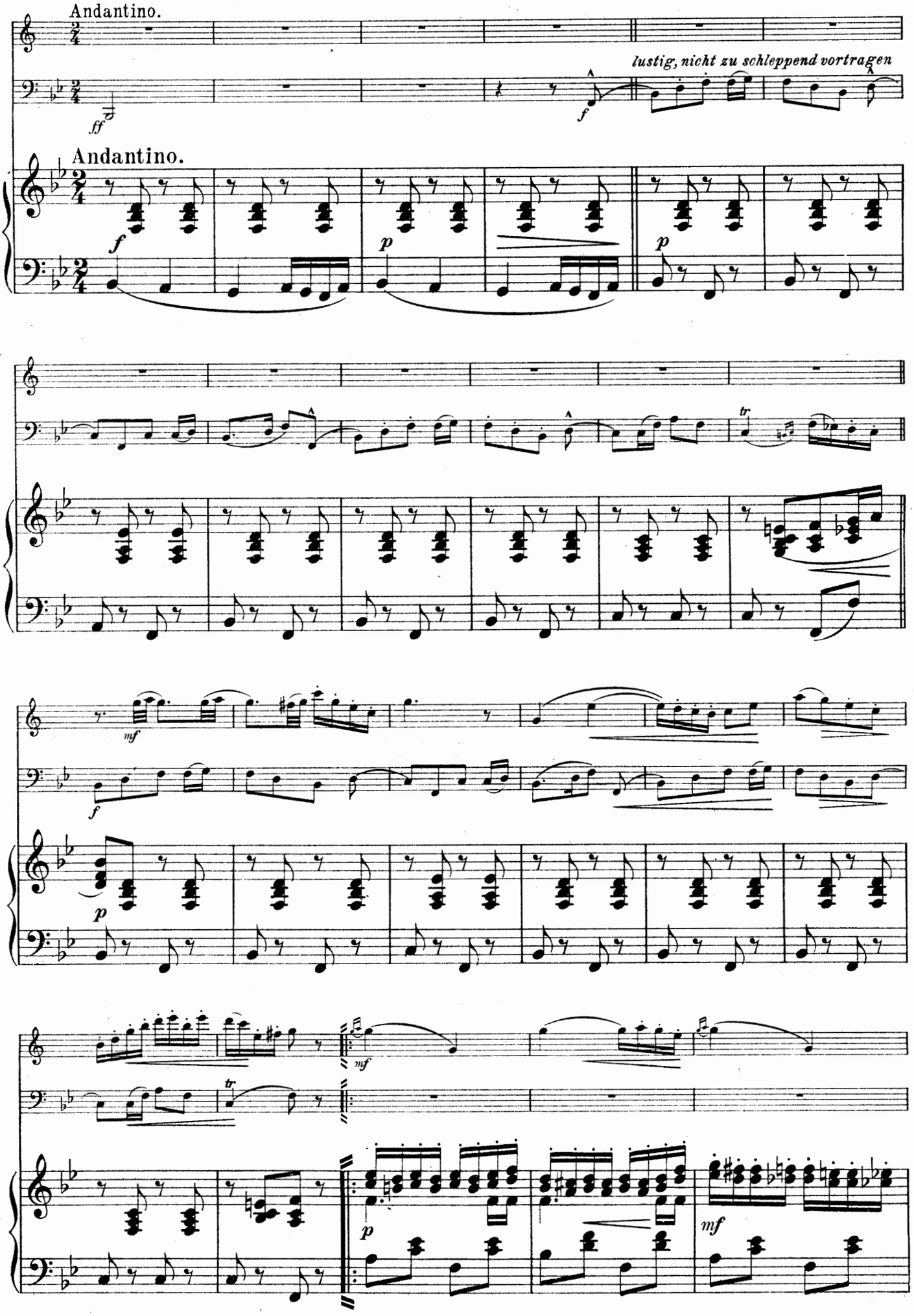
Andantino.
lustig, nicht zu schleppend vortragen
Andantino.

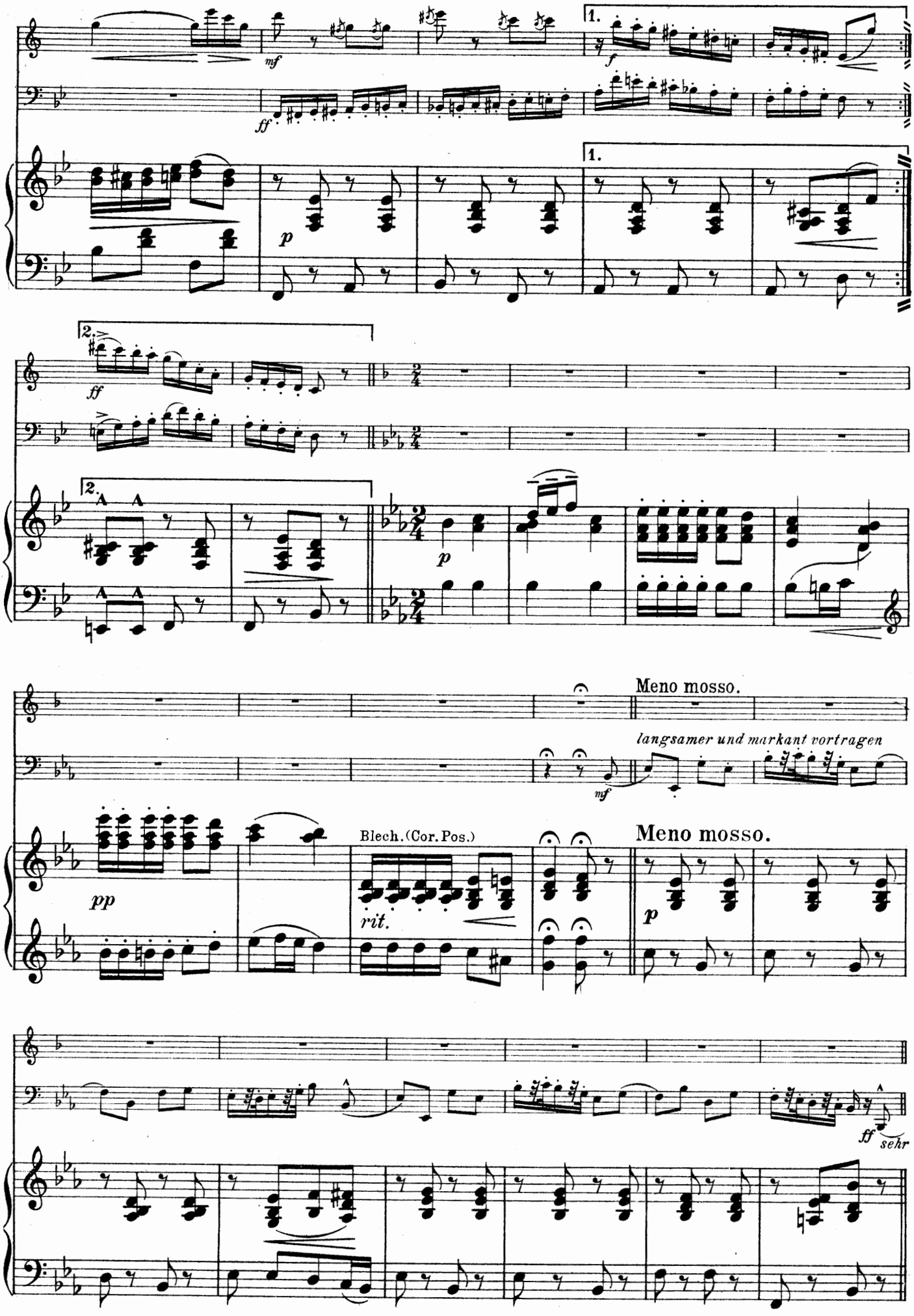
1.
2.
Meno mosso.
langsamer und markant vortragen
Blech. (Cor. Pos.)
rit.
Meno mosso.
sehr

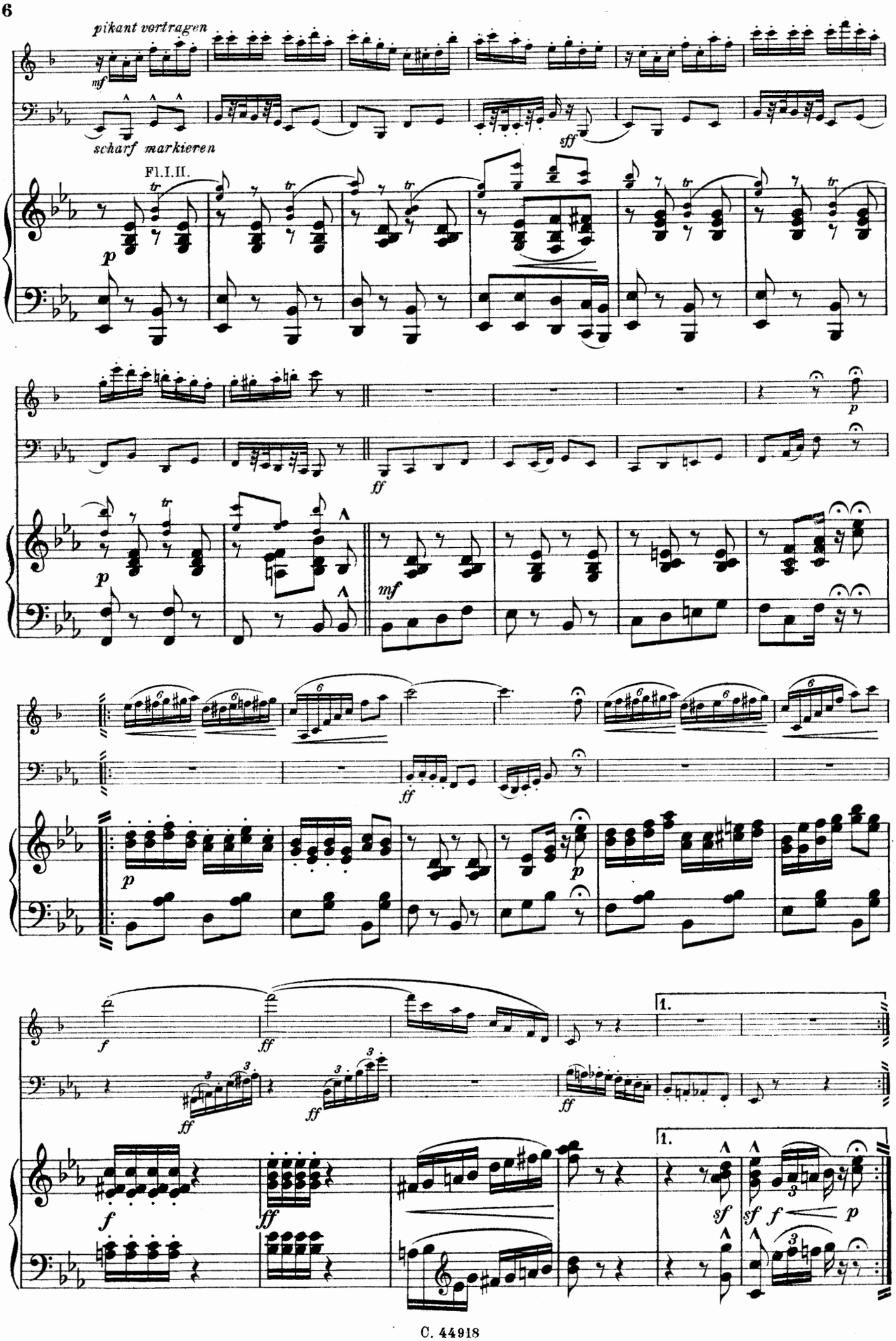
pikant vortragen
mf
scharf markieren
sff
Fl.I.II.
tr
p
ff
mf
f
1.
sf

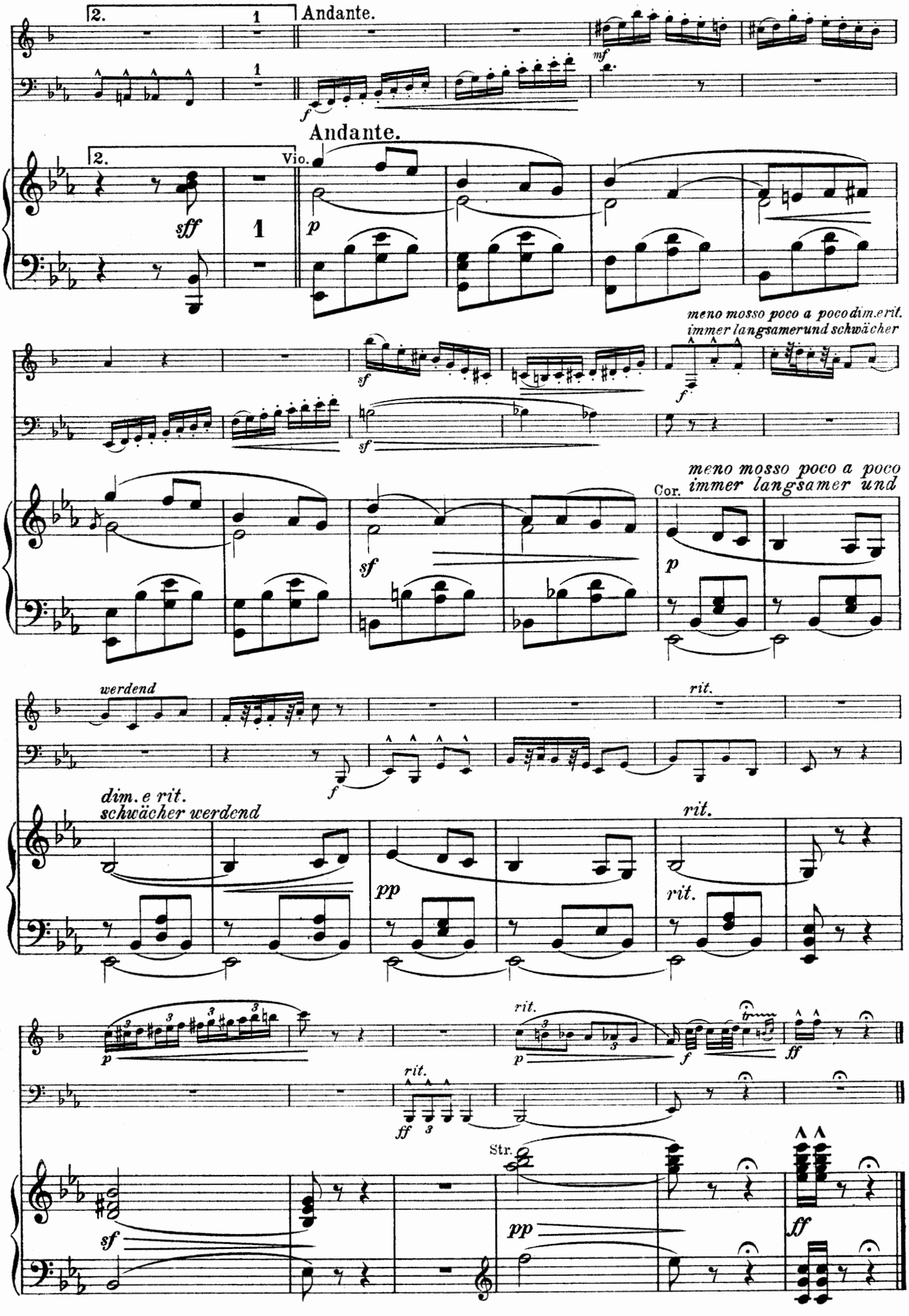
2.
1
Andante.
mf
f
Andante.
2.
Vio.
sff
1
p
meno mosso poco a poco dim. e rit.
immer langsamer und schwächer
sf
f
sf
meno mosso poco a poco
immer langsamer und
Cor.
p
sf
werdend
rit.
f
dim. e rit.
schwächer werdend
pp
rit.
rit.
p
rit.
p
f
ff
rit.
ff
Str.
sf
pp
ff

# Grands Succès pour Violon

## avec accompagnement de Piano.

**De Greef, Arthur.** Largo.

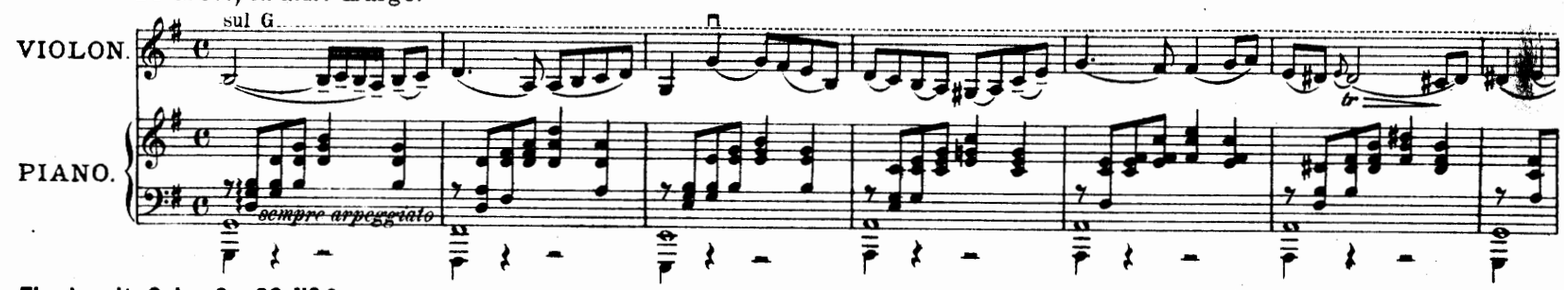


**Eberhardt, Goby. Op. 33 Nº 2.** Ungarisches Zigeunerlied.

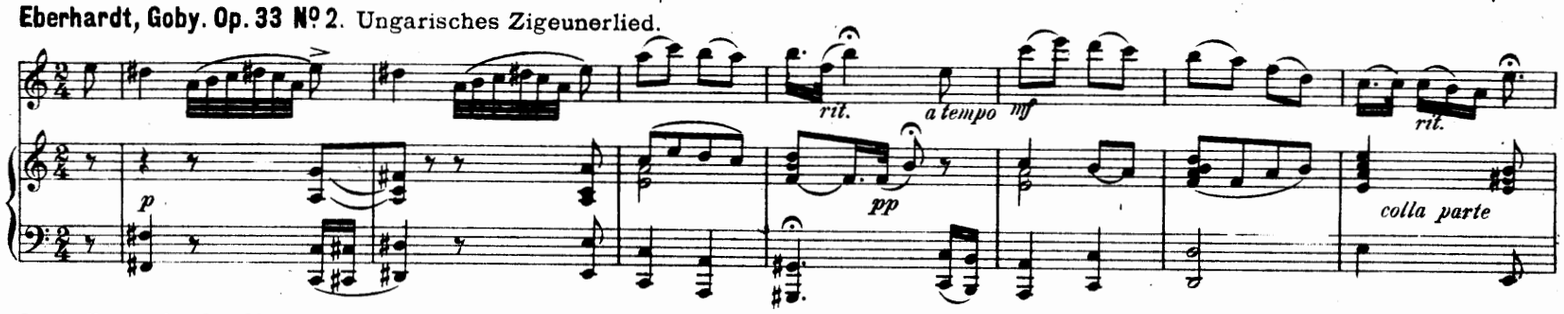


**Gaal, François. Op. 51.** Sérénade (amour d'artiste).

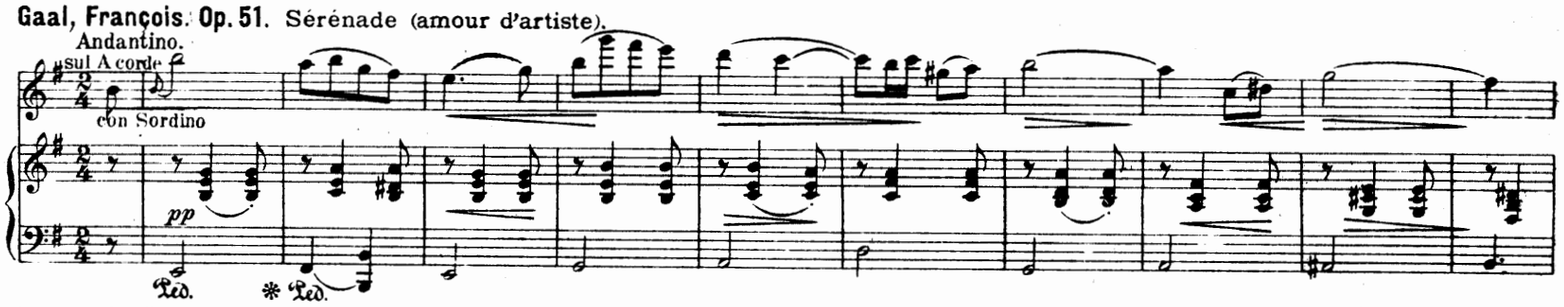


**Hubay, Jenö. Op. 13.** Scènes de la Csárda Nº 2.

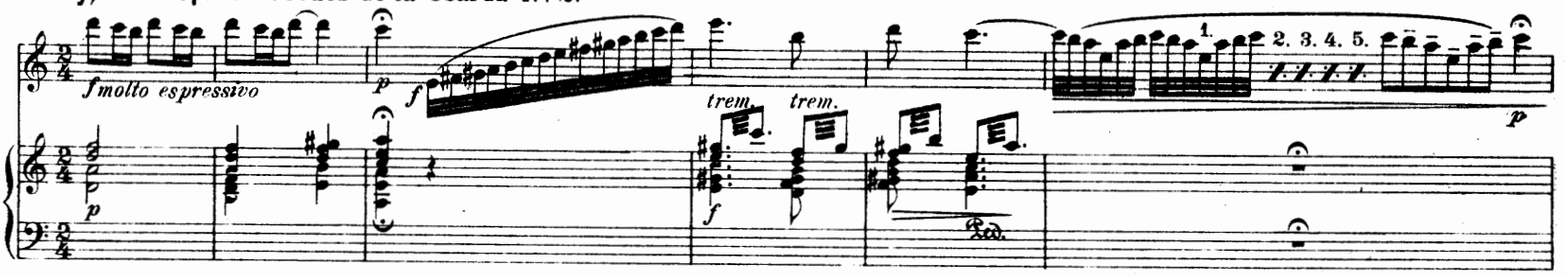


**Laub, Ferdinand. Op. 12 Nº 3.** Lied ohne Worte.

Allegro ma non troppo.

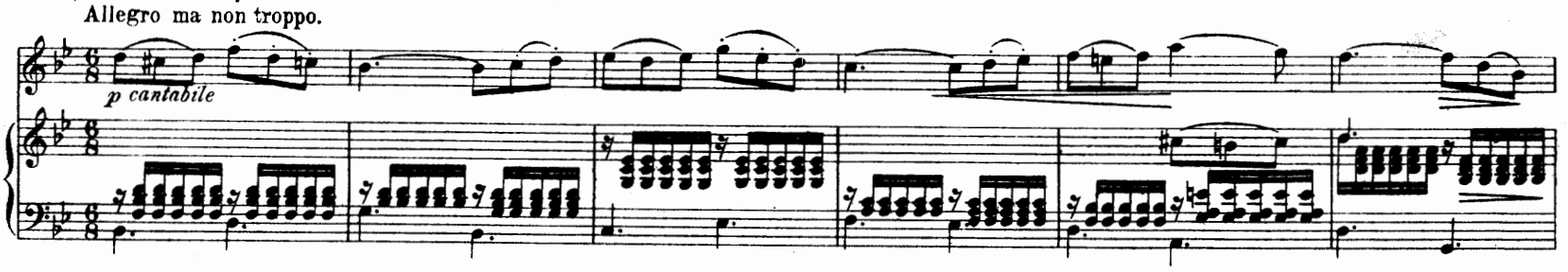


**Wachs, Paul.** Menuet Mignon.

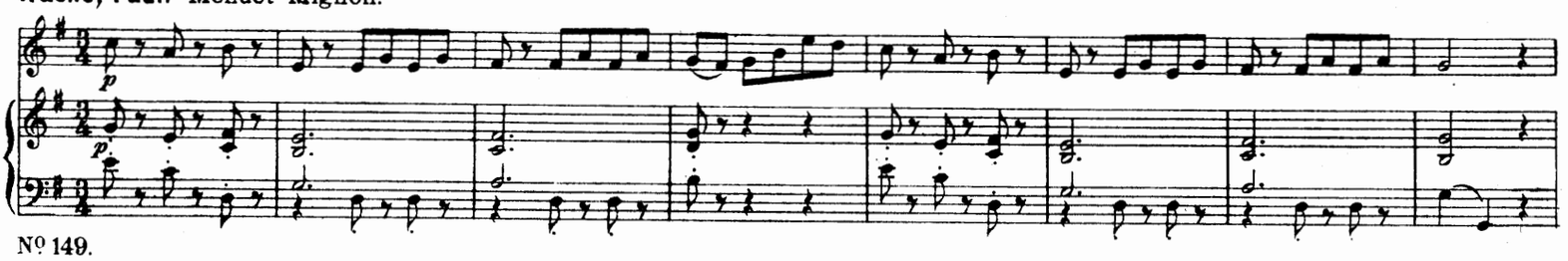




**Brüssel, A. Cranz. Aug. Cranz, Leipzig, G.m.b.H. London, Cranz & Co**