

Barcelona Mass

14th Century

Arranged for three and four viols

Dick Yates
April 2022

Kyrie eleison

Barcelona Mass

Anonymous
14th Century

Kyrie, Score, p. 2

41

51

61

71

[Gloria] Et in terra pax

Barcelona Mass

Anonymous
(14th Century)

10

18

27

37

46

55

65

75

83

93

102

112

122

[Gloria] Et in terra pax, Score, p. 6

130

140

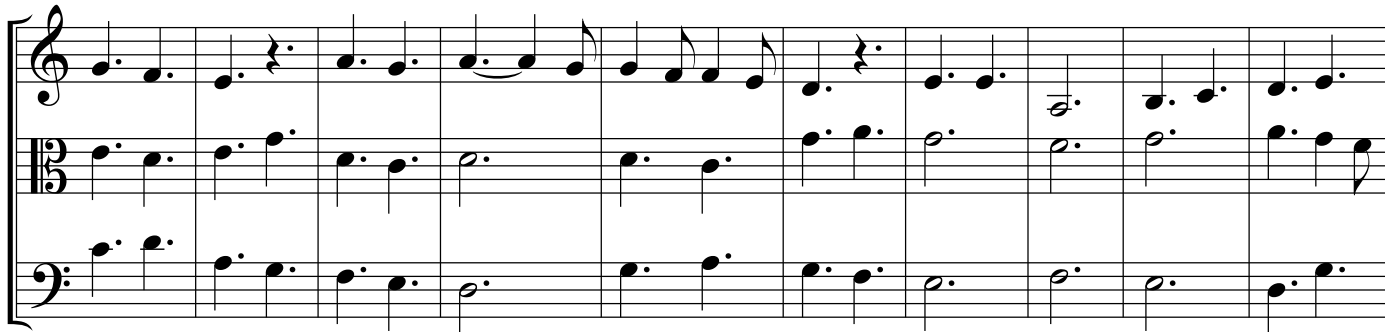

150

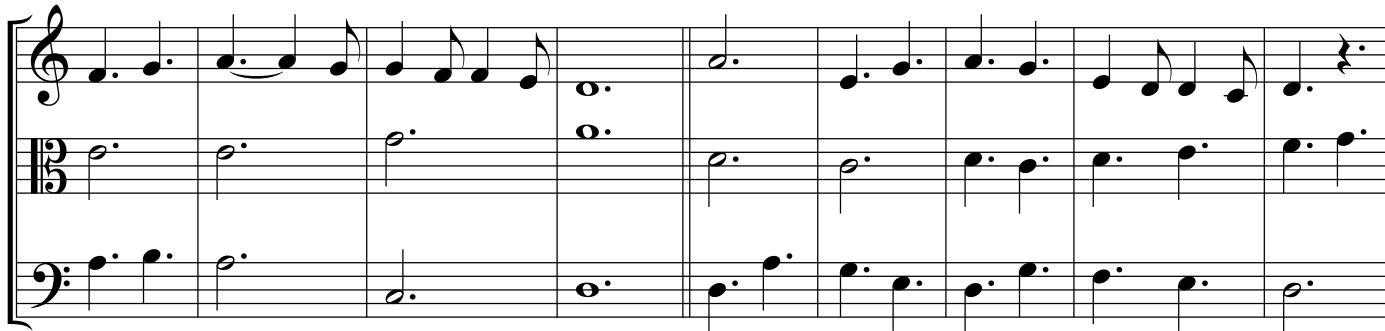

159

168

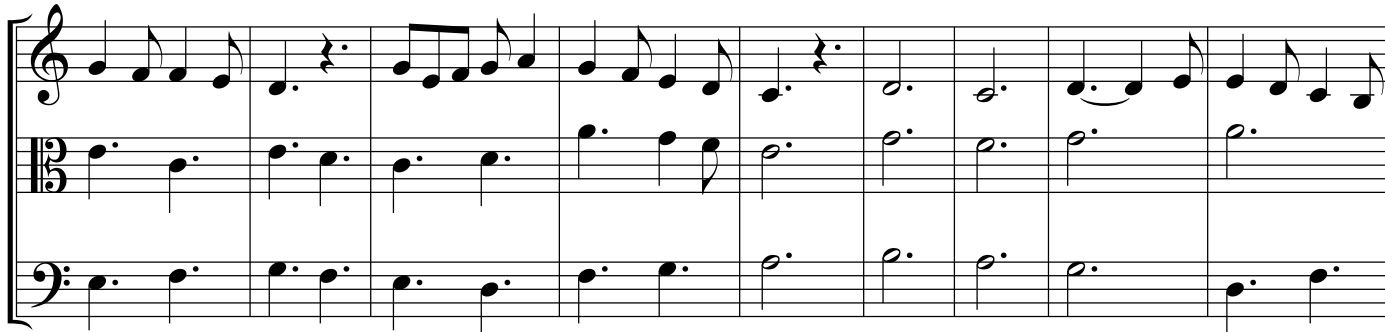

177

188

196

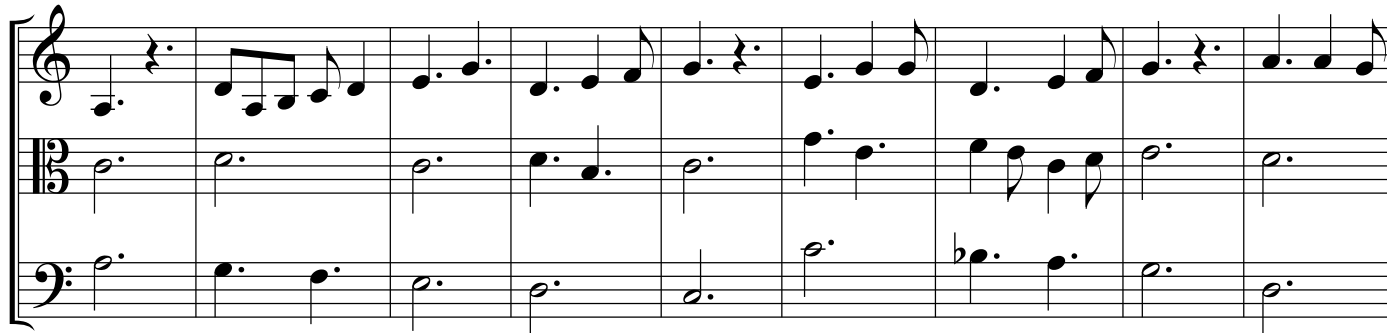

205

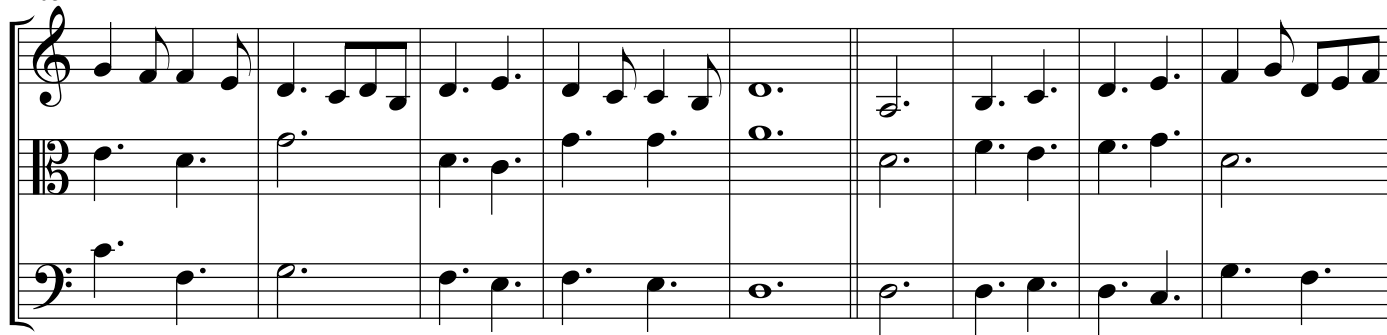

214

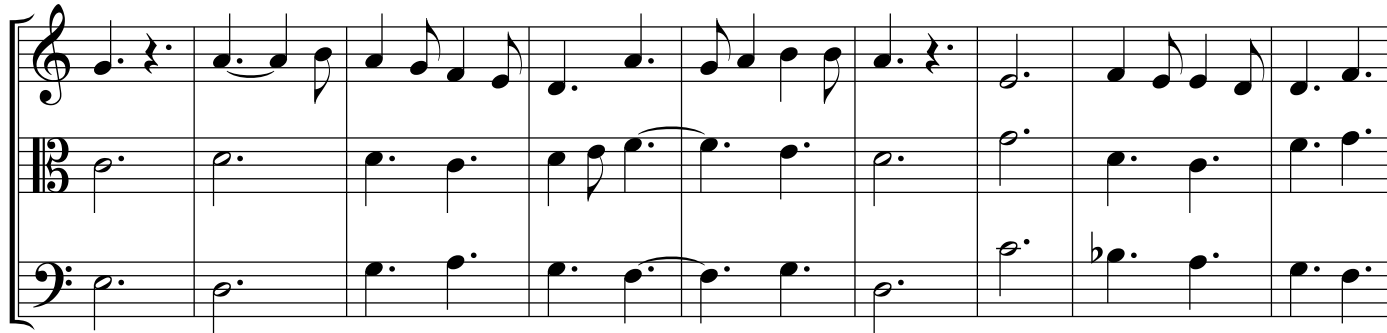

223

231

241

253

263

[Credo] Patrem omnipotentem

Barcelona Mass

Sortis
(14th Century)

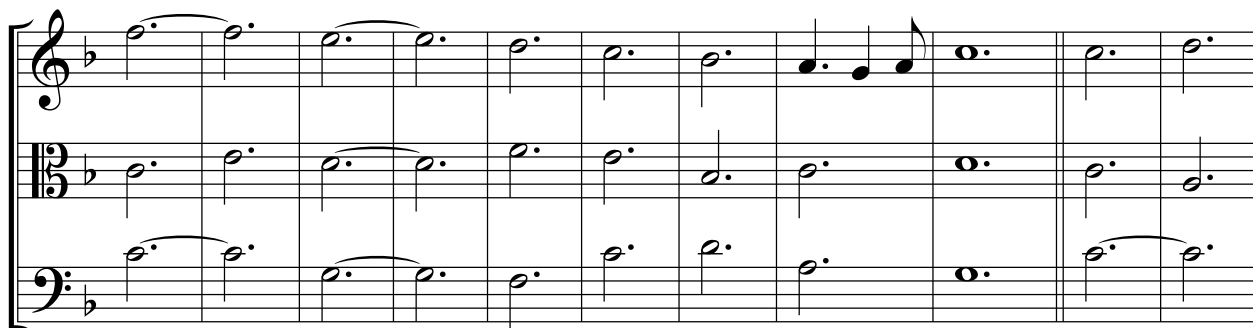

42

54

66

77

88

99

109

122

134

147

157

169

178

190

200

210

220

230

239

249

259

269

281

290

300

Sacrosanctus pater, ingenitus

Barcelona Mass

Anonymous
(14th Century)

11

21

31

41

51

61

71

81

91

101

111

121

131

141

151

161

171

181

191

201

211

221

Agnus dei

Barcelona Mass

Anonymous
(14th Century)

10

19

Agnus dei , Score, p. 21

28

37

46

56

66

76

86

96

106
