

NOUVEAU
RECUEIL

DE

NOELS

Pour Deux

MUSETTES

OU

VIELES

Flutes et Hautbois &c

O'u s'en vont ces guays berger

Nouveau Recueil de Noels

Esprit Philippe Chédeville

Noel pour Lamour de marie

Nouveau Recueil de Noels

Esprit Philippe Chédeville

4 +

8 +

12 V +

16 +

20 +

24 +

28 +

32 +

Double

3 3 3

3 3 3

chantons je vous prie

Esprit Philippe Chédeville

Ô ma voisine est tu facheé

Nouveau Recueil de Noels

Esprit Philippe Chédeville

A La venue de Noel

Nouveau Recueil de Noels

Esprit Philippe Chédeville

Laissez paitre vos beste

Nouveau Recueil de Noels

Esprit Philippe Chédeville

8

V +

4 +

8 Fine

12

V +

16 + + D.S. al Fine

20

Double.

24 + [Fine]

28

32

Noel

Nouveau Recueil de Noels

Esprit Philippe Chédeville

Joseph est bien Marié

Nouveau Recueil de Noels

Esprit Philippe Chédeville

A minuit fut fait un Reveil

Nouveau Recueil de Noels

Esprit Philippe Chédeville

Vous qui desirez sans fin

Nouveau Recueil de Noels

Esprit Philippe Chédeville

4 8

12 16

20 24

28

32 36

Double.

Les Bourgeois de Chatres

Nouveau Recueil de Noels

Esprit Philippe Chédeville

Measure numbers: 4, 8, 12, 16, 20, 24, 28, 32.

Ornaments: '+'

Section: *Double.*

Voicy le jour solemnel

Nouveau Recueil de Noels

Esprit Philippe Chédeville

Noel bon Joseph Ecoute Moy

Nouveau Recueil de Noels

Esprit Philippe Chédeville

Je me suis levée

Nouveau Recueil de Noels

Esprit Philippe Chédeville

Double.

8

12

16

20

24

Si c'est pour oter la vie

Nouveau Recueil de Noels

Esprit Philippe Chédeville

44 +

48

Une jeune pucelle

Nouveau Recueil de Noels

Esprit Philippe Chédeville

4

8

12

16

20

24

28

32

Double.

Or nous dittes Marie

Nouveau Recueil de Noels

Esprit Philippe Chédeville

Noel Suisse

Nouveau Recueil de Noels

Esprit Philippe Chédeville

4 8

12 16

20

24 28

Il fait bon aimer

Nouveau Recueil de Noels

Esprit Philippe Chédeville

36

+

40

+

44

+

48

+

Michaut qui cause ce grand bruit

Nouveau Recueil de Noels

Esprit Philippe Chédeville

Chrétiens qui suivez l'Eglise

Nouveau Recueil de Noels

Esprit Philippe Chédeville

Noel

Nouveau Recueil de Noels

Esprit Philippe Chédeville

Noel

Nouveau Recueil de Noels

Esprit Philippe Chédeville

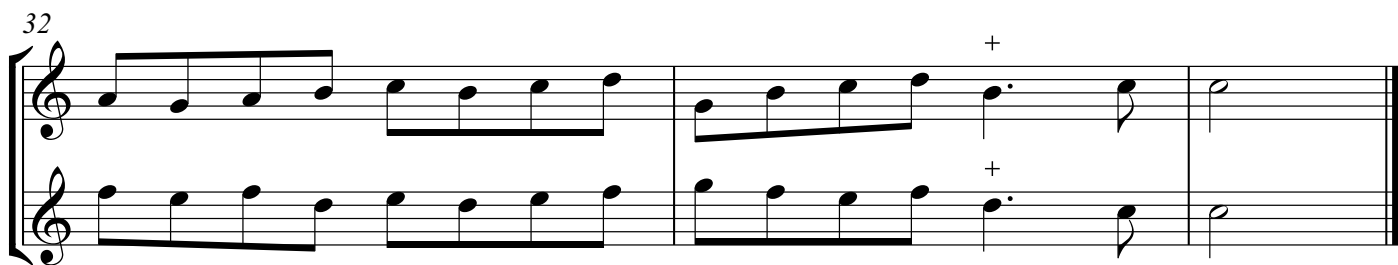

Noel

Nouveau Recueil de Noels

Esprit Philippe Chédeville

48

+

52

56

#

b

60

+

+

64

b

+

+

Gracieusement

Nouveau Recueil de Noels

Esprit Philippe Chédeville

12

Noel

Nouveau Recueil de Noels

Esprit Philippe Chédeville

Gay.

4

12

20 24

Noel

Nouveau Recueil de Noels

Esprit Philippe Chédeville

44 48

Noel

Nouveau Recueil de Noels

Esprit Philippe Chédeville

Tendrement.

4

8

12

Noel

Nouveau Recueil de Noels

Esprit Philippe Chédeville

Joseph et La vierge Marie

Nouveau Recueil de Noels

Esprit Philippe Chédeville

Noel

Nouveau Recueil de Noels

Esprit Philippe Chédeville

Gracieusement.

Double.

38

Un jour Dieu se resolut

Nouveau Recueil de Noels

Esprit Philippe Chédeville

4 +

8

12

16 +

20

24

Double.

O createur

Nouveau Recueil de Noels

Esprit Philippe Chédeville

Noel

Nouveau Recueil de Noels

Esprit Philippe Chédeville

36

40

44

48

Adam fut un pauvre homme

Nouveau Recueil de Noels

Esprit Philippe Chédeville

Noel

Nouveau Recueil de Noels

Esprit Philippe Chédeville

Ô Dieu que n'estoisje en vie

Nouveau Recueil de Noels

Esprit Philippe Chédeville

Chantons de voix Hautaine

Nouveau Recueil de Noels

Esprit Philippe Chédeville

Marie Levée vous

Nouveau Recueil de Noels

Esprit Philippe Chédeville

Two systems of musical notation for the song 'Marie Levée vous'. The first system consists of two staves in 2/4 time, featuring a melody with a repeat sign and a key signature of two flats. The second system continues the melody and includes a double bar line with the instruction 'D.S. al Fine' and a repeat sign. Measure numbers 4, 8, 12, and 16 are indicated above the staves.

Saint Prophete

Two systems of musical notation for the song 'Saint Prophete'. The first system consists of two staves in 2/2 time, featuring a melody with a repeat sign and a key signature of two flats. The second system continues the melody and includes a double bar line with a repeat sign. Measure numbers 4 and 8 are indicated above the staves.

Nous avons chanté ces jours cy

Nouveau Recueil de Noels

Esprit Philippe Chédeville

Two systems of musical notation for the song 'Nous avons chanté ces jours cy'. The first system consists of two staves (treble and bass clef) with a key signature of one flat (B-flat). The melody is written in the treble staff, and the bass staff provides a harmonic accompaniment. Above the first staff, there are measures 4 and 8, each marked with a '+' sign. The second system also consists of two staves, continuing the melody and accompaniment. Above the first staff, there are measures 12 and 16, each marked with a '+' sign. The piece concludes with a double bar line and repeat dots.

Joseph Someilloit Encore

Two systems of musical notation for the song 'Joseph Someilloit Encore'. The first system consists of two staves (treble and bass clef) with a key signature of two flats (B-flat and E-flat) and a time signature of 2/4. The melody is written in the treble staff, and the bass staff provides a harmonic accompaniment. Above the first staff, there are measures 4 and 8, each marked with a '+' sign. The second system also consists of two staves, continuing the melody and accompaniment. Above the first staff, there are measures 12 and 16, each marked with a '+' sign. The piece concludes with a double bar line and repeat dots.

Noel

Esprit Philippe Chédeville

Nouveau Recueil de Noels

O filii et filiae

Noel

Grace soit Rendue

Nouveau Recueil de Noels

Esprit Philippe Chédeville

