

Violone

Ach dass ich hören sollte

Johann Theile
(1646 - 1724)

Sinfonia
Adagio

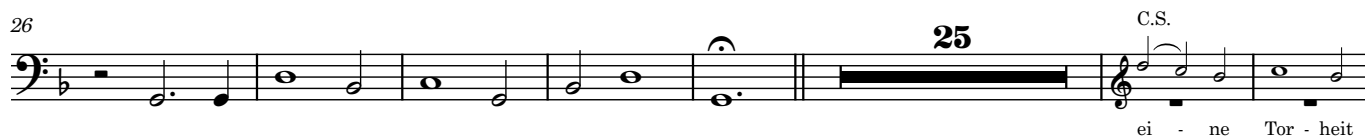

117

125 **11** C.S.

e, und Ge - rech - tig - keit, Ge - rech - tig - keit vom Him - mel schau

125

11

C.S.

e, und Ge - rech - tig - keit, Ge - rech - tig - keit vom Him - mel schau

147

147

1

1

165

165

172

Example 172 is a single-staff musical score in bass clef with a key signature of one flat (B-flat). The melody is written on a single staff. It begins with a quarter note G2 (one ledger line below), followed by an eighth note A2, a quarter note B-flat2, an eighth note C3, a quarter note D3, and a quarter note E3. This is followed by a quarter rest, a quarter note F3, another quarter rest, a quarter note G3, and a final quarter rest. The dynamics markings *p* and *pp* are placed below the staff under the F3 and G3 notes, respectively.

172

P

pp