

Te Deum Brasil (alternado)

Op. 65

Arranjo de Justino da Conceição

Allegro

01

02

Allegro

03

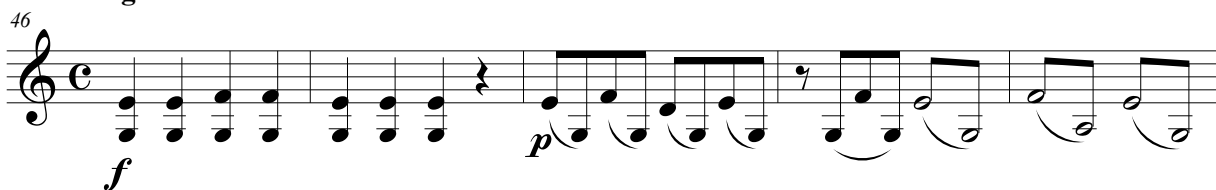

51

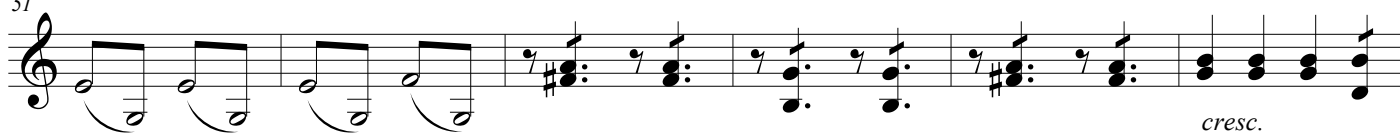

57

64

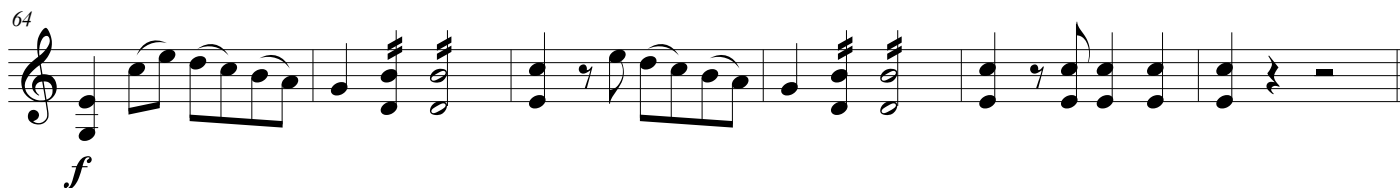

Allegro

04

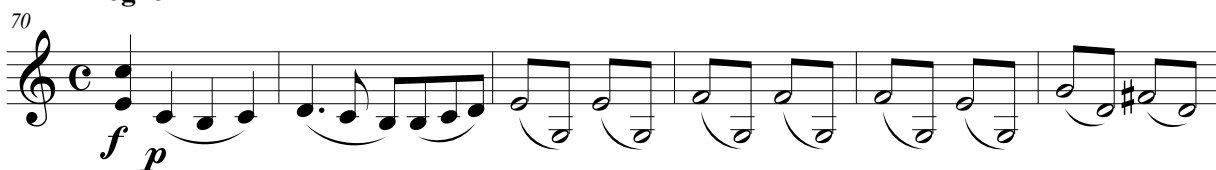

76

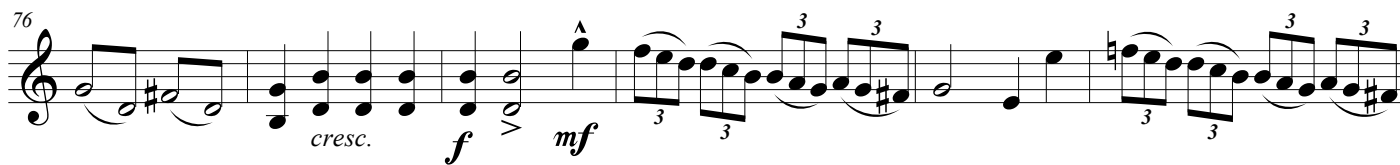

82

Andante religioso

05

88

mf

p pizz.

92

arco

98

104

pizz.

109

arco

f rit.

Allegro

06

115

f

mf

121

f

mf

127

cresc. *f*

133

Allegro moderato

07

140

p

145

cresc. *f* *p*

152

cresc. *f*

Allegro

08

159

f

164

170

mf

176

cresc.

182

f

Andante levado

09

189

mf

193

p

201

p

cresc.

208

f

Allegro

10

215

3

f

p

222

228

Sostenuto *mf*

mf

234

p

239

p

245

251

Allegro

11

257

mf *f* *mf*

262

f

268

274

Allegro

12

278

f

286

297

307

p *cresc.* *f*

319

13

Andante

328

p

334

rall.

341

2

p

349

cresc.

mf

p

355

mf

f

14

Andante

363

p

cresc.

368

dim.

Brilhante

374

f

p

cresc.

f

