

## Violoncello

## Missa Brevis

N°1  
Kyrie

W.A. Mozart

Allegro

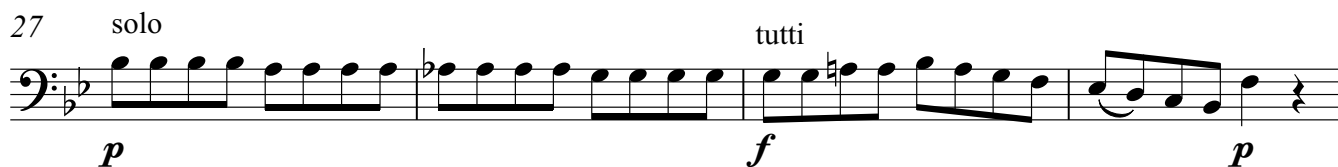

N°2  
Gloria

Allegro

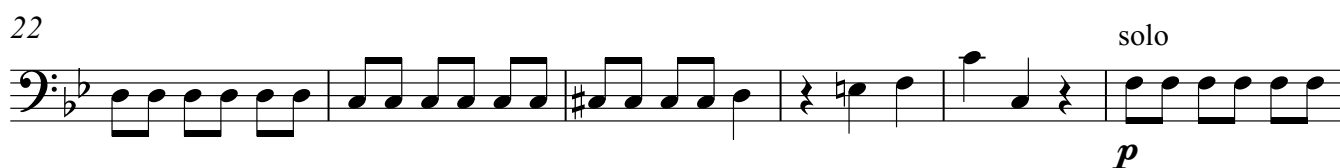
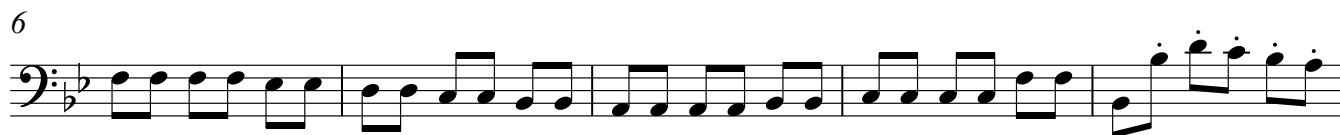
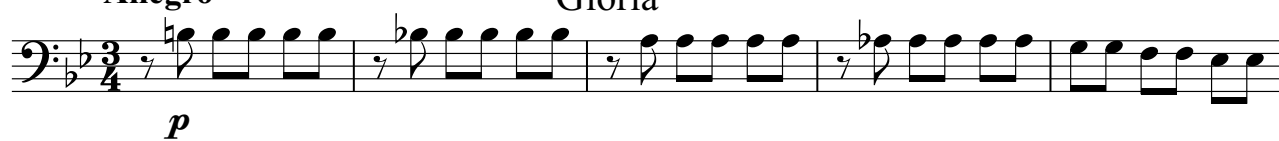

53

58

64

69

74

80

86

91

102

108

N°3  
Credo

## Allegro

4

7

10

13

17

20

23

26

## Andante

29

solo

*p*

31 *tutti*  
*f*

35 *p*

39 *Allegro*  
*f*

43

46

49

52

55 *p*

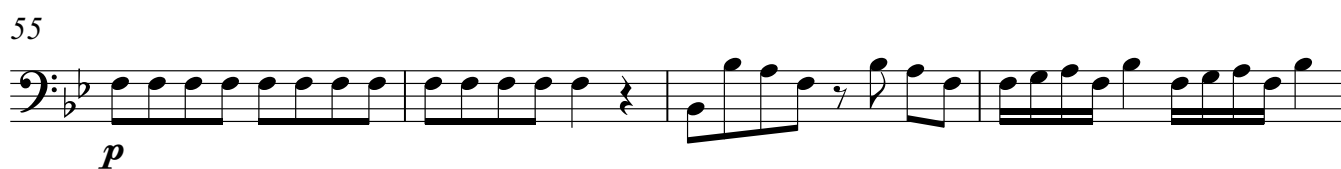

59

61 *solo*  
*p* V.S. !!

64

69

tutti

73

76

79

tasto solo

83

86

88

N°4  
Sanctus

Andante

8

15

20

Allegro

26

33

36

## Andante

N° 5  
Benedictus

8

solo

*p*

8

tasto solo

16

23

30

37

44

Allegro

tutti

*f*

51

57

*p*

64

*f*

67

N° 6  
Agnus dei

Andante

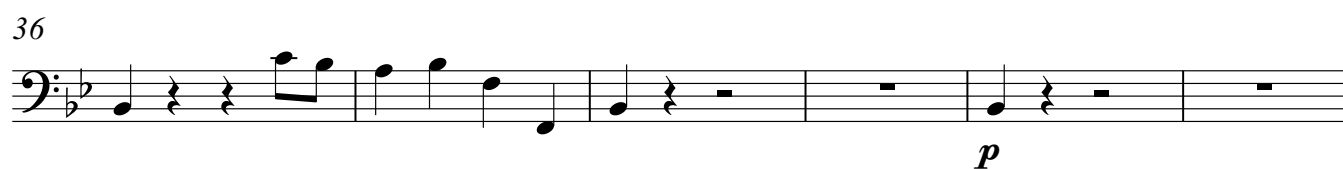
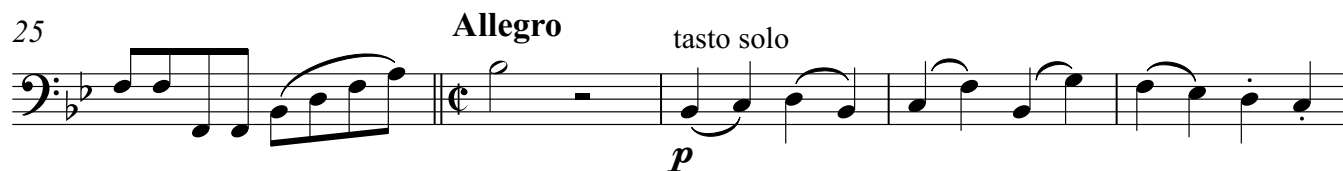
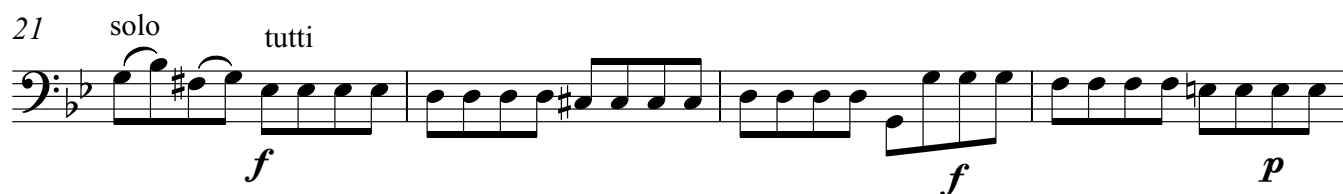
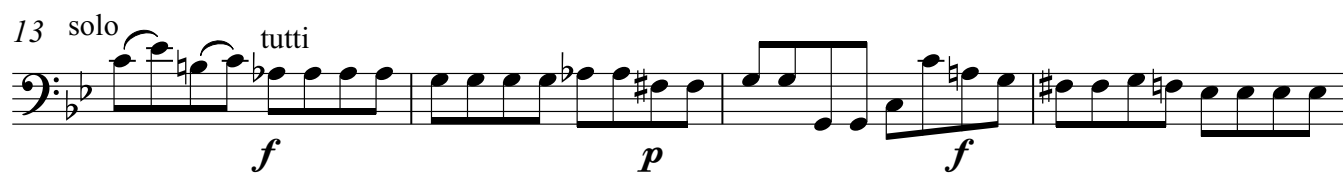
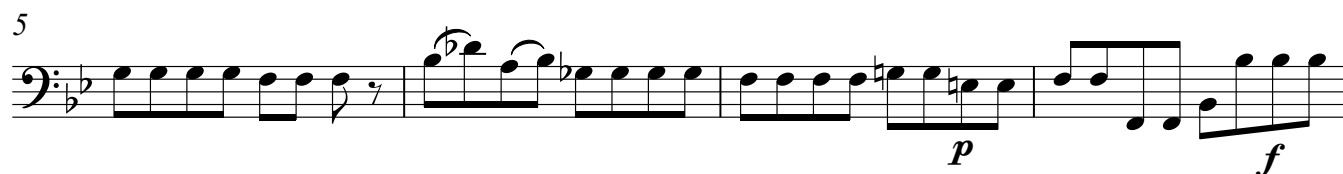
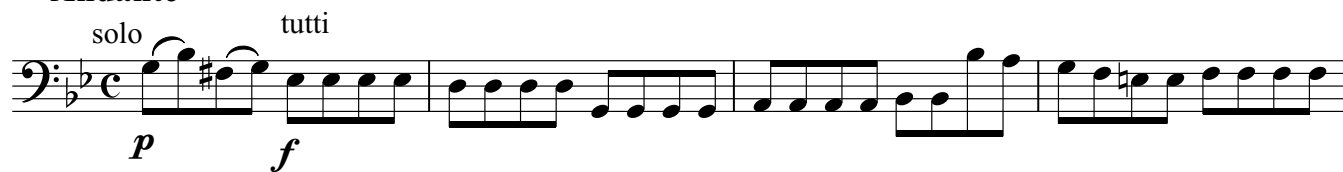

42

48

54

60

66

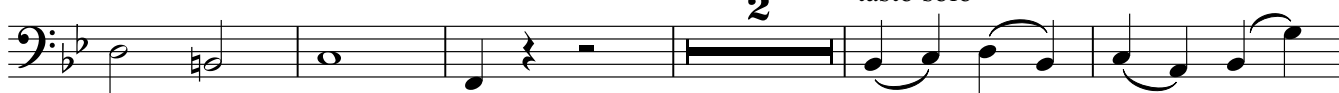

73

79

84

90

96

102

107

4 tutti  
*f*

116

solo  
*p*

124

130

136

142

tutti

148

solo  
*p*

155

tutti

160

165

170