

N° 1 IN D

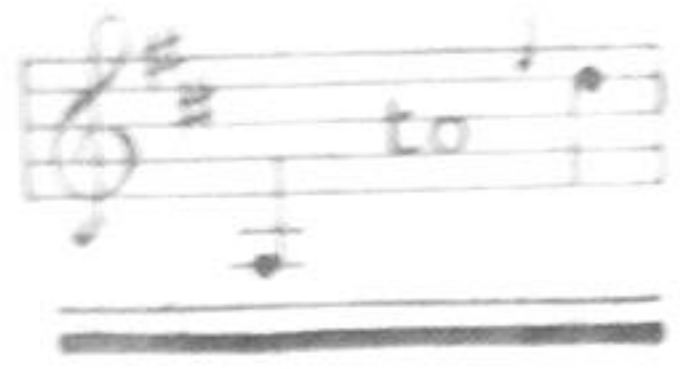

N° 2 IN E<sup>b</sup>

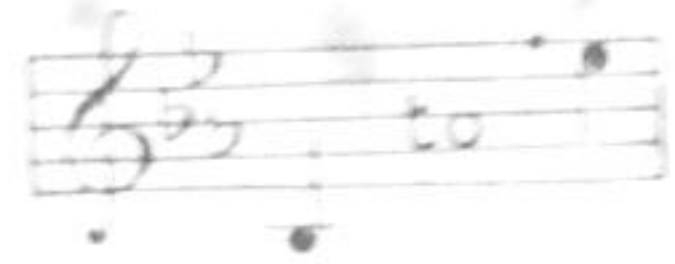

N° 3 IN F

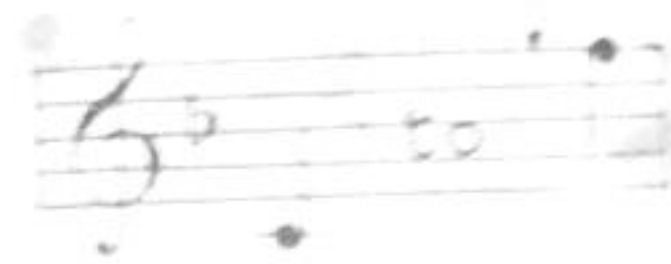

N° 4 IN G

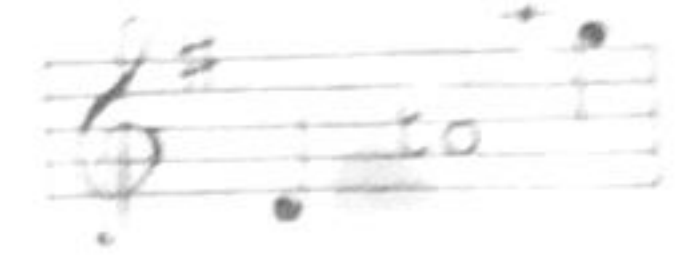

# THORA

SONG

THE WORDS BY

FRED. E. WEATHERLY

The Music by

# STEPHEN ADAMS.

PRICE 2/- NET

AN ORCHESTRAL ACCOMPANIMENT IS PUBLISHED IN G.

BOOSEY & C<sup>o</sup>  
295, REGENT STREET, LONDON, W.  
AND  
9, EAST SEVENTEENTH STREET, NEW YORK.

THIS SONG MAY BE SUNG IN PUBLIC WITHOUT FEE OR LICENSE, BUT PUBLIC PERFORMANCE BY GRAMOPHONE OR OTHER MECHANICAL REPRODUCTIONS ARE NOT PERMITTED.  
THE PUBLIC PERFORMANCE OF ANY PARODIED VERSION OF THIS SONG IS STRICTLY PROHIBITED.  
COPYRIGHT 1905 BY BOOSEY & C<sup>o</sup>

# THORA.

---

I STAND in a land of roses,  
But I dream of a land of snow,  
Where you and I were happy  
In the years of long ago.  
Nightingales in the branches,  
Stars in the magic skies, —  
But I only hear you singing,  
I only see your eyes.

Come ! come ! come to me, Thora,  
Come once again and be  
Child of my dream, light of my life,  
Angel of love to me !

I stand again in the North land,  
But in silence and in shame ;  
Your grave is my only landmark,  
And I have forgot my name.  
'Tis a tale that is truer and older  
Than any the sagas tell,  
I loved you in life too little,  
I love you in death too well !

Speak ! speak ! speak to me, Thora  
Speak from your Heaven to me ;  
Child of my dream, love of my life,  
Hope of my world to be !

FRED. E. WEATHERLY.

*Suggested by Hall Caine's Story "The Prodigal Son."*

# THORÅ.

Words by  
FRED. E. WEATHERLY.

Music by  
STEPHEN ADAMS.

Moderato.

Piano.

The second vocal line contains the lyrics "roses, But I dream of a land of". The piano accompaniment maintains its rhythmic accompaniment, supporting the vocal melody.

The third vocal line includes the lyrics "snow, Where you and I were". The piano accompaniment concludes the phrase with a final chord in the right hand and a sustained bass line in the left hand.

hap - py In the years of long a -

- go. Night - in - gales in the

branch - es, Stars in the mag - ic

skies, But I on - ly hear you sing - ing, I

on - ly see your eyes, I on - ly hear you

*p*

sing - ing, I on - ly see your eyes.

*ad lib.* *rall.*

*p colla voce* *rall.*

*con anima*

Come! come! come to me, Tho - ra, Come..... once a-gain and

*p*

be Child of my dream, light.... of my life,

*maestoso*

An - gel of love to me! Child of my dream,

*p*

light of my life, An - gel of love to me,

*ad lib.* *a tempo*

An - gel of love to me.

*p colla voce*

*p*

stand a-gain in the North land, But in si - lence and in

shame; Your grave is my on - ly land - mark, And

The second system continues the vocal line with the lyrics "shame; Your grave is my on - ly land - mark, And". The piano accompaniment maintains the same rhythmic texture as the first system.

men have for - got - ten my name. 'Tis a tale that is tru - er and

old - er Than an - y the sa - gas tell, -

lov'd you in life too lit-tle, I love you in death too well! I

lov'd you in life too lit-tle, I love you in death too well.

*ad lib.* *rall.*

*p colla voce* *rall.*

*con anima*

Speak! speak! speak to me, Tho-ra, Speak..... from your Heav'n to

me; Child of my dream,- love..... of my life,-

Hope... of my world to be! Child... of my dream,-

*maestoso*

*p* *f*

love..... of my life,- Hope of my world to be!

*mf* *rall.*

Hope of my world to be.....

*deliberato* *ad lib.* *a tempo*

*f* *colla voce* *ff*

*accel.*