

MUSIC EDUCATION  
JAN 12 1935  
DEPT.

Nº 1 in D

Nº 2 in F

Nº 3 in Ab

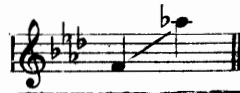

# AH, LOVE BUT A DAY

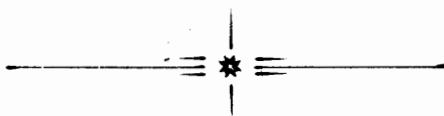

— The POEM by —

ROBERT BROWNING

THE MUSIC BY

DANIEL PROTHEROE

Price 50 cents <sup>In</sup> U.S.A.

GAMBLE HINGED MUSIC Co.  
CHICAGO.

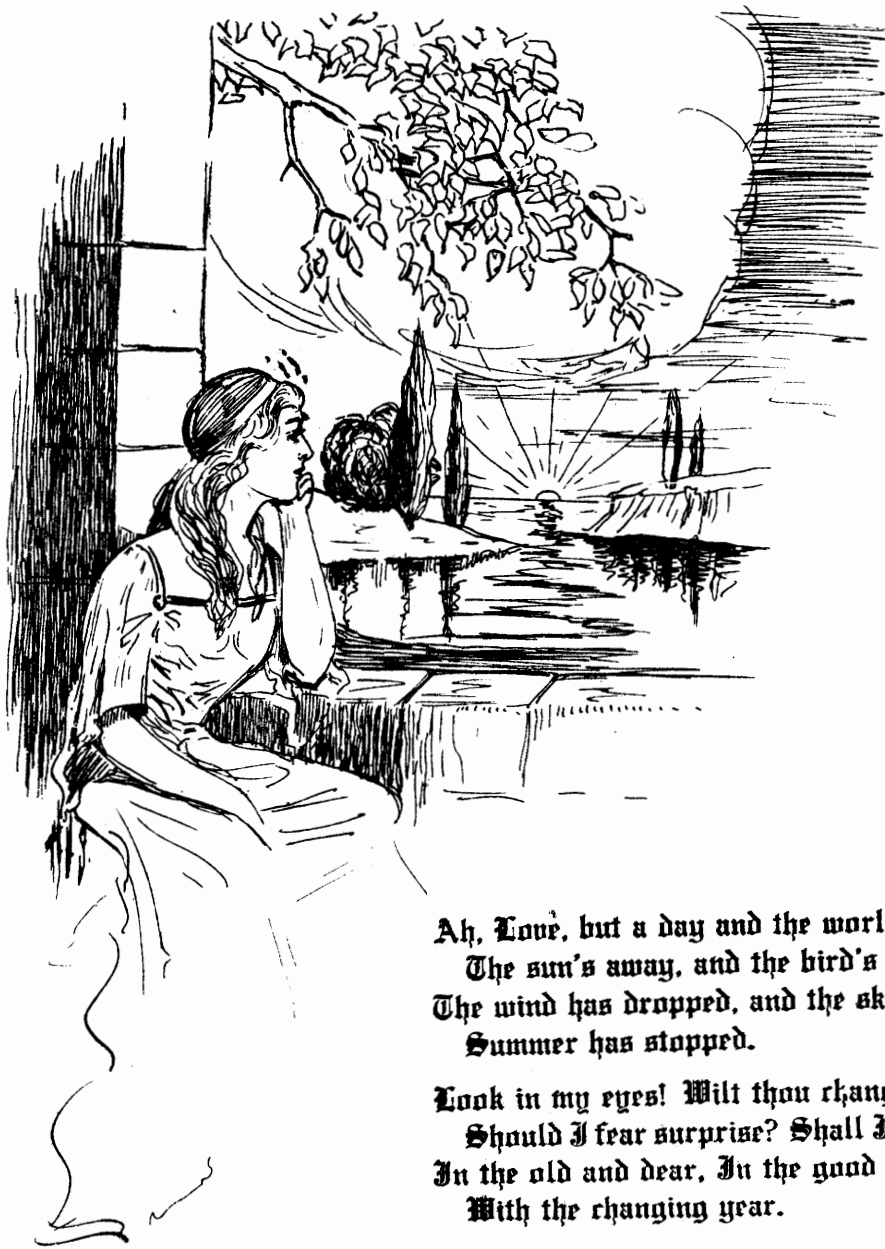

Ah, Love, but a day and the world has changed!  
The sun's away, and the bird's estranged;  
The wind has dropped, and the sky's deranged:  
Summer has stopped.

Look in my eyes! Wilt thou change too?  
Should I fear surprise? Shall I find aught new  
In the old and dear, In the good and true,  
With the changing year.

To Mr. H. Evan Williams

# “AH, LOVE, BUT A DAY.”

ROBERT BROWNING

DANIEL PROTHEROE

*mf Andante con moto*

*mf*

Ah, Love, but a day, And the world has changed!

*p*

Ah, Love, but a day, And the world has changed! The

Copyright MCMX by Gamble Hinged Music Co., Chicago, Ill.

International Copyright secured

*poco* - - - *a poco - cresc*

sun's a - way, And the bird's es - tranged; The

wind has dropped, And the sky's de - ranged: Sum - mer,

Sum - - - mer has stopped.

Sum - mer has stopped.

*Molto  
Affectuoso*

Look \_\_\_\_\_ in my eyes,

*Tempo*

Wilt thou change too? \_\_\_\_\_ Should I

fear sur-prise? Shall I find aught new \_\_\_\_\_ In the

old and dear \_\_\_\_\_ In the good and true, With the

*rit*

Chang - - - ing year? \_\_\_\_\_

*Molto appassionato*

Ah, Love, look in my eyes!

*Molto appassionato*

Ah, Love, look in my eyes! Wilt thou change

*ad lib*

too? Wilt thou change too? \_\_\_\_\_

*p pp* *mf* *p* *pp*

Words by  
HOWARD ARNOLD WALTER

# MY CREED

Music by  
ELIZABETH GARRETT

*mp*

I would be true, for there are those that trust me,

*mp a tempo*

I would be pure, for there are those who care,

I would be strong, for there is much to suffer, I would be brave, for there is much to dare.  
I would be friend to all the foe, the friendless, I would be giving and forget the gift.

*espressivo*

I would be hum - ble, for I know my weak - ness,

*p*

I would look up, and lift, and laugh, and love!

*f accel.*
