

# Suite 2

## Ouverture

*Johann Kaspar  
Ferdinand Fischer*

### Sopranino

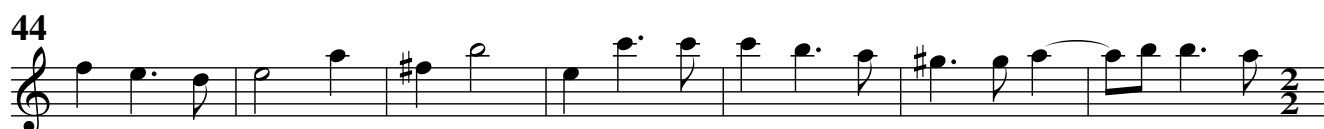
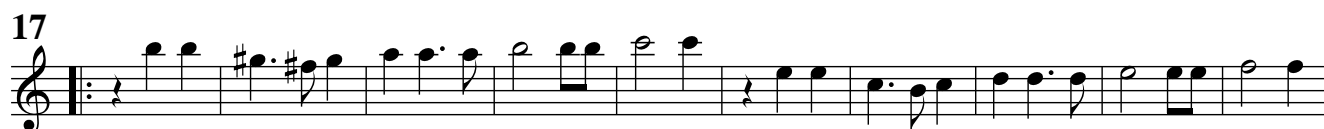

## Plainte

Lentement

## Gique

Vite

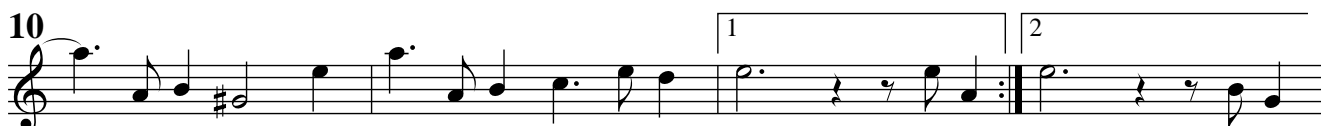

## Bourrée

## Trio

## Bourrée da capo

## Menuet

# Suite 2

## Ouverture

*Johann Kaspar  
Ferdinand Fischer*

### Soprano

## Plainte

Lentement

## Gigue

Vite

## Bourrée

## Trio

## Bourrée da capo

## Menuet

# Suite 2

*Johann Kaspar  
Ferdinand Fischer*

# Alto

6

12

1 2

17

[illegible]

**36**

[illegible]

**51**

# Plainte

Lentement

# Gique

Vite

## Bourrée

## Trio

## Bourrée da capo

## Menuet

# Suite 2

## Ouverture

*Johann Kaspar  
Ferdinand Fischer*

### Tenore

## Plainte

Lentement

10

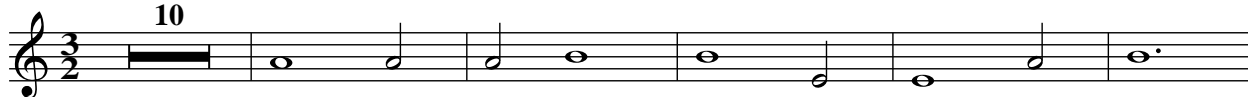

16

27

40

## Gique

Vite

5

9

13

18

22

# Bourrée

Trio tacet  
Bourrée da capo

# Menuet

# Suite 1

## Ouverture

*Johann Kaspar  
Ferdinand Fischer*

### Basso

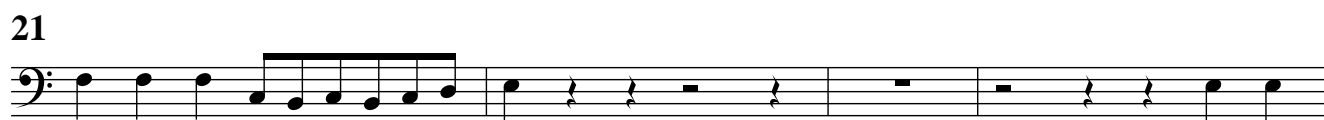
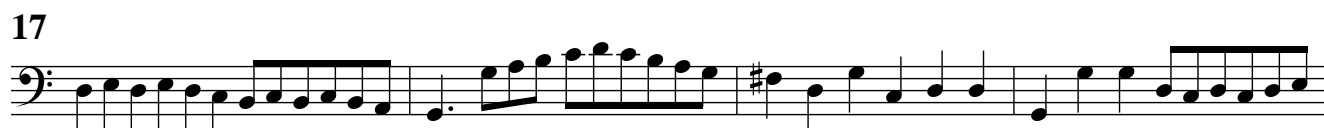
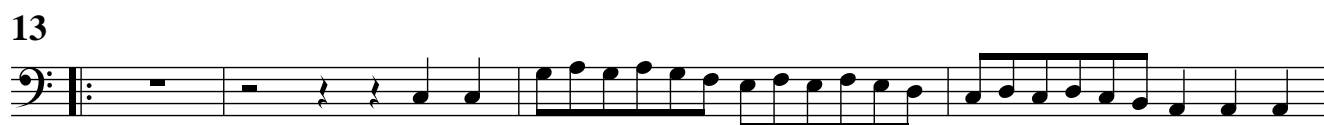

### Marche

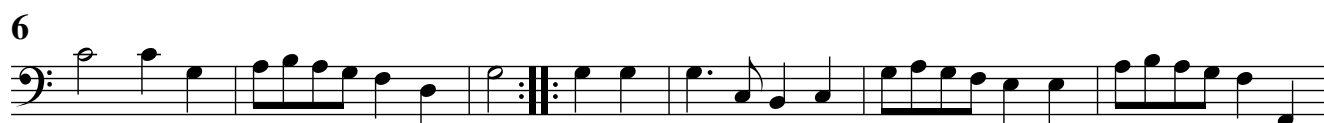

## Air des Combattans

Vite

6

11

17

22

28

33

38

## Rigaudon

6

11

## Menuet

## Chaconne

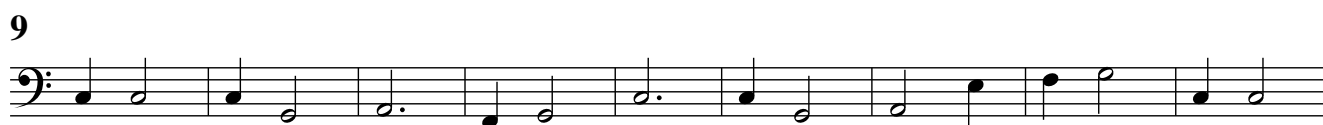

82

88

92

96

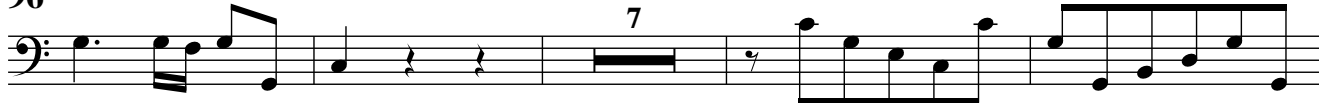

107

111

117

130

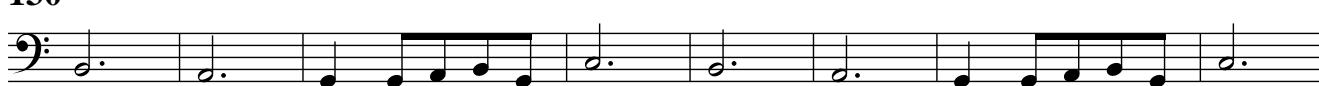

138

