

The Village Orchestra.

Small Orch. & Pa. \$1.85. | Full Orch. & Pa. \$1.85.

Piano acc. 35¢.

H. C. ...

PERCY GAUNT.

Theatre Orch.

Moderato.

VIOLIN.

1383.

PIANO.

Copyright, Mccccxciv, by Grasmuk & Schott.
assigned to Carl Fischer, New York.

PIANO.

Andante. *) By permissio of Oliver Ditson C^o owners of Copyright.

Clar.

Cor.

Drum

Andante.

6

Fl. Viol. Cl Tromb. Bass. Drums. Cor.

Fl. Viol. Clar. Tromb. Bass. Drums. Cor.

PIANO.

Fl. Clar. Tromb. Bass. Drums. Tromb.

Cornet. String.

f *f*

Allegro.

f

Andante.

Tromb.

*) By permission of Oliver Ditson Co. owners of Copyright.

The third system continues the piano accompaniment from the previous system, showing more complex rhythmic patterns and chordal textures in the right and left hands.

Allegro.

Picc.

f

Drums.

PIANO.

Allegro non troppo.

f Clar.

Moderato.

Allegro.

f *p*

Encore.

Marcia.

The Village Orchestra.

Flute & Piccolo.

PERCY GAUNT.

Theatre Orch.

Moderato.

1383.

Flute & Piccolo.

f *tr* **3** **Marcia.** *Solo.* **3** **Piccolo.**

Andante. **3**

Allegro. **f** **Andante.** **3** **Clar.**

Andante. **f**

p **tr**

f **tr**

ff **tr**

Marcia. **Encore.** **f** **tr**

H. Q. Beilstein

The Village Orchestra.

OBOE.

PERCY GAUNT.

Theatre Orch. Moderato.

1383. *Piccolo Cad. Cornet & Drum.* *p* **Andante.** 1

Andante. 2

f

All^o moderato. Stamp feet. *f*

Allegretto *p* **All^o Moderato.** *ff*

Andte 6

Marcia 4 Drum. Piccolo. **Andante.** 3 **Allegro.** **Andante.** **All^o non troppo.** *f*

ff **Allegro.** *p*

f

f

Encore. **Marcia.** *f*

f

The Village Orchestra.

H. A. Bairstow

1st Clarinet in C.

PERCY GAUNT.

Théâtre Orch. **Moderato.** *Solo.*

1383. *f* Flute. Tromb. *Solo.* *f* Drum.

Andante. *Solo.* *f* (*By permission of Oliver Ditson C^o owners of Copyright.)

f **Solo.**

Andante. *f* Violin. *Solo.* Violin.

p *f* Violin. *f* Tromb. Cornet.

f **All^o mod. 8** (Stamp feet.) *f*

dr

Allegretto. *p*

1st Clarinet in C.

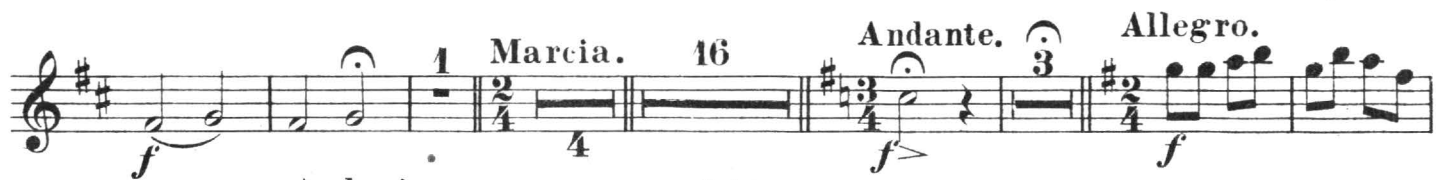

Encore.

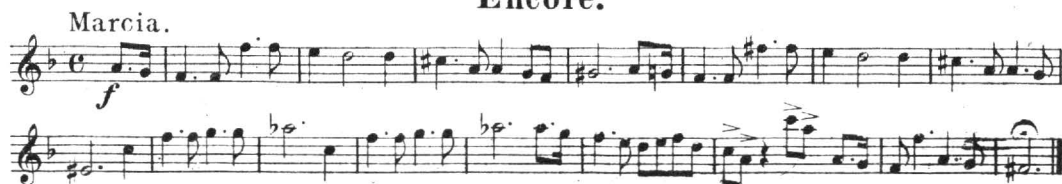

H. Q. Beck

The Village Orchestra.

2nd Clarinet in B \flat & A

PERCY GAUNT.

in B \flat

Moderato.

Theatre Orch.

1383.

6 1 1 2 1 2 Andante.

1 2 3 Drum.

Andante. p 1

in A

All^o mod.

4 8 (Stamp feet) f

Allegretto.

2nd Clarinet in B \flat & A \natural .

All^o mod.
ff

Andante.

in B \flat
 Marcia.
 Drums. Piccolo.

Andante.

All^o 3 Andte 2 tr non troppo. Andante.

Allegro.

p

f

ff

Marcia.

Encore.

f

The Village Orchestra.

H. A. Beikstein

BASSOON.

PERCY GAUNT.

Theatre Orch. Moderato. Andte.
1383. 6 1 *f* 3 > 5 15 1 2

Andte. 1 *p* 2 2

All^o moderato. 16
 2 6 *p*

Allegretto. 8
f 2 3 4 5 6 *p*

All^o Mod^{to}. Andante. 1
 8 2

Allegro. 16 Andante. 3 Allegro. 1
f 2 Drum. 4 Piccolo. *f*

Andante. 3 Allegretto. 16
 f >

> > > > *f* 1 16 2 3 4

ff > > > >

Encore. Marcia. *f*

The Village Orchestra.

H. C. Beethoven

HORNS in F.

PERCY GAUNT.

Theatre Orch. Moderato.

1383.

Encore.

The Village Orchestra.

1st Cornet B \flat & A \natural in B \flat

PERCY GAUNT.

Theatre Orch. **Moderato.** 5 1 1 1 1 *Clar.* *Solo.* *f*

1383.

Piccolo. Tromb.

Cadz. *Drum.* 2

Andante. 1 8 *Solo.* *f* *Drum.* 2 3 1 1 **Andante.** *Solo.* *p*

1 *Tromb.*

All^o mod. 2 4 8
(Change to A.) (Stamp feet.)

ff

Allegretto. *p* *f*

1st Cornet Bb & A

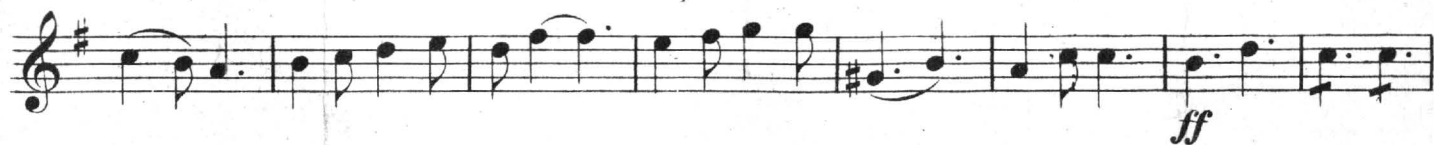
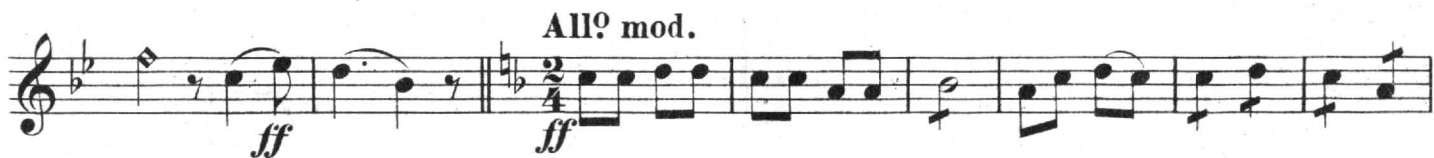

Marcia.

Encore.

in A.

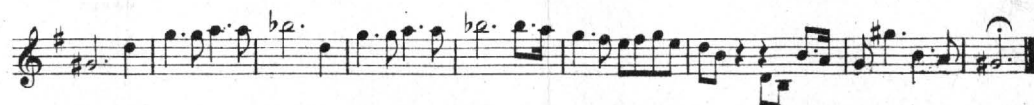

The Village Orchestra.

2nd CORNET in B \flat & A \sharp

PERCY GAUNT.

Th. Orch. Moderato. in B \flat .

1383. *SOLO.* *f* *Cad. Drum.* *Andante.* *Andante.* *All^o Mod^{to}.* *Stamp feet.* *ff* *Allegretto.* *Andante.* *ff* *Marcia.* *Andante.* *Allegro.* *Andte.* *ff* *Allegro.*

Encore. in A. *Marcia.* *f*

The Village Orchestra.

H. A. Baibstein

Trombone.

PERCY GAUNT.

Theatre Orch. **Moderato.** 6 *Solo.* 1 2 1 2

1383. Piccolo. *f* Clar. Cornet. Drum.

Andante. 15 1 2 **Andante.** 2 *f Solo.* 1 2

p 1 *ff* *f* *Solo.* 1

All^o moderato. 4 8 *f*

Allegretto. 8

All^o mod. *f*

Andante. *Solo.* *f* (Slide slowly.)

(* By permission of Oliver Ditson C^o owners of Copyright.

Trombone.

accel. *a tempo.* (Slide slowly.)

Cadz. *ff* **Marcia.** 4 16 **Andante.** *f*

Allegro. **Andante.** *f* **Allegretto.**

Andante.

Allegro *ff* *p*

f

ff

Marcia. *ff* **Encore.**

The Village Orchestra.

H. C. Baillet

Drums.

PERCY GAUNT.

Theatre Orch. **Moderato.** 5 1 1 2 1 2 1

1383. Flute Tromb. Clar. Cornet. Cadz. *f*

Andante. Cornet. 8 3 5

Andante. Bass. 3 3 3

All^o mod. Clogs. 4 2 4 4

Allegretto. 6 6 Pop.

1 6 1 **All^o** Pop.

Andante. **Marcia.** DRUM B.Dr.

Drums.

Andante. *i* *3* Allegro.

Andante. *3* All^o non troppo. *8*

All^o *8* Triangle.

Drum. *f*

ff

Encore.

Marcia.

f

The Village Orchestra.

Small Orch. & Pa. \$1.35. | Full Orch. & Pa. \$1.85.

Piano acc. 35¢.

PERCY GAUNT.

1st Violin.

Theatre Orch.

Moderato.

1383.

Copyright, Mccccxciv, by Grasmuk & Schott.
assigned to Carl Fischer, New York.

1st Violin.

Flute. Clar. Tromb. Bass Dr. Tromb. Cor.

f *ff* All? mod.

(Stamp feet.) *p* and *ff*

p

Allegretto. *p*

pop.

pp *ff* All? mod.

Andante. *pizz.*

arco. *pizz.*

Marcia. arco. Drum. Picc.

1st Violin.

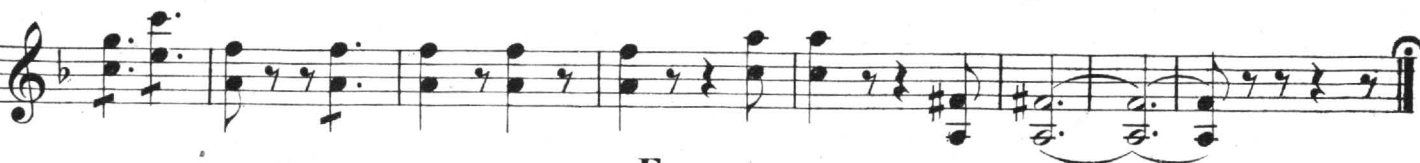
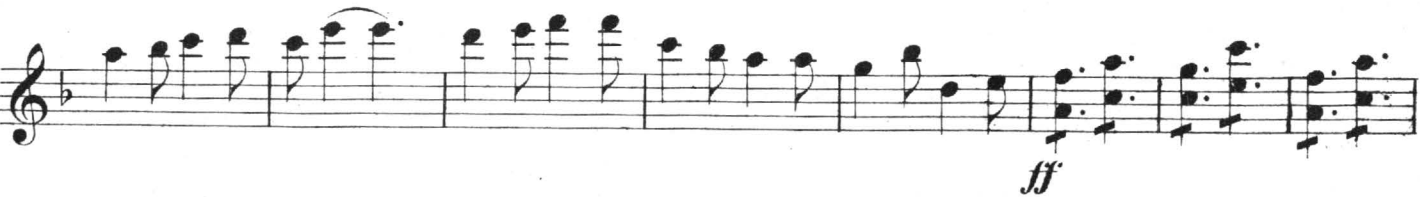
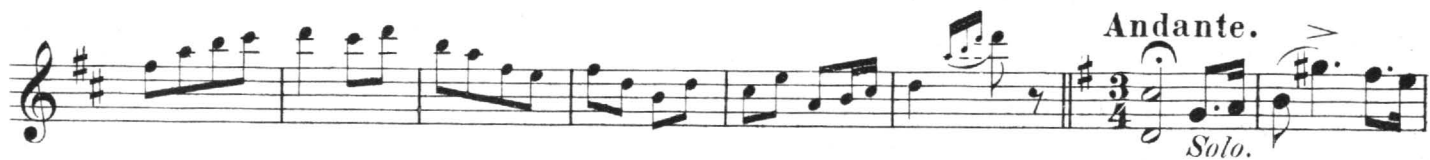

19 Intermezzo Pittoresque

Violin II

J. Kocian. Op. 18, No 2
Arranged by Otto Langey

Allegretto grazioso

Meno mosso

p a tempo

Copyright, 1911, by G. Schirmer
Copyright, 1912, by G. Schirmer

cresc.

f *p* *poco a poco cresc.*

poco a poco cresc.

Grandioso
poco rall. *ff*

ff

Poco più mosso
p

poco rit. *Tempo I*
p

f

f

f

p

p

p *Horn*

dim. *pp* *1* *Più mosso* *pizz.* *arco* *pp* *sf* *sf*

H. C. Robbins

The Village Orchestra.

2nd Violin.

PERCY GAUNT.

Theatre Orch.

Moderato.

1383.

Andante.

(*By permission of Oliver Ditson C^o owners of Copyright.)

Andante.

All^o mod.

(Stamp feet.)

Allegretto.

2nd Violin.

H. Q. Baubstain

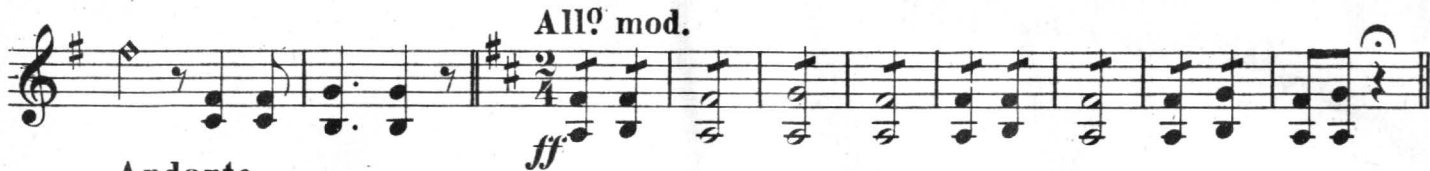

(*By permission of Oliver Ditson Co owners of Copyright.)

Encore.

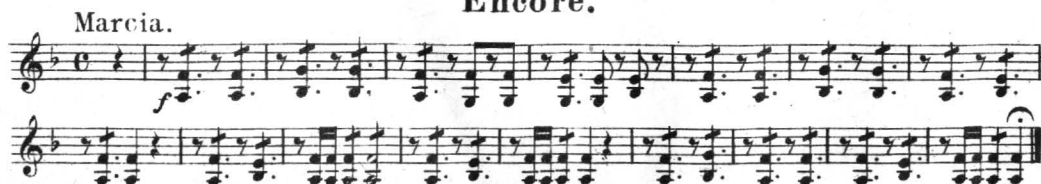

The Village Orchestra.

H. Q. Beikstein

Viola.

PERCY GAUNT.

Theatre Orch.

Moderato.

1383.

ff

Andante.

(*By permission of Oliver Ditson Co owners of Copyright.)

Andante.

ff

p

ff

p

Allegro moderato.

ff

p

(Stamp feet.)

p and f

Allegretto.

p

Viola.

Allegro moderato.

(*By permission of Oliver Ditson C^o owner of Copyright.

Marcia.

16

Andante.

Allegro.

Andante.

8

Andante.

Allegro.

Marcia.

Encore.

The Village Orchestra.

H. A. Baibian

Cello.

PERCY GAUNT.

Theatre Orch. **Moderato.**

1383. 

ff Flute. Tromb. Drum.

Andante.

p (*By permission of Oliver Ditson Co owners of Copyright.

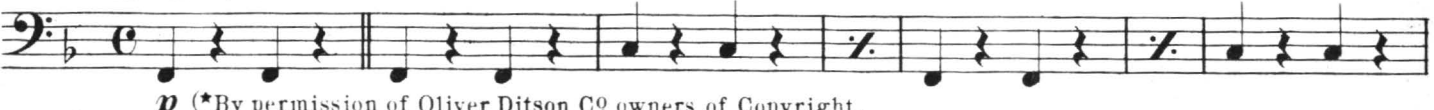

ff

Andante.

p *f* *p*

f Tromb. *f*

All? mod.

ff *p and ff*

Allegretto.

p

Cello.

All^o mod. *ff*

Andante. *pizz.* *arco.*

pizz. *arco.* 4 16 Andante. *ff* *p*

Allegro. *ff* Andante. *p* 8

Allegretto. *ff* *p*

f

ff

Marcia. *f* **Encore.**

The Village Orchestra.

Bass.

PERCY GAUNT.

Theatre Orch. **Moderato.**
 1383. **ff** Flute. Tromb. Clar. Cornet. Drum.

Andante.
 (*By permission of Oliver Ditson Co owners of Copyright.)

Andante.
sf *p*

f

f Tromb.

All^o mod.
ff

p and *ff*

Allegro.
p

Bass.

(*By permission of Oliver Ditson Co owners of Copyright.

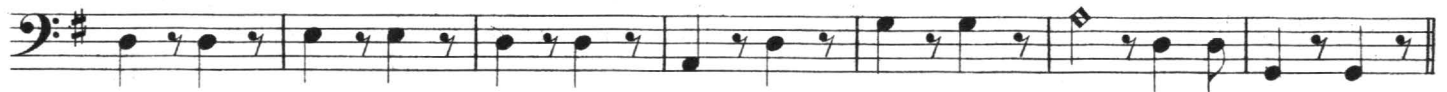

All^o mod.

Andante.

Andante.

Allegro.

Andante.

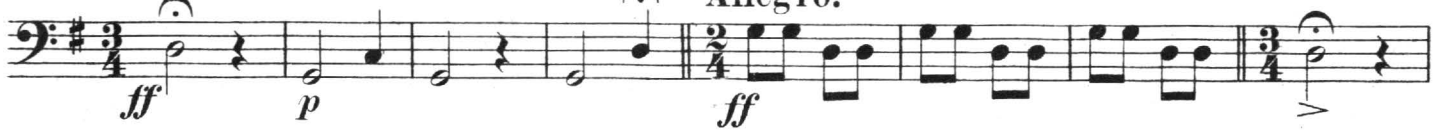

Allegretto.

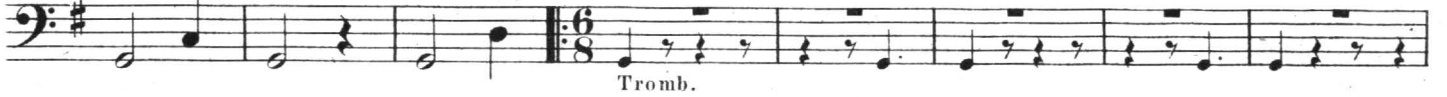

Allegretto.

Marcia.

Encore.

