

## Chamber Concerto RV 99

for violin, violin &amp; cello

Antonio Vivaldi

arr. S. Fryer

**Allegro**

Violin 1

Violin 2

Cello

Vln.1

Vln.2

Vc.

14

15

16

17

18

19

## Chamber Concerto RV 99

20 21 22 23 24

Vln.1

Vln.2

Vc.

25 26 27

Vln.1

Vln.2

Vc.

28 29 30

Vln.1

Vln.2

Vc.

31 32

Vln.1

Vln.2

Vc.

33 34 35 36

Vln.1

Vln.2

Vc.

## Chamber Concerto RV 99

3

37 38 39 40

Vln.1

Vln.2

Vc.

41 42 43 44 45

Vln.1

Vln.2

Vc.

46 47 48 49

Vln.1

Vln.2

Vc.

50 51 52

Vln.1

Vln.2

Vc.

53 54 55

Vln.1

Vln.2

Vc.

## Chamber Concerto RV 99

56

Vln.1

Vln.2

Vc.

57

58

59

60

61

62

63

64

65

66

67

68

69

70

71

72

73

## Chamber Concerto RV 99

5

74 75 76

Vln.1

Vln.2

Vc.

77 78 79 80 81

Vln.1

Vln.2

Vc.

82 83 84 85 86

Vln.1

Vln.2

Vc.

87 88 89 90 91 92

Vln.1

Vln.2

Vc.

93 94 95 96

Vln.1

Vln.2

Vc.

## Chamber Concerto RV 99

Largo

Chamber Concerto RV 99

7

Vln.1

Vln.2

Vc.

1

2

3

4

5

6

7

8

9

10

11

12

13

14

15

**Allegro**

## Chamber Concerto RV 99

Vln.1

Vln.2

Vc.

12

13

14

15

16

17

18

19

20

21

22

23

24

25

26

27

28

29

30

31

32

33

34

35

36

37

38

39

40

41

42

43

44

45

46

47

## Chamber Concerto RV 99

9

48 49 50 51 52 53 54

Vln.1

Vln.2

Vc.

55 56 57 58 59 60 61 62 63

Vln.1

Vln.2

Vc.

64 65 66 67 68 69 70 71

Vln.1

Vln.2

Vc.

72 73 74 75 76 77 78 79

Vln.1

Vln.2

Vc.

80 81 82 83 84 85 86 87

Vln.1

Vln.2

Vc.

## Chamber Concerto RV 99

88 89 90 91 92 93 94 95 96

Vln.1

Vln.2

Vc.

97 98 99 100 101 102 103 104

Vln.1

Vln.2

Vc.

105 106 107 108 109 110 111 112

Vln.1

Vln.2

Vc.

113 114 115 116 117 118 119 120 121

Vln.1

Vln.2

Vc.

122 123 124 125 126 127 128 129 130

Vln.1

Vln.2

Vc.

## Chamber Concerto RV 99

11

131 132 133 134 135 136 137 138 139

Vln.1

Vln.2

Vc.

140 141 142 143 144

Vln.1

Vln.2

Vc.

Violin 1

# Chamber Concerto RV 99

for violin, violin & cello

Antonio Vivaldi

arr. S. Fryer

**Allegro**

2 3 4

5 6 7 8

9 10 11 12

13 14 15 16

17 18 19 20

21 22 23 24

25 26 27 28

29 30 31 32

33 34 35 36

37 38 39 40

Measures 70-73: Slower section with slurs.

## Chamber Concerto RV 99

3

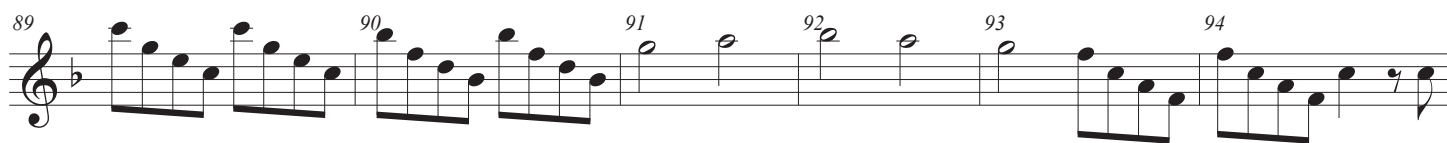
**Largo**

4 Chamber Concerto RV 99

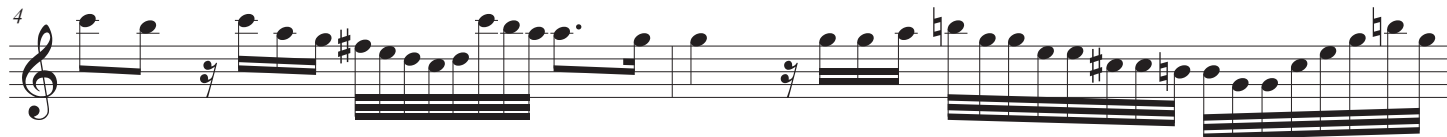

**Allegro**

## Chamber Concerto RV 99

5

50

57 

77

84

93

101

Andante

109

117

125

125

135

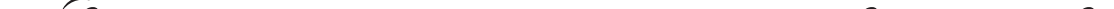

## Chamber Concerto RV 99

for violin, violin &amp; cello

Antonio Vivaldi

arr. S. Fryer

**Allegro**

2 3 4

5 6 7 8

9 10 11 12

13 14 15 16

17 18 19 20

21 22 23 24

25 26 27 28

29 30 31 32

33 34 35 36

37 38 39

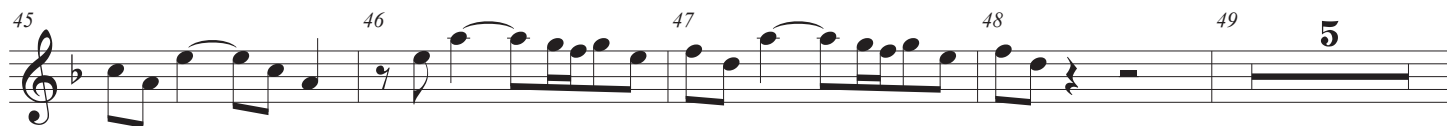

## Chamber Concerto RV 99

3

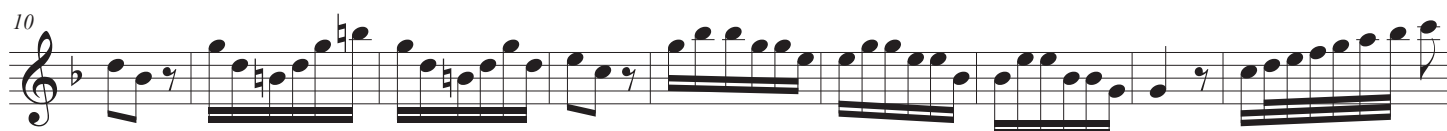
**Largo****Allegro**

72

80

95

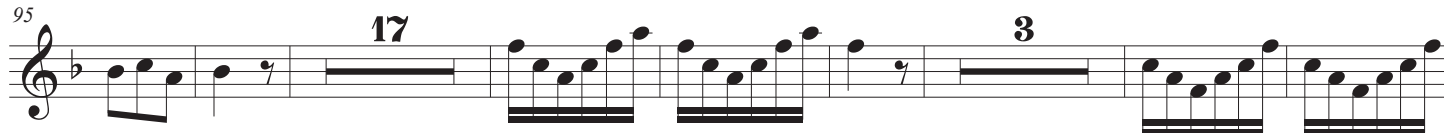

122

133

139

Cello

# Chamber Concerto RV 99

for violin, violin & cello

Antonio Vivaldi

arr. S. Fryer

**Allegro**

2 3 4

5 6 7 8

9 10 11 12

13 14 15 16

17 18 19 20

21 22 23 24

25 26 27 28

29 30 31 32

33 34 35 36

37 38 39

40 41 42 43

44 45 46 47

48 49 50

51 52 53 54 55

56 57 58 59

60 61 62 63 64

65 66 67 68

69 70 71

72 73 74

75 76 77

78 79 80 81 82

83 84 85 86 87

# Chamber Concerto RV 99

3

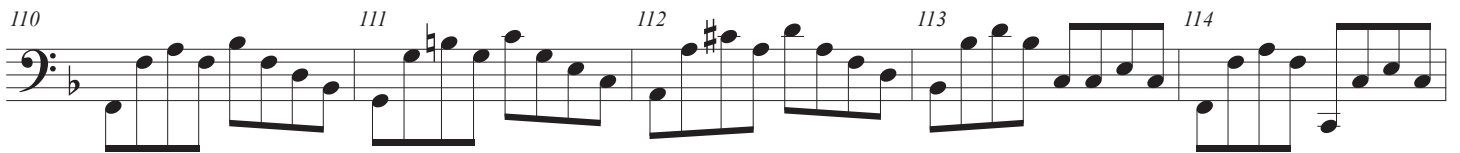
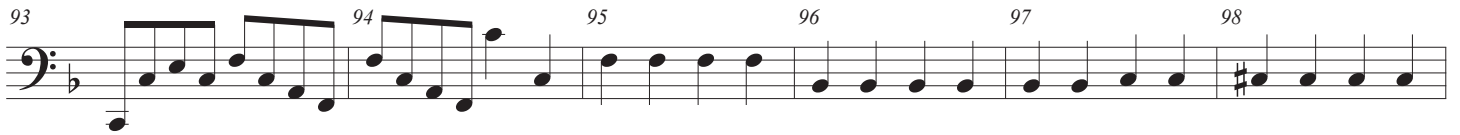
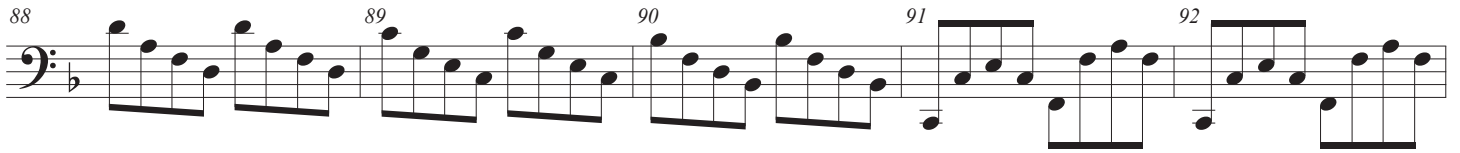

**Largo**

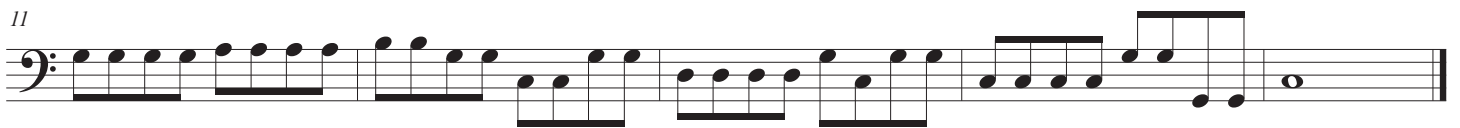
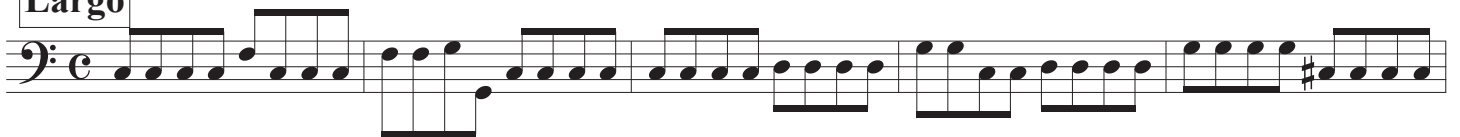

**Allegro**

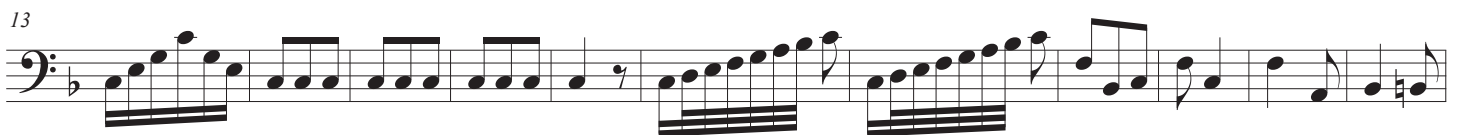
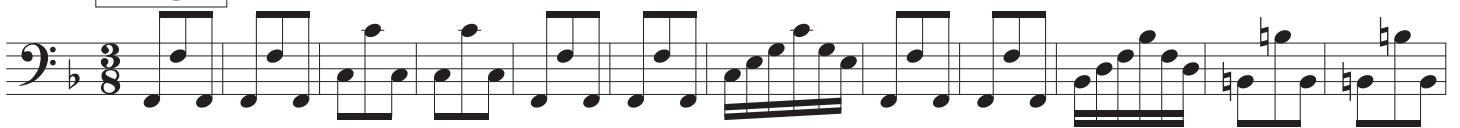

39 

49

49

62

[illegible]

87

100

The 100th measure of the piece is shown. It begins with a bass clef and a key signature of one flat (B-flat). The melody starts with a quarter rest, followed by a quarter note G2, an eighth note A2, and a quarter note Bb2. This is followed by a triplet of eighth notes: C#3, D3, and E3. The next eighth note is F#3, followed by a quarter note G#3. The measure continues with a quarter rest, a half note A3, and a quarter note Bb3. The melody then has a quarter rest, followed by a quarter note C4, an eighth note D4, and a quarter note E4. This is followed by a quarter note F#4, an eighth note G4, and a quarter note A4. The measure ends with a quarter note Bb4, an eighth note C5, and a quarter note D5.

113

127

140

Example 140