

# Selection from OH LOOK!

*H. A. Babin*

Piano

By HARRY CARROLL

Arr. by W. C. Polla

*Modto con spirito*

*Allo con moto*

"Where ever there's Music and Beautiful Girls"

Piano

2

The third system shows further development of the piano accompaniment, with more complex chordal textures and melodic movement in both hands.

"I think You're absolutely Wonderful"

Oh Look

Piano

Andte

"A Kiss for Cinderella"

Piano

All<sup>o</sup> (E)

"It's a long Way to Tiffany's"

Oh Look

Modto

mf p

"We will Live for Love and Love alone"

mf

Oh Look

"Typical Topical Tune"

Piano

Piu Andte cantabile

"I'm always Chasing Rainbows"

Selection  
from

Flute

# OH LOOK

By HARRY CARROLL  
Arr. by W. C. Polla

Mod<sup>to</sup> *Con Spirito*

*dolce ff* *ff* *mf* *Allegro con moto* *Oboe* *p molto rit* *f* *sfz* *sfz* *accel* *p-f*

Section A: **A**

Section B: **B**

First ending: **1** **2**

Andte

Flute

Valse lento

Andte

Oboe

*mf*

*p-f*

*molto rit*

(E) All<sup>o</sup>

*p-f*

Flute

3

Modto

*mf* *p* *mf*

*p-f*

tr

Flute

H. U. Beibauer

1st Clarinet in A

1st Clarinet in A

*p-f*

*>* *b<sup>b</sup>e*

*S*

**F**

*3*

*1* *2* *Solo* *1* *Solo*

*mf* *p*

Change to A

*2* *mf*

**G**

*mf* *p* *mf* *p*

*3* *p-f*

Oh Look

1st Clarinet in A

H. C. Baird

*Piu Andte cantabile*

*Solo*

*Presto*

Oh Look

Selection  
from  
**OH LOCK!**

Trumpets in A

By HARRY CARROLL  
Arr. by W. C. Polla

Mod<sup>to</sup> con spirito  
muted

*ff*

open

1 muted 1 open

*molto rit* *p* *ff*

**A** *Allo con moto*

**B**

*sfz* *accel*

*p-f*

3

3

3

2

# Trumpets in A

*Andte*  
*mp*  
*Valse lento*  
*2d time only*  
*p-f*  
*tutti*

*2d time only*  
*tutti*

Ⓒ *2d time only*  
*tutti*

*molto rit.*  
 Change to B $\flat$   
*Andte*  
*muted*  
*mf*

*p-f*

Ⓓ

Ⓔ *Allo*  
*mf*  
*p-f*

Oh Look

Trumpets in A

Oh Look

Trumpets in A

(H)  
 (I)  
 Piu Andte e cantabile  
 muted  
 mp  
 open  
 mf-ff  
 (J)  
 (K)  
 a tempo  
 ff  
 Presto  
 fff cresc.  
 fz

Oh Look

H. C. Carroll

Selection

from

# OH LOOK!

Trombone

By HARRY CARROLL

Arr. by W. C. Polla

Mod<sup>to</sup> con spirito

All<sup>o</sup> con moto

# Trombone

Andte *p* *Valse lento* *2d time only* *p-f* *tutti*

*2d time only* *tutti*

© *2d time only* *tutti*

*molto rit.*

Andte *(b)* *mf* *p-f*

*(D)*

*f*

*1* *2*

Allo *(E)* *(b)* *f* *p-f*

Oh Look

# Trombone

Modto

Cello

Tromb

Cello

Cello

Cello

Cello

Cello

Cello

Oh Look

Trombone

Piu Andante e cantabile

Oh Look

Selection  
from

Drums

# OH LOOK!

By HARRY CARROLL  
Arr. by W. C. Polla

Mod<sup>to</sup> con spirito

# Drums

Oh Look

# Drums

Allo Cym  
Tria  
B.D.  
Bells  
f  
F 1st time  
1  
f  
F  
Mod to  
mf  
Tria  
1  
Bells  
p  
Tom Tom  
p  
1  
BDr  
Tom Tom  
Drs  
G Tom Tom  
B Dr  
Tom Tom  
Tria  
2  
Drs

Oh Look

# Drums

*H. C. Baird*

1 B.D. 1 BD Drs Bells

*f<sub>s</sub>* Soft stick and Cym **I** 1st Tamb

3 Drs *ff* **H** 2nd Drs Cym

Soft stick Cym **I** 2nd Tamb

Drs *f* **6** *Piu Andte e cantabile* Bells *mf*

**J** 1st *ff* **H**

Soft stick and Cym

Drs 1 **K** *Presto* 3 Cym *sf*

Oh Look

1st Violin

Selection  
from

OH LOOK

By HARRY CARROLL  
Arr. by W. C. Polla

Modto Con Spirito

# 1st Violin

Andante

(Far Apart)

*mf* *div* Flute *p-f* Cello solo 1st time

Andante

Ob or Clar 7

Clar

*sva*

*mf* *p-f* (A Kiss For Cinderella)

(E) Allegro

(It's A Long Way To Tiffanys)

*f* *dim* *p-f*

1st Violin

Oh Look

1st Violin

H. G. Beethoven

8va

*fz*

*pizz*

*arco*

1

2

Piu Andte cantabile

*mp*  
(Im Always Chasing Rainbows)

*p-f*

*dim*

*pizz*

*arco*

*rit*

1

2 *atempo*

*trem*

*Presto*

*ff cresc*

*sfz*

2<sup>nd</sup> Violin

Selection  
from  
**OH LOOK!**

By HARRY CARROLL  
Arr. by W. C. Polla

Mod<sup>to</sup> con spirito

*ff*

*mf*

**A** *Allo con moto* *p molto rit*

*ff* *f* *sfz*

**B** *pizz*

*arco* *pizz* *arco*

*sfz* *accel*

*p-f*

*con spirito*

# 2nd Violin

Andte *mp* Valse lento *p-f*

Andte *mf* *p-f* *molto rit.*

Andte *f* *p-f*

Oh Look

2nd Violin

Oh Look

# 2nd Violin

Oh Look

*fff*

*sfz*

Viola

Selection  
from  
**OH LOOK!**

*H. C. Bairstow*

By HARRY CARROLL  
Arr. by W. C. Polla

Modto con spirito

# Viola

Andte *mp* Valsé lento *p-f*

Andte *mf* *p-f* *molto rit.*

**(C)**

**(D)**

**(E)** *Allo* *p-f*

**(F)**

Viola

Modto

Oh Look

# Viola

(H)

pizz (I) arco

Piu Andte e cantabile

*mp*

*f* *p* *mf* - *ff*

(J) pizz

arco pizz

arco rit 1 2 a tempo

(K) *ff*

Presto *fff* cresc *sfz*

Oh Look

Cello

Selection  
from  
**OH LOOK!**

By HARRY CARROLL  
Arr. by W. C. Polla

Mod<sup>to</sup> con spirito

Cello

Andte Valse lento pizz

arco

8va

8va

molto rit

Andte

mf p-f

D

A

E

Allo

f p-f

Cello

Cello

H. U. Beibstein

Piu Andte e cantabile

Oh Look

# Bass

## Valse Lento

*mp* *pizz* *p-f* *arco*

*pizz* *arco*

*pizz* <sup>(C)</sup> *arco*

*molto rit*

## Andte

*mf* *p-f*

<sup>(D)</sup>

## (E) Allo Cello

*f* *p-f*

Bass

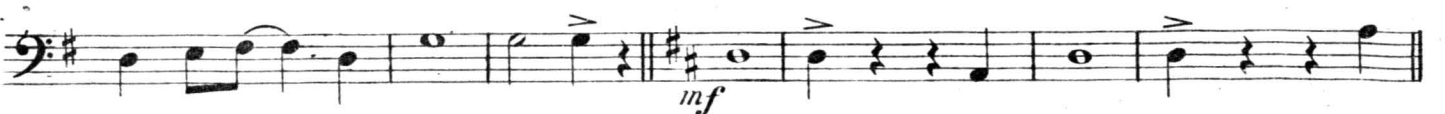
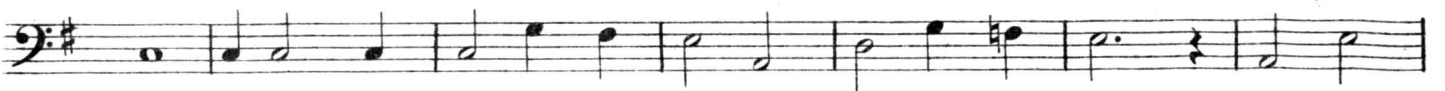
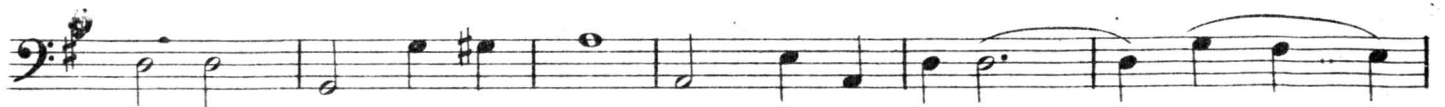
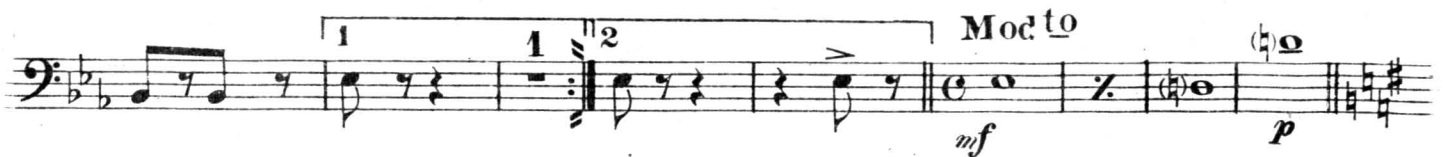
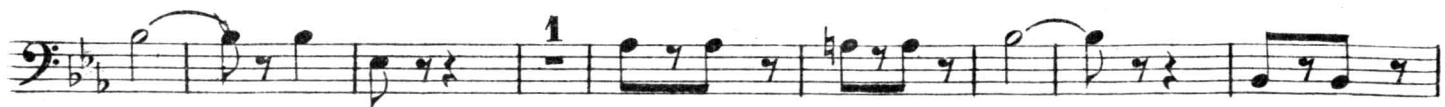

Oh Look

Bass

Oh Look