

# WALTZES FOR PIANO

VOLUME 1

*The Sinadinoski Piano Collection*

Copyright © 2021 by Victor Sinadinoski

All rights reserved. This book or any portion thereof may not be reproduced or used in any manner whatsoever without the express written permission of the publisher except for the use of brief quotations.

Printed in the United States of America

ISBN: 979-8747569485

# Contents

## No. 1

**Allegretto**

*mp*

*red.* *red.* *sim.*

## No. 2

**Allegretto**

*mp*

*red.* *red.* *sim.*

## No. 3

**Lento**

*sfz* *mp* 3

*red.* *red.* *sim.*

## No. 4

**Moderato**

*mp*

*red.* *red.* *sim.*

# No. 5

*1 Allegro*

*p*

# No. 6

*1 Allegretto*

*mp*

# No. 7

*1 Vivace*

*mp* *mf*

*Red. sim.*

# No. 8

*1 Vivace*

*mp*

# No. 9

*1 Allegro*

*mp*

*Red. sim.*

# No. 10

**Adagio**

*p*

# No. 11

**Allegretto**

*mp*

# No. 12

**Allegretto**

*mf*

# No. 13

**Allegro moderato**

*p* *rit.*

*Red.* *sim.*

# No. 14

**Prestissimo**

*p*

*Red.* *sim.*

# No. 15

**Vivace**

1

*p*

*Red. sim.*

# No. 16

**Presto**

1

*mf*

*Red. sim.*

# No. 17

**Andante**

1

*p*

# No. 18

**Allegretto**

1

*p*

8

*Red. sim.*

# No. 19

**Andante**

1

*mf*

# No. 20

**Vivace**

*p* *mf*

*Red.* *Red.* *sim.*

# No. 21

**Allegro**

*f*

*Red.* *Red.* *sim.*

# No. 22

**Allegretto**

*mp*

# No. 23

**Allegretto**

*mp*

# No. 24

**Allegro**

*mp*

*Red.* *Red.* *sim.*

# No. 25

**Vivace**

*mf*

# No. 1

Victor Sinadinoski

## Allegretto

*mp*

*Ped.* *Ped.* *sim.*

6

*f*

11

*mp*

17

22

*mf* *mp*

29

35

41

46

53

58

58

63

63

69

69

74

74

79

79

# No. 2

## 1 Allegretto

27

*mp* *f*

33

*f*

40

*f*

47

*f*

52

*mf* *f*

57

63

69

74

78

## No. 3

1 **Lento**

*sfz mp 3*

*Red. Red. sim.*

*sfz mp*

*mp mf*

*mp*

*p mf*

24

*f* *mp*

28

*mf*

34

*p*

40

*sfz* *mp* *f*

45

*sfz* *mp*

49

54

59

63

65

## No. 4

1 **Moderato**

7

13

20

25

30

mp mf

36

41

46

52

mp

58

63

68

74

79

# No. 5

1 Allegro

8

16

22

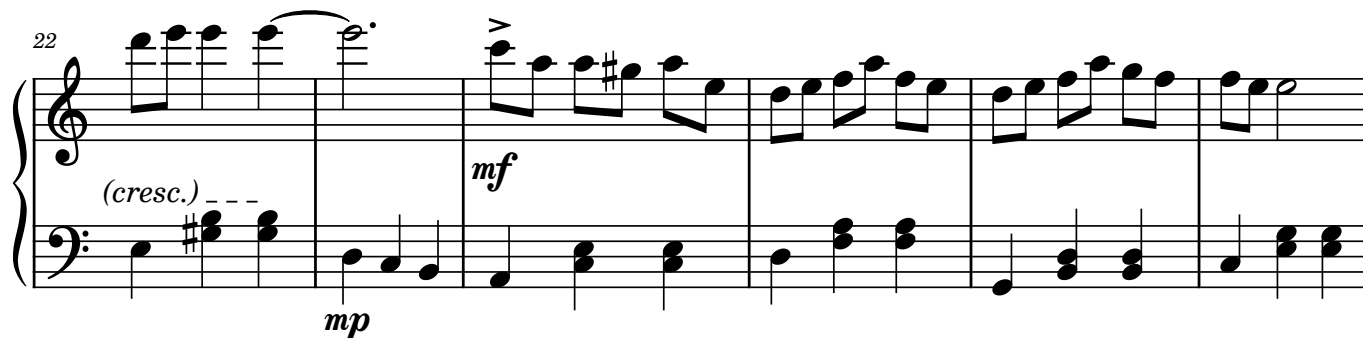

28

34

40

47

53

59

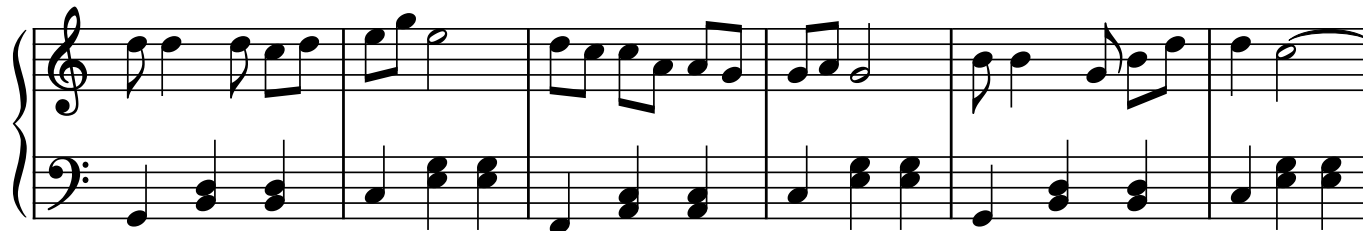

65

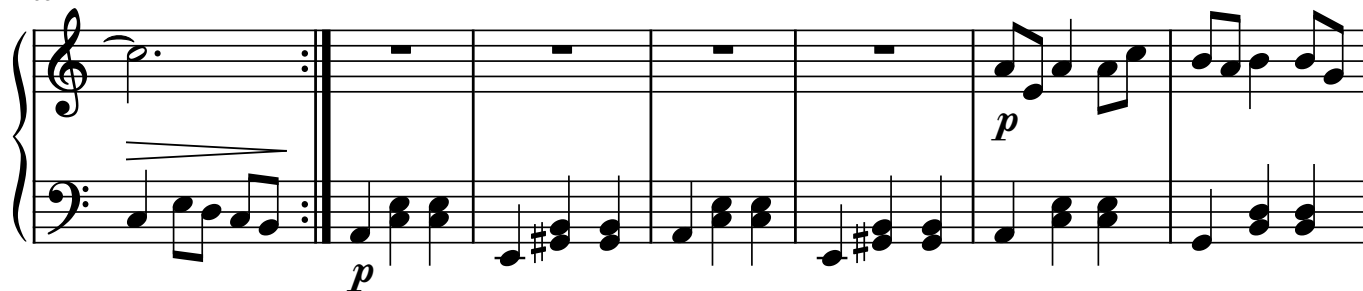

72

78

86

92

92 93 94 95 96

*mp* *mf*

97

97 98 99 100 101

102

102 103 104 105 106

107

107 108 109

# No. 6

## 1 Allegretto

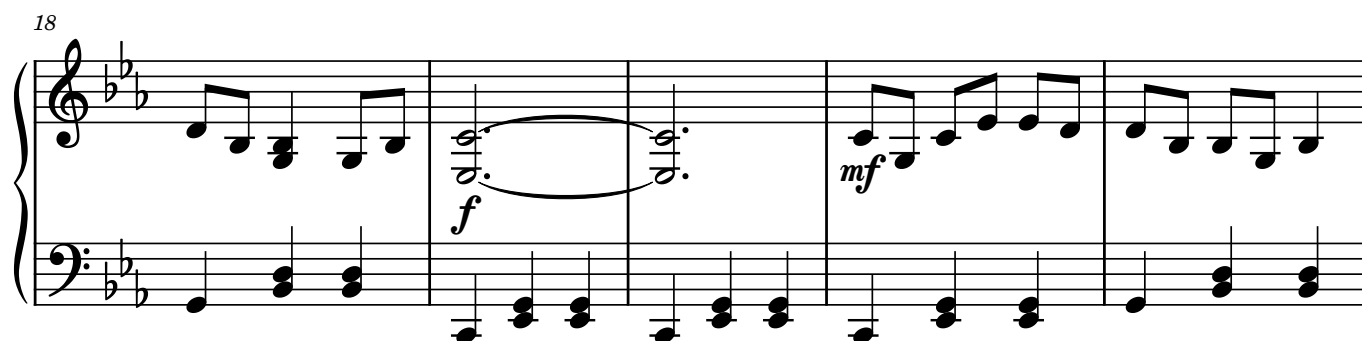
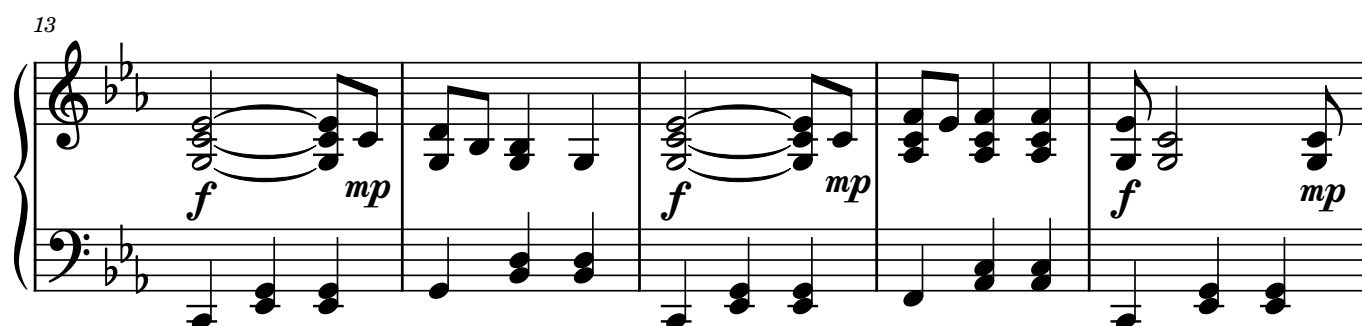
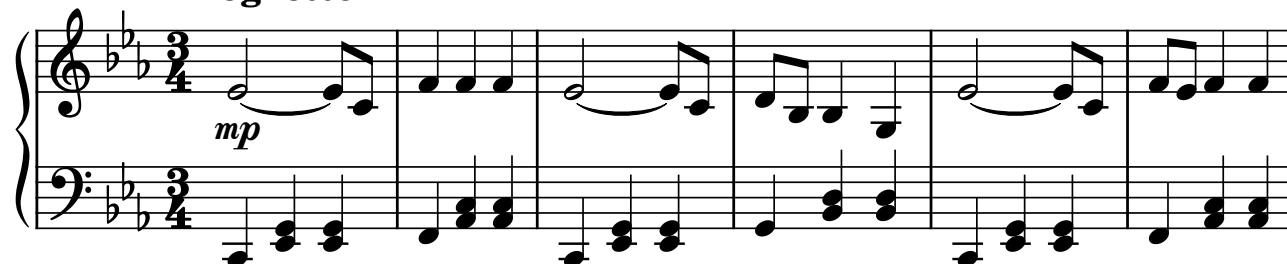

23

28

34

40

47

53

(Red.) Red. Red. Red.

60

Red. Red. Red. *mp*

67

72

*f* *mp*

77

*f* *mp* *f* *mp* *f* *mp*

82

87

91

96

101

## No. 7

## 1 Vivace

1

*mp* *mf*

*red.* *red.* *sim.*

8

*mp* *mf*

15

20

26

*mp* *mf*

33

40

46

53

60

68

mf

75

*f*

80

84

89

*mf*

95

101

106

## No. 8

1 Vivace

33

40

47

54

61

67

67

73

73

*f*

Red. ——— *sim.*

81

81

87

87

*mf*

93

93

*f* *mf* *f*

99

106

# No. 9

29

1 Allegro

37

*mp*

45

*mf*

52

58

*mp*

*mp*

65

71

77

83

90

96

32

103

2.

*sfz*

## No. 10

1 Adagio

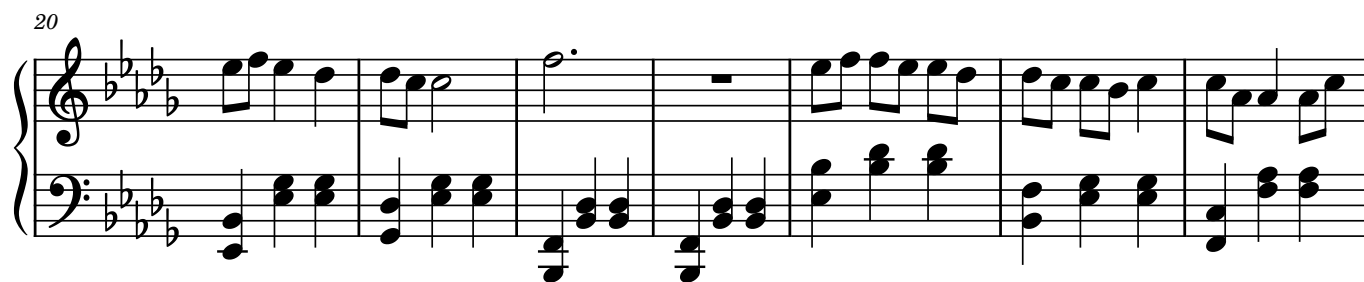

34

mp

40

mp

46

51

55

*p*

60

65

71

77

# No. 11

## Allegretto

1 *mp* 3 3 3 3

6 *p*

13

19

24 3

30

36

41

47

52

57

63

Measures 63-67 of the musical score. The right hand continues the melodic development with various rhythmic patterns. The left hand maintains the harmonic support with chords and moving lines.

68

73

79

Measures 79-83 of the musical score. The right hand features a melodic line with dotted rhythms. The left hand provides a harmonic accompaniment with chords and moving lines.

84

84 85 86 87 88

89

89 90 91 92

93

93 94 95 96

## No. 12

1 Allegro

35

mp

mf

40

46

mp

51

mf

57

63

70

*p*

76

*mp*

82

87

93

3

*mp*

99

*mf*

*mp*

105

*mf*

110

*mp*

116

## No. 13

**1 Allegro moderato**

*p* *rit.*

*Rit.* *Rit.* *sim.*

**6 a tempo**

*p*

**12 a tempo**

*rit.* *mp* *>*

**18**

*mf*

**23**

*mp* *f*

28

34

40

45

50

56

63

69

75

81

86

*p* *p* *p* *rit.*

91 *a tempo*

*p* *p* *p*

95 *a tempo*

*rit.* *mp* *>*

100

*mf*

105

*mp*

109

114

119

125

130

# No. 14

49

1 **Prestissimo**

*p*

Red. \_\_\_\_ Red. \_\_\_\_ *sim.*

8

*mp*

17

*mf* *mp*

26

*mf*

35

*mp* *mf*

44

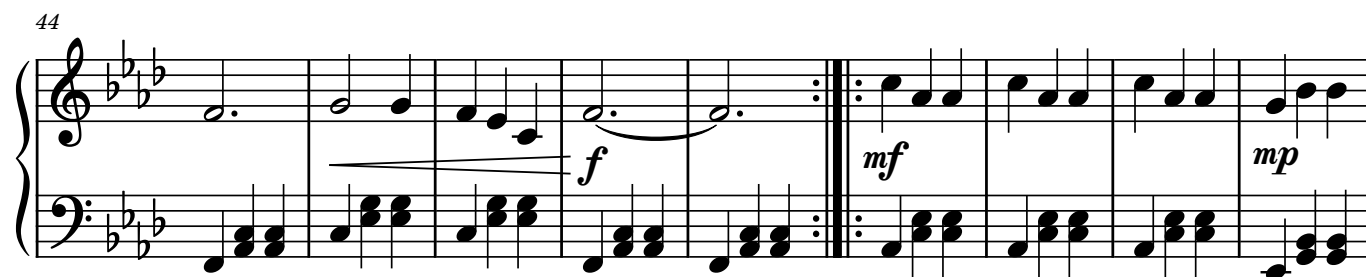

53

61

70

79

86

92

99

106

114

122

*mf*

*f*

*v.*

## No. 15

1 Vivace

31

*mf*

38

*f*

43

48

53

*mf*

61

69

78

85

93

100

108

115

121

127

133

138

143

150

## No. 16

1 **Presto**

*mf*

*red. — red. — sim.*

9

17

*f*

25

34

*mp*

42

*f*

50

57

*mf*

64

72

*f*

60

79

86

# No. 17

1 Andante

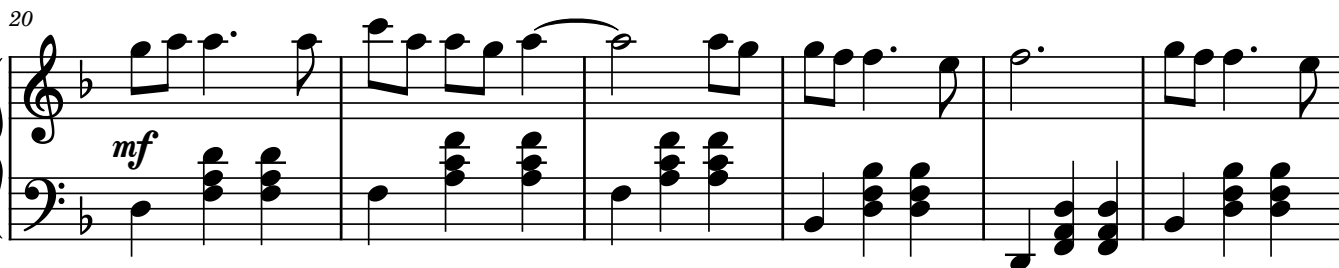
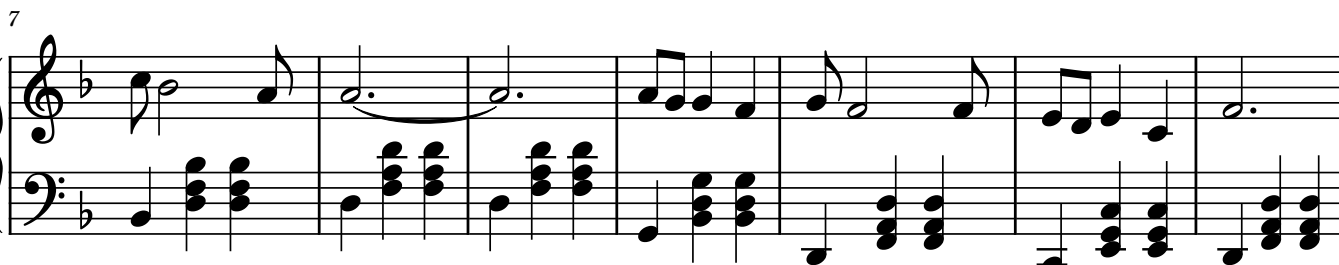

33

*f*

39

*mf*

46

*f*

54

*p*

60

*f*

67

73

*mf*

79

85

## No. 18

## Allegretto

1 8

*p* 8

*red.* *red.* *sim.*

6 8 2. 2.

*mp* 8

13 *mf*

20 *mf*

26

33

40

45

51

58

65

72

*rit.*

*a tempo*

8

*p*

8

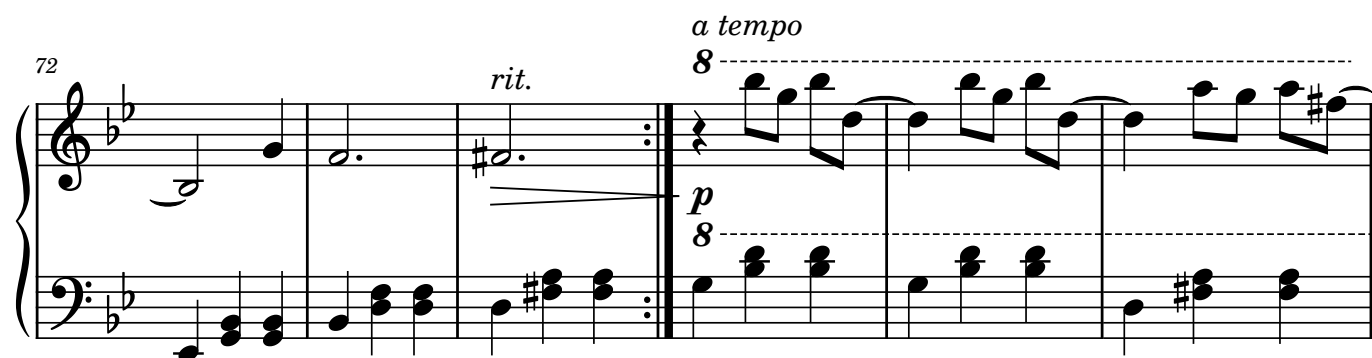

78

8

8

*mp*

3

84

3

*mf*

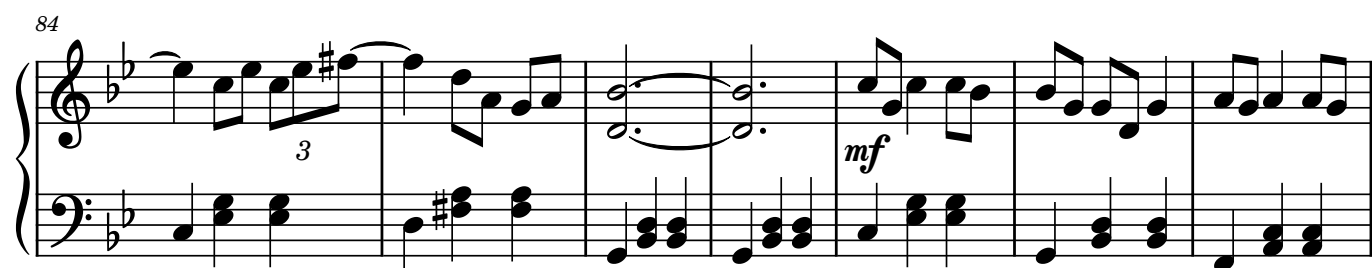

91

3 3

96

*mf* 3

101

3 3 *mf*

107

*f*

113

3

68

118

123

# No. 19

1 **Andante**

*mf*

4 *p* *mp* *mf*

8 *f*

11

15

19

19

23

23

28

28

32

32

37

37

42

46

49

52

55

72

58

Measures 58-61 of a musical score in B-flat major (three flats). The right hand features a complex, fast-moving melody with many beamed sixteenth and thirty-second notes, including some triplets. The left hand provides a simple harmonic accompaniment with single notes and some dyads.

62

Measures 62-64 of the musical score. The right hand continues with a fast, flowing melody. The left hand accompaniment remains simple, with single notes and dyads.

65

# No. 20

73

## 1 Vivace

35

*f*

42

*mp*

50

*mf* *f*

56

*mf*

63

70

77

84

92

100

107

mf

113

*f*

119

*f*

126

*mp* *mf*

133

*f*

139

1. 2.

## No. 21

1 **Allegro**

*f*

*Red. — Red. — sim.*

8

17 *mp*

22 *mf*

27

32

37

42

47

53

58

58

64

71

77

82

87

92

## No. 22

## 1 Allegretto

22

28

35

42

49

54

60

66

Measures 66-71 of a musical score in G major. The right hand shows a continuation of the melodic theme, and the left hand provides a steady harmonic support with chords.

72

77

82

86

90

Measures 90-94 of a musical score in G major. The right hand continues the melodic line with slurs, and the left hand provides a harmonic accompaniment with chords.

95

Measures 95-100 of a musical score in G major. The right hand features a melodic line with slurs, and the left hand provides a harmonic accompaniment with chords.

101

Measures 101-106 of a musical score in G major. The right hand features a melodic line with slurs, and the left hand provides a harmonic accompaniment with chords.

86

108

116

# No. 23

## 1 Allegretto

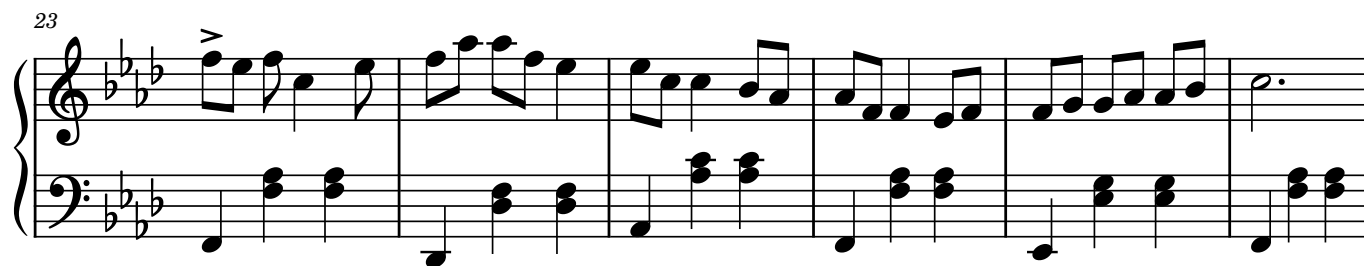
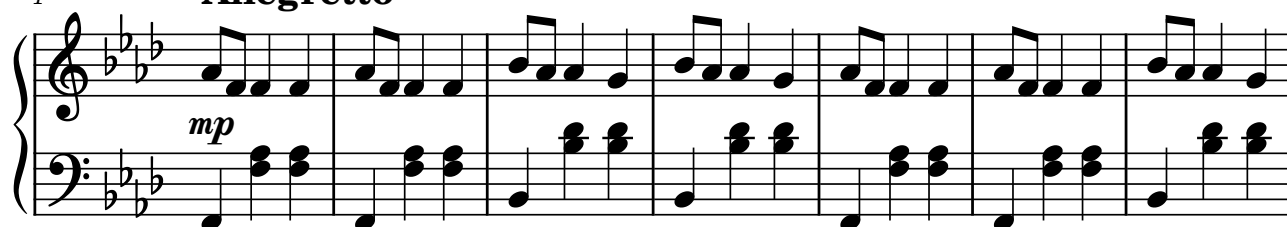

35

35

42

42

48

48

*mf*

54

54

*mp* *cresc.*

60

60

*(cresc.)* *f*

66

73

79

86

93

99

105

111

116

## No. 24

Allegro

1

*mp*

*red.* *red.* *sim.*

6

*mf*

12

*mp*

19

26

33

*mf*

40

47

*f*

54

61

68

mp

74

79

mf

84

mp

91

98

104

*mf*

110

116

*f*

*p*

## No. 25

## 1 Vivace

38

45

*mp*

*Red.* *Red.* *sim.*

53

62

71

80

*mp*

88

*mf*

*no pedal*

96

103

109

*mp*

115

*f*

122

*f*

129

*mp*

136

*ff*

*sfz*