

Naïs

Chaconne de l'acte Premier

Basse Continue

Jean-Philippe Rameau

Entrée des Luteurs

Chaconne Détaché

8

17

32

39

45

51

59

66

4

3

80

a demi

2

fort

Mineur.

91

doux

100

La course

109

fort

118

3

123

3

132

7

142

7

150

7

Majeur

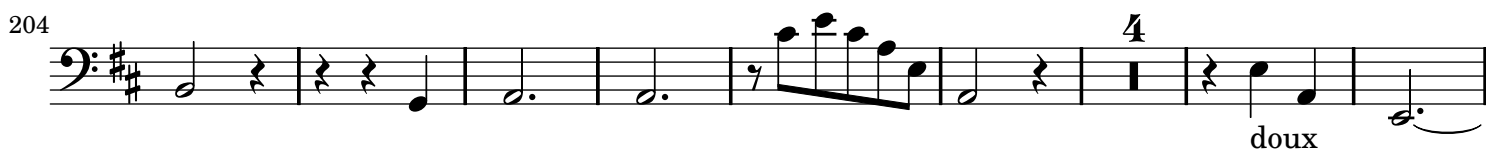
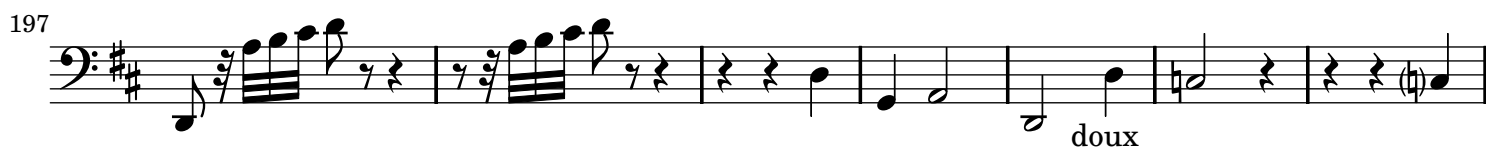
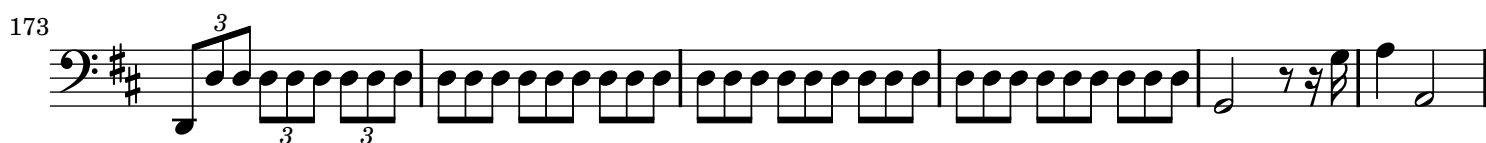

Trio de Hautbois

216

225

234

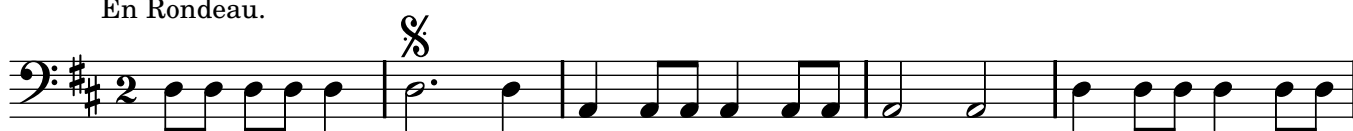

243

**Air de Triomphe**
En Rondeau.

5

11

16

