

*Elisabetta de Gambarini*  
(1730-1765)

*Six Sets of Lessons for the Harpsichord, Op. 1*  
London (January 1748)

Restitution : Pierre Gouin  
D'après l'exemplaire ayant appartenu à la reine Charlotte, épouse de Georges III

British Museum  
Royal Music Library

Les Éditions Outremontaises – 2018

# Sonata I

Restitution : P. Gouin

*Elisabetta de Gambarini*  
 (1780-1765)

*Allegretto*

 

13

15

17

19

22

25

1.

2.

*Siciliana*

*Andantino*

*Andantino*

5

9

13

17

1.

2.

3

3

1.

2.

# Giga

*Allegro*

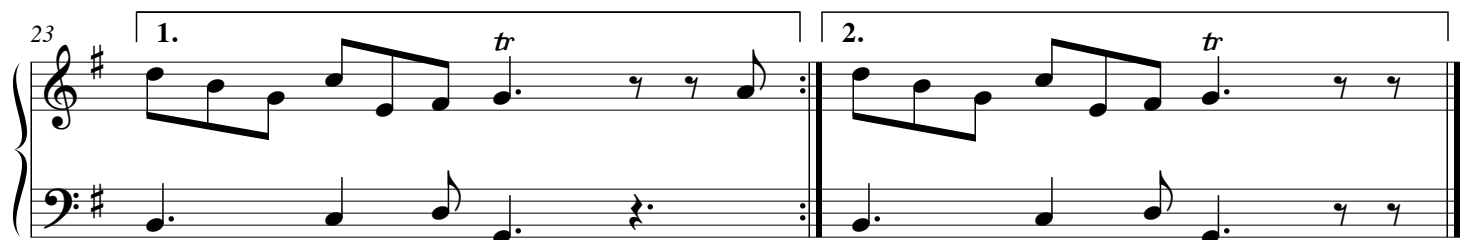
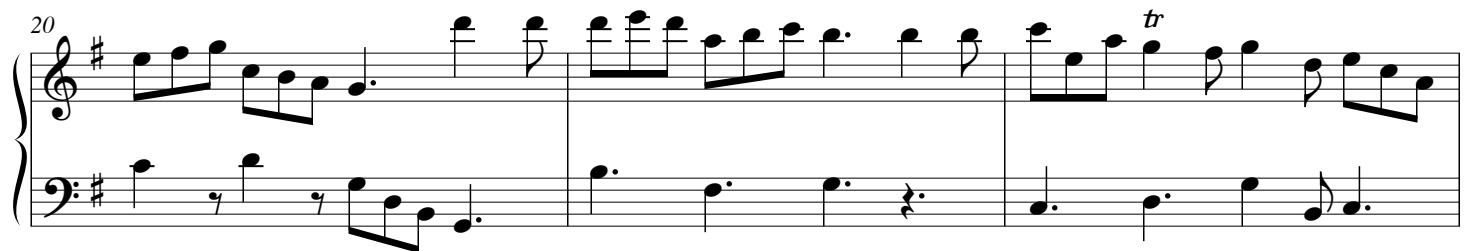

## Sonata II

Restitution : P. Gouin

*Elisabetta de Gambarini*  
(1730-1765)

*Grazioso*

21

21

26

26

31

31

36

36

41

41

*[Allegro moderato]*

23

tr

tr

tr

[illegible]

34

39

tr

[illegible]

## Sonata III

Restitution : P. Gouin

*Elisabetta de Gambarini*  
(1780-1765)

*Allegro moderato*

11 *tr*  
3 3

14 3 3 (b)  
(#)

16 3 3 *tr*

19 *tr* *tr*  
3 3

22 *tr*  
3 3

25 3 *tr* *tr*  
3 3 3 3 3 3

*Adagio*

*Minuet*

*Variation 1*

*Variation 2*

38

tr

44

tr

*Variation 3*

49

53

57

61

tr

(Fin.)

## Sonata IV

Restitution : P. Gouin

*Elisabetta de Gambarini*  
(1730-1765)

*Tempo di Gavotta*

*March**Tempo giusto*

4

8

11

14

*tr*

*Non troppo presto*

29

34

39

45

50

(\*Original : sol.)

# Sonata V

*Restitution : P. Gouin*

*Elisabetta de Gambarini*  
(1730-1765)

[illegible]

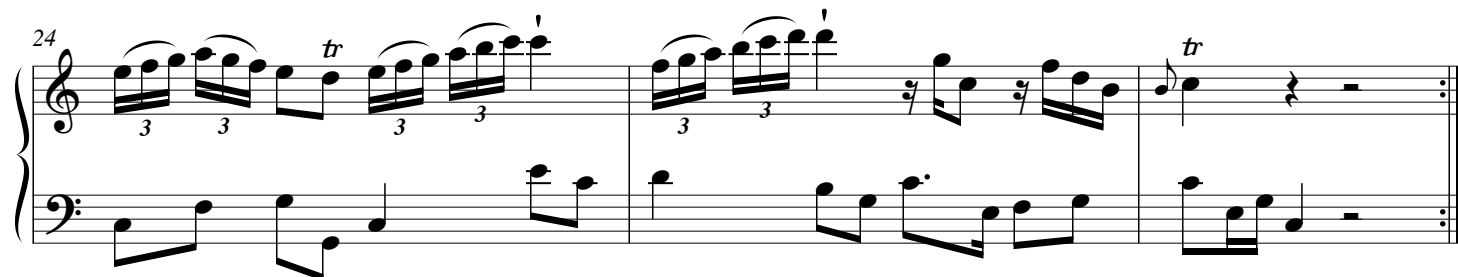
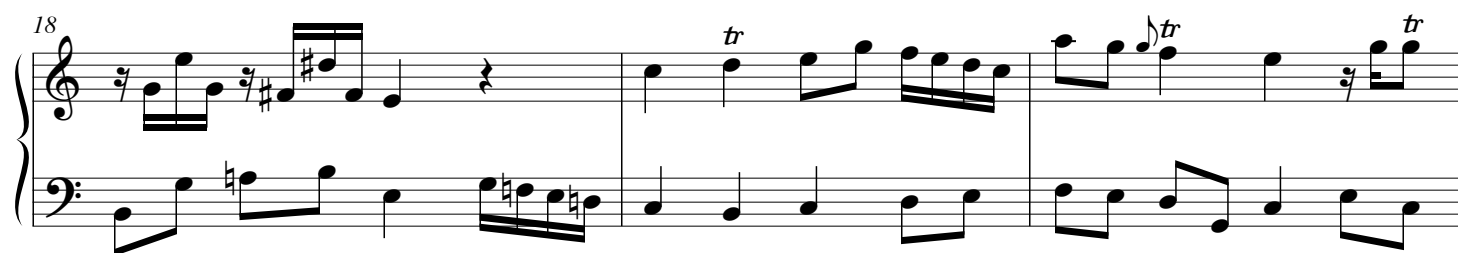
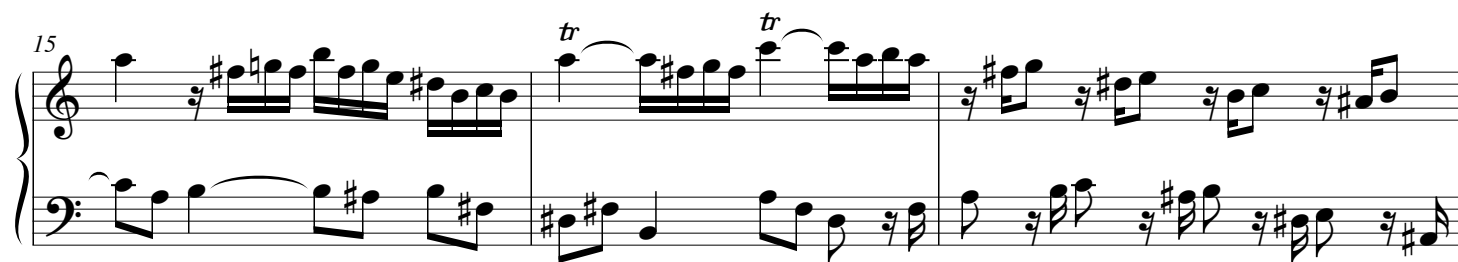

*Siciliana*

*Andante*

[illegible]

*Spiritoso assai*

14 *tr* *tr* *tr* *tr*

17 *tr*

19 *tr* *tr* *tr*

22 *tr* *tr*

25 *tr* *tr*

## Sonata VI

Restitution : P. Gouin

*Elisabetta de Gambarini*  
(1730-1765)

*Allegro*

3

7

10

13

tr

tr

tr

tr

16

16 17 18

19

19 20 21

22

22 23 24

25

25 26 27

28

28 29 30

*Minuetto*

20

3

tr

26

(#)

33

3

39

(b)

45

3

51

tr