W. A. MOZART

CLAVIER-CONCERTE.

Neue revidirte Ausgabe
mit Fingersatz und Vortragszeichen
für den Gebrauch im Königl. Conservatorium der Musik in Leipzig versehen

von

CARL REINECKE.

Erster Band. First Volume. Premier Volume.

No.			Seite
1.	Concert F dur C — F maj. — Fa maj.	(37) ..	2
2.	Concert B dur C — B♭ maj. — Si♭ maj.	(39) ..	16
3.	Concert D dur C — D maj. — Ré maj.	(40) ..	30
4.	Concert G dur 3/4 — G maj. — Sol maj.	(41) ..	44
5.	Concert D dur C — D maj. — Ré maj.	(175) ..	58
6.	Concert B dur C — B♭ maj. — Si♭ maj.	(238) ..	76
7.	Concert f. 3 Pianoforte F dur — for 3 Pianofortes F maj. — pour 3 Pianos Fa maj.	(242) ..	94
8.	Concert C dur C — C maj. — Ut maj.	(246) ..	112

Zweiter Band. Second Volume. Deuxième Volume.

No.			Seite
9.	Concert Es dur C — E♭ maj. — Mi♭ maj.	(271) ..	2
10.	Concert f. 2 Pianoforte Es dur C — for 2 Pianofortes E♭ maj. — pour 2 Pianos Mi♭ maj.	(365) ..	32
11.	Concert F dur 3/4 — F maj. — Fa maj.	(413) ..	50
12.	Concert A dur C — A maj. — La maj.	(414) ..	70
13.	Concert C dur C — C maj. — Ut maj.	(415) ..	90
14.	Concert Es dur 3/4 — E♭ maj. — Mi♭ maj.	(449) ..	114
15.	Concert B dur C — B♭ maj. — Si♭ maj.	(450) ..	136
16.	Concert D dur C — D maj. — Ré maj.	(451) ..	162

Dritter Band. Third Volume. Troisième Volume.

17.	Concert G dur C — G maj. — Sol maj.	(453) ..	2
18.	Concert B dur C — B♭ maj. — Si♭ maj.	(456) ..	26
19.	Concert F dur C — F maj. — Fa maj.	(459) ..	54
20.	Concert D moll C — D min. — Ré min.	(466) ..	82
21.	Concert C dur C — C maj. — Ut maj.	(467) ..	114

Vierter Band. Fourth Volume. Quatrième Volume.

22.	Concert Es dur C — E♭ maj. — Mi♭ maj.	(482) ..	2
23.	Concert A dur C — A maj. — La maj.	(488) ..	34
24.	Concert C moll 3/4 — C min. — Ut min.	(491) ..	61
25.	Concert C dur C — C maj. — Ut maj.	(503) ..	85
26.	Concert D dur C — D maj. — Ré maj.	(537) ..	116
27.	Concert B dur C — B♭ maj. — Si♭ maj.	(595) ..	154
28.	Concert-Rondo D dur 2/4 — D maj. — Ré maj.	(382) ..	178

Die eingeklammerten Ziffern bedeuten die chronologischen Nummern nach Köchel's Verzeichnis.
The ciphers in brackets are the chronological numbers after Köchel's Catalogue.
Les chiffres entre parenthèses sont les numéros chronologiques d'après le catalogue de Köchel.

Eigenthum der Verleger.

BREITKOPF & HÄRTEL

LEIPZIG · BRÜSSEL · LONDON · NEW-YORK

V. A. 424 — 427.

CONCERT XXIII

Allegro.
Tutti.
Streichinstr.

W. A. Mozart.

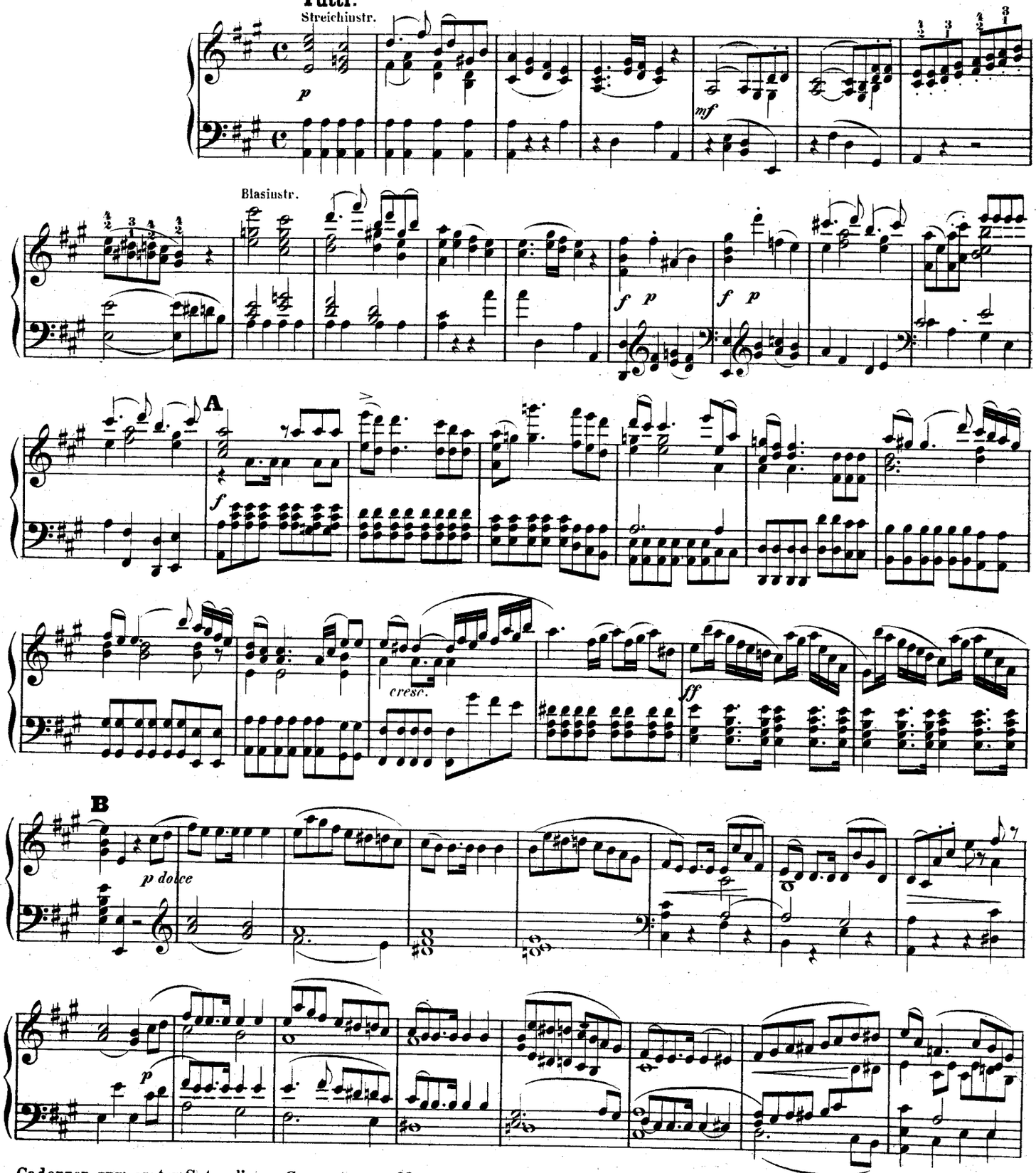

Cadenzen zum ersten Satze dieses Concertes von Mozart und von Carl Reinecke sind in demselben Verlage erschienen.

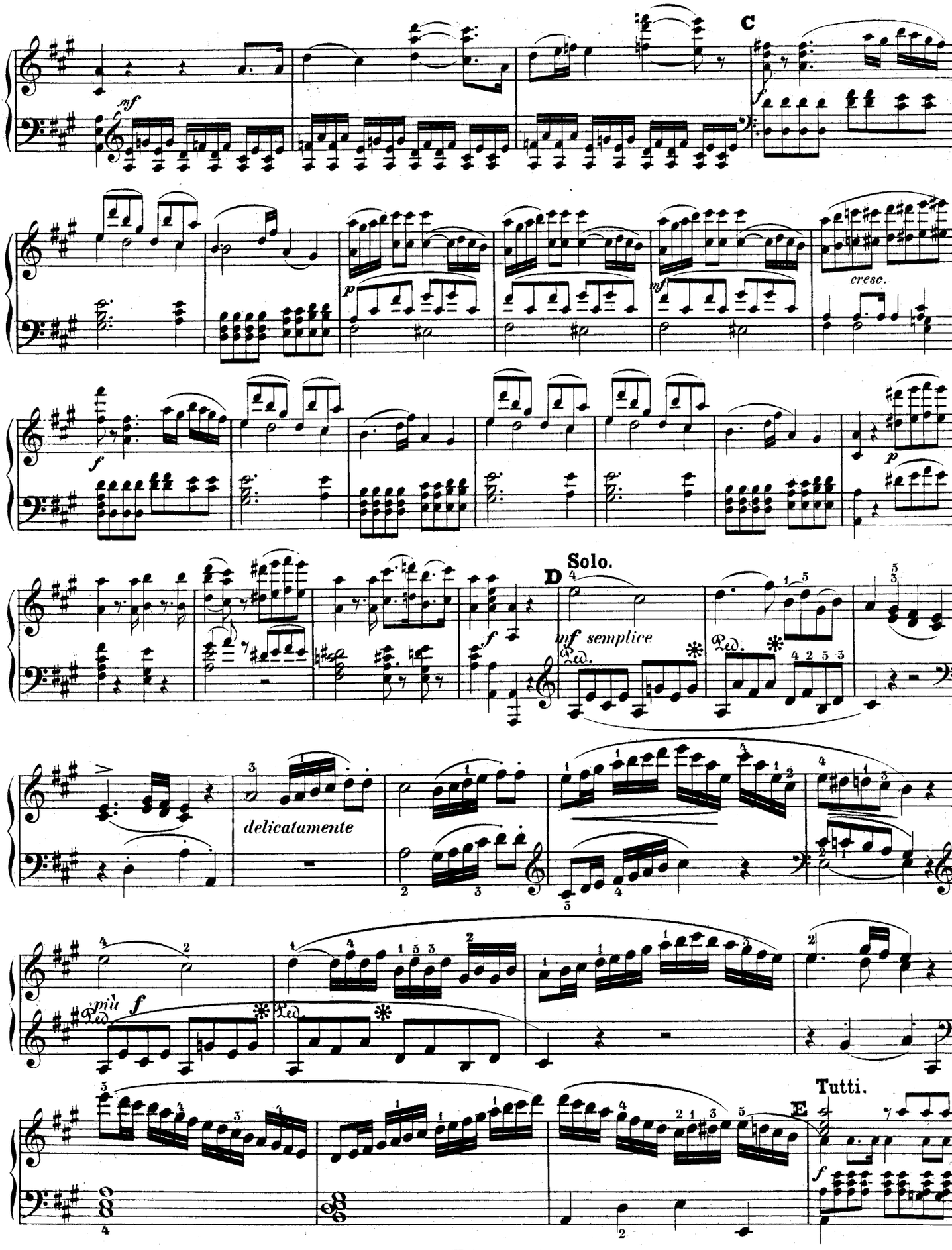
C
mf
f
p
cresc.
mf
f
p
D
Solo.
mf semplice
Ped.
delicatamente
più f
Tutti.
E

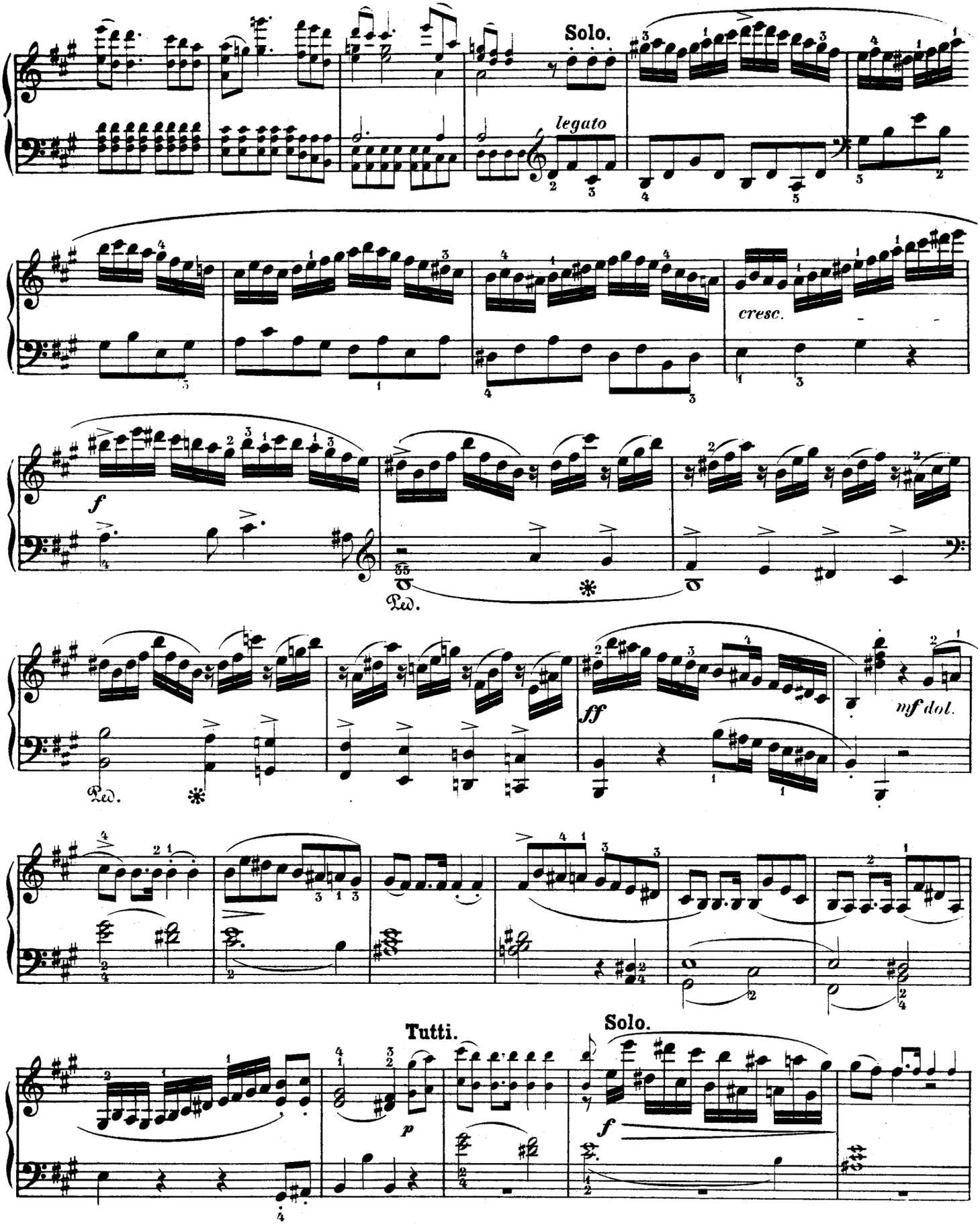
Solo.
legato
cresc.
f
Ped.
ff
mf dol.
Tutti.
Solo.
p
f

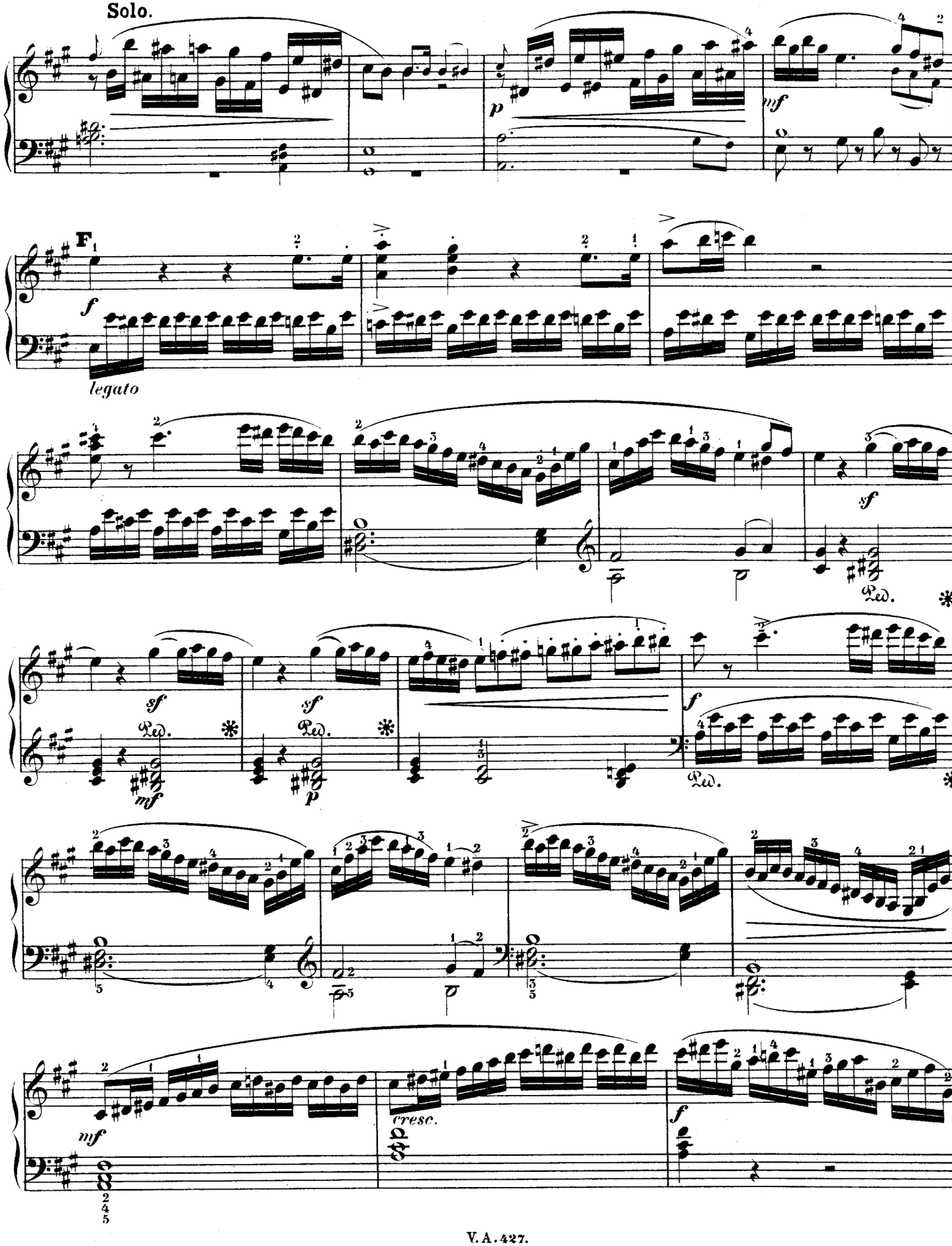
Solo.
F
legato
cresc.

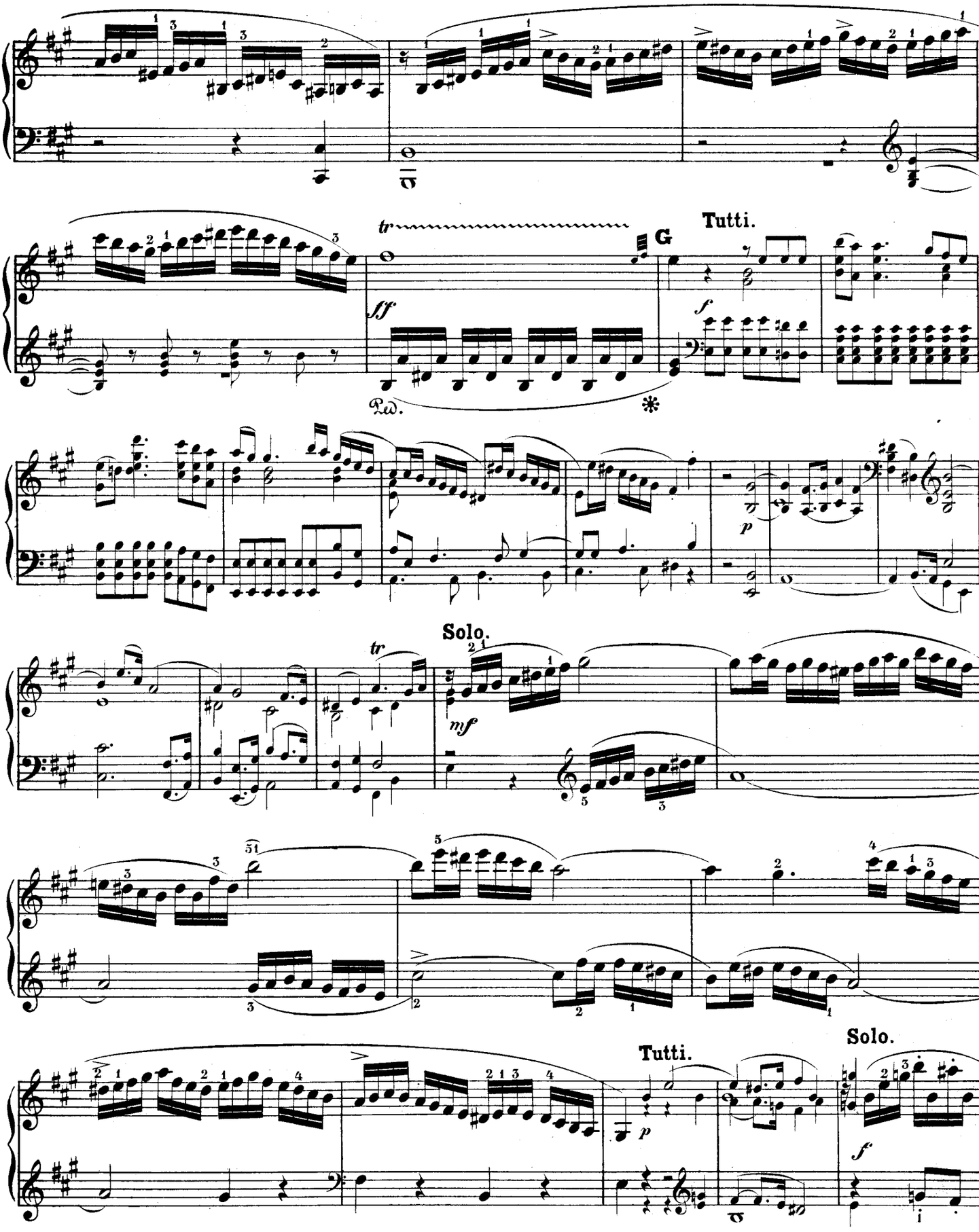
tr
ff
Ped.
*
G
Tutti.
f
p
Solo.
tr
mf
Tutti.
p
Solo.
f

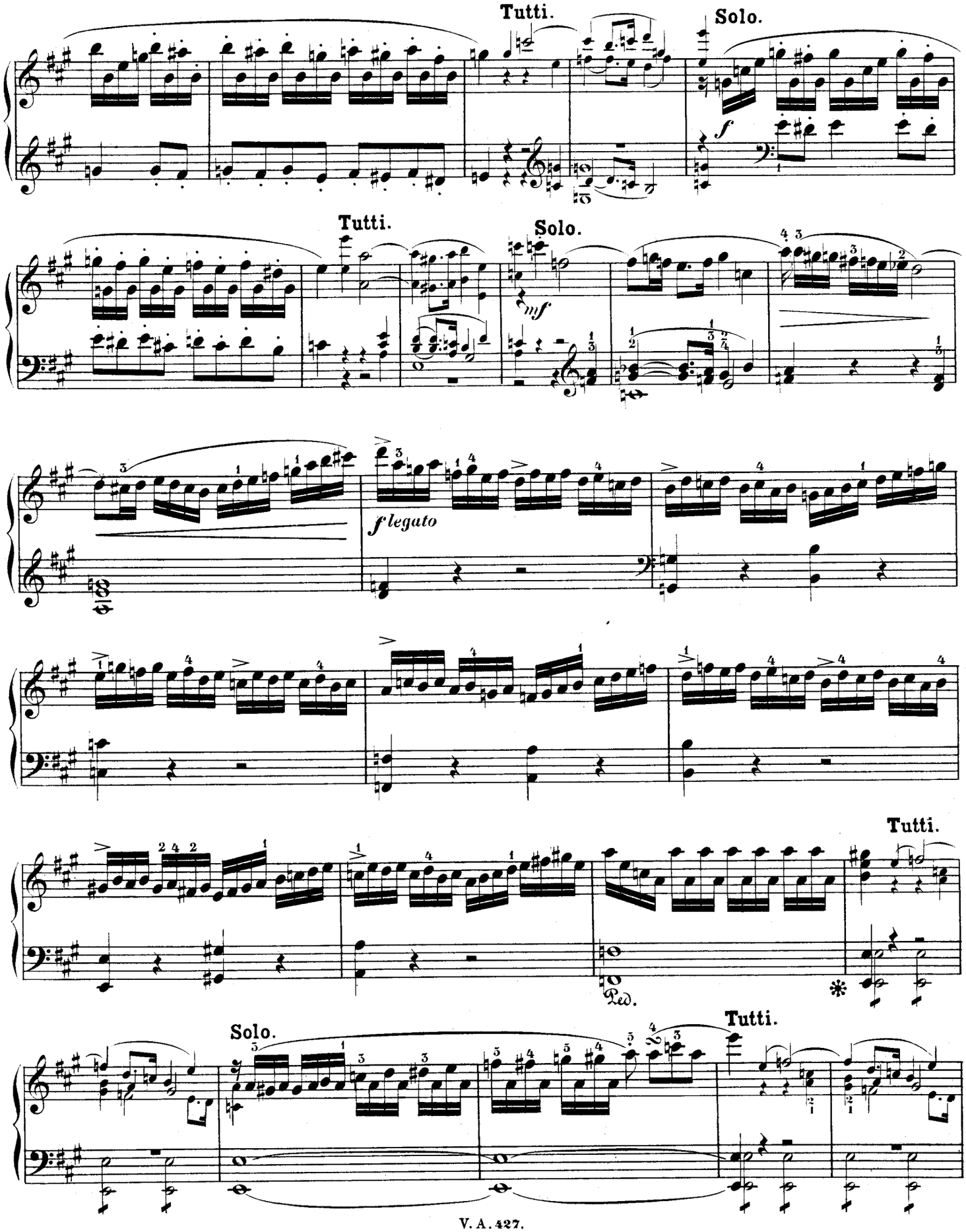
Tutti.
Solo.
f
Tutti.
Solo.
mf
f legato
Tutti.
Ped.
Solo.
Tutti.

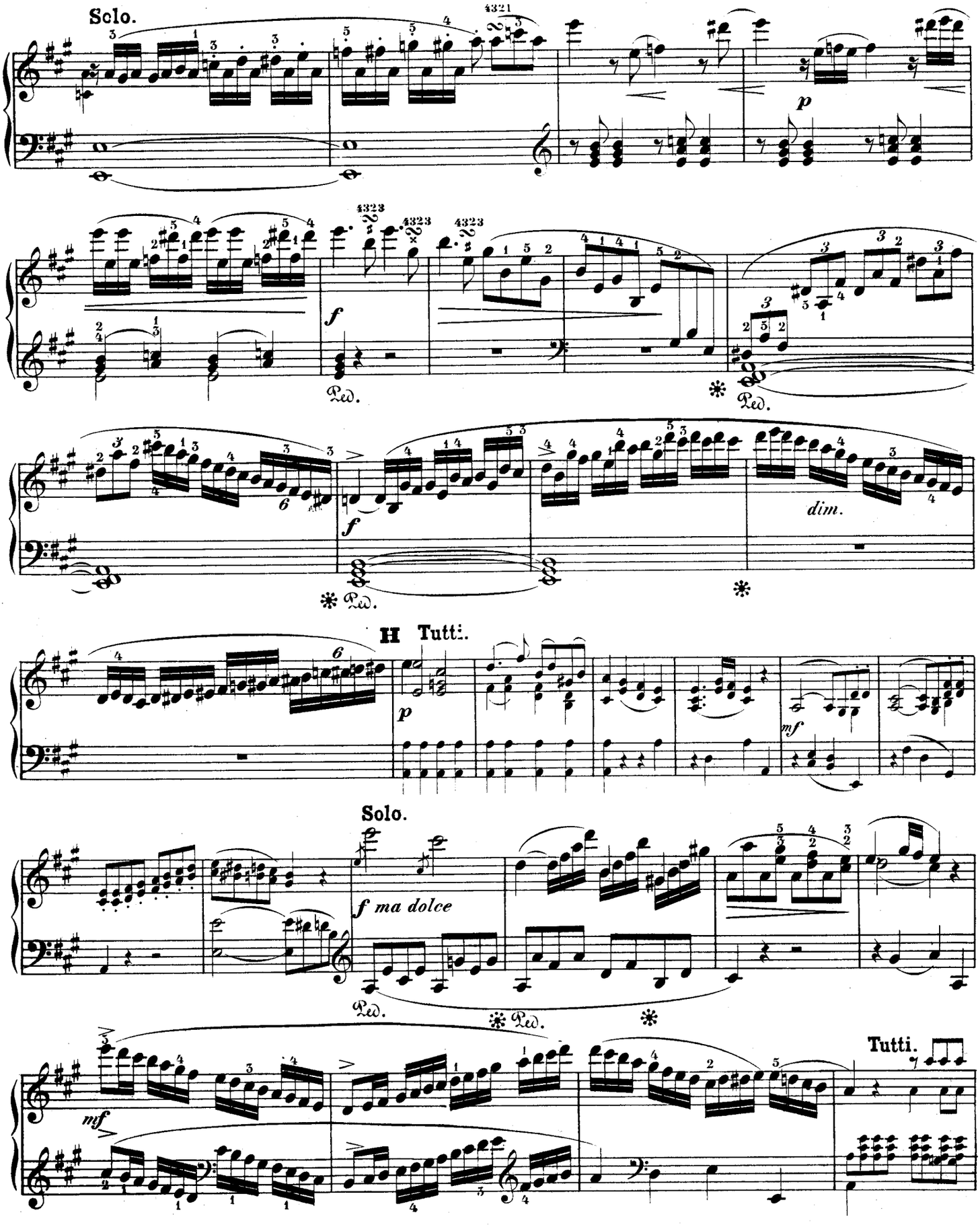
Solo.
4321
p
4323
4323
4323
f
Ped.
Ped.
f
dim.
Ped.
H Tutti.
p
mf
Solo.
f ma dolce
Ped.
Ped.
mf
Tutti.

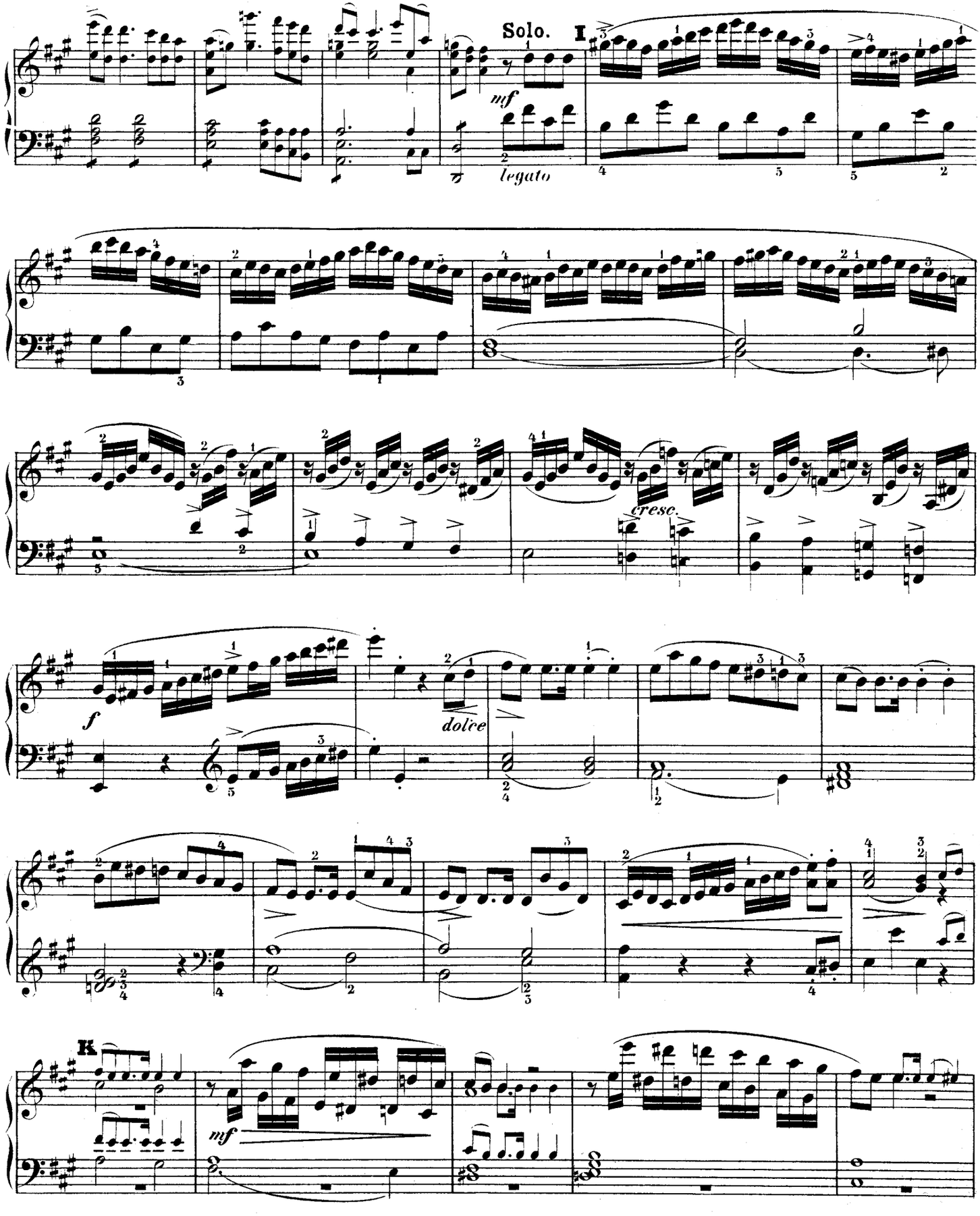
Solo.
I
mf
legato
cresc.
f
dolce
K
mf

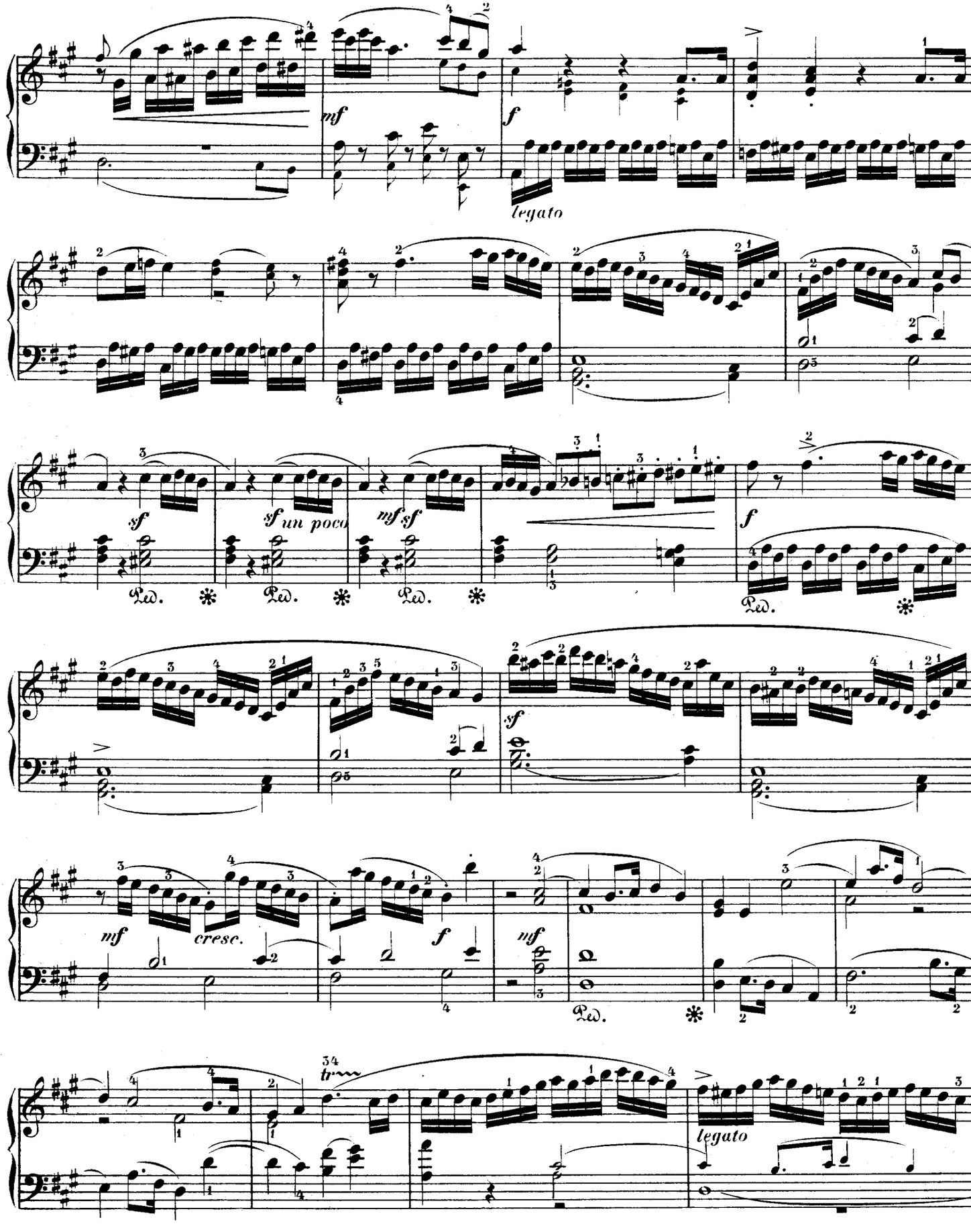
mf
f
legato
sf
sf un poco
mf sf
f
Ped.
sf
mf
cresc.
f
mf
Ped.
tr
legato

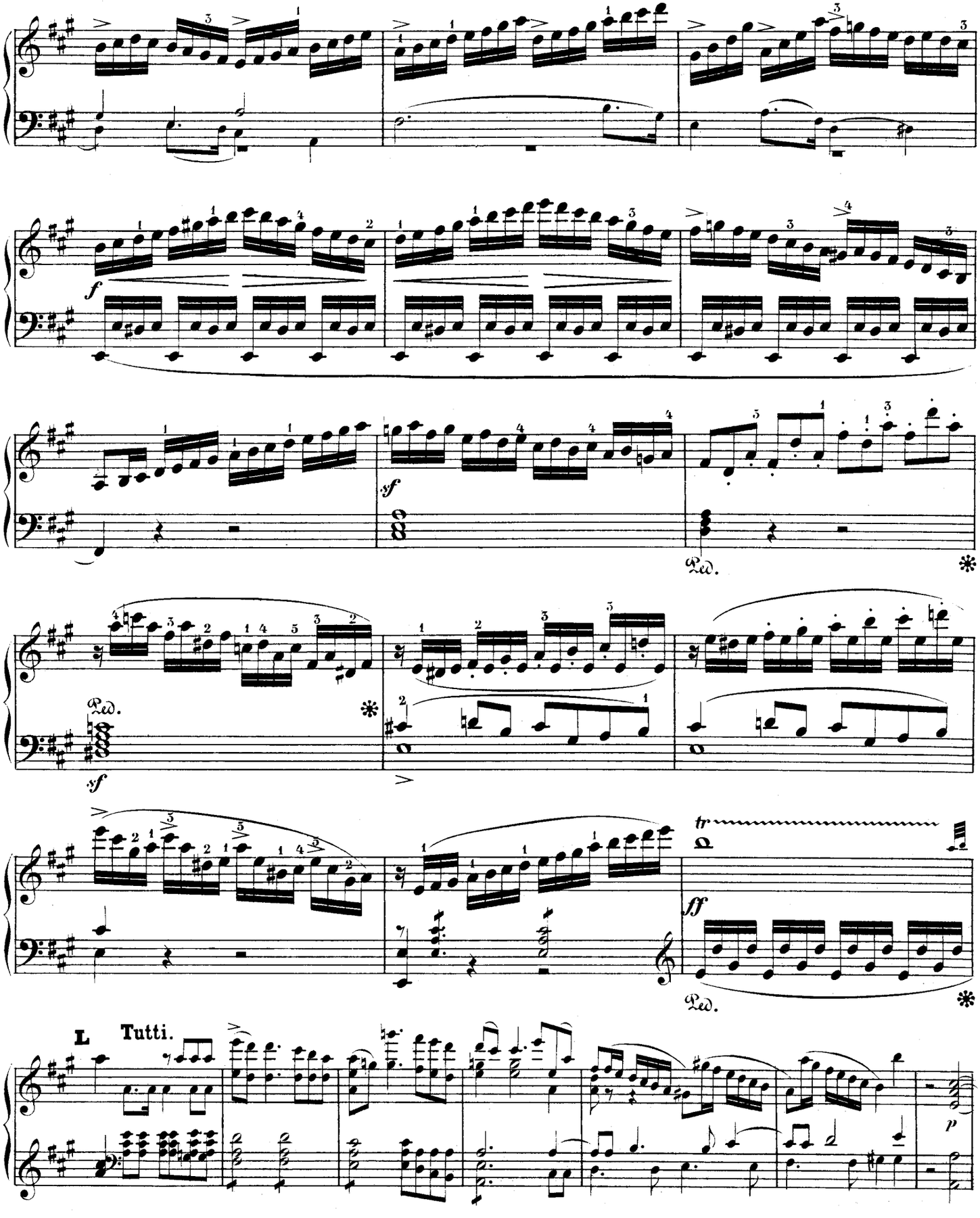
f
sf
sf
tr
ff
L
Tutti.
p

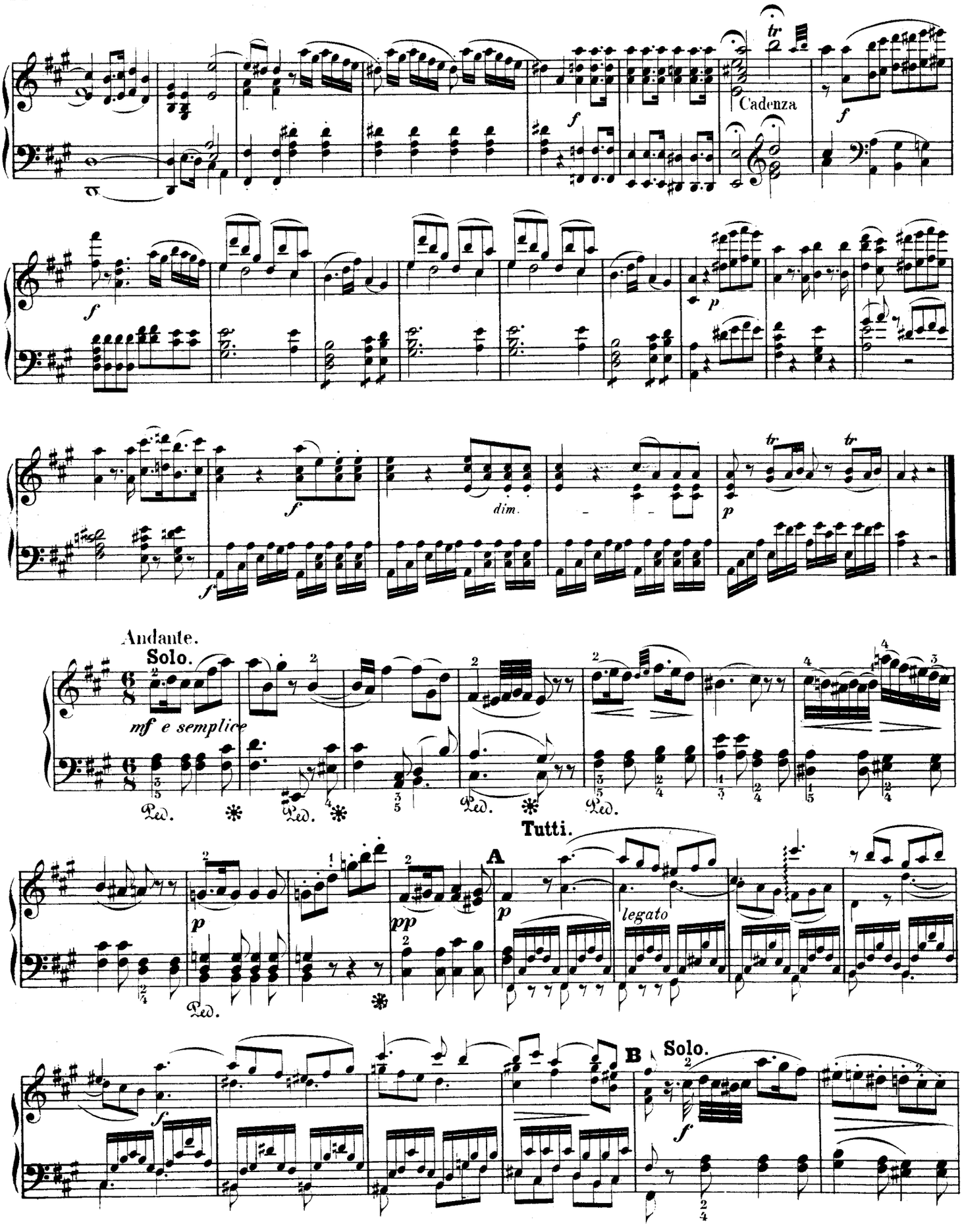
Cadenza
Andante.
Solo.
mf e semplice
Tutti.
A
legato
B
Solo.

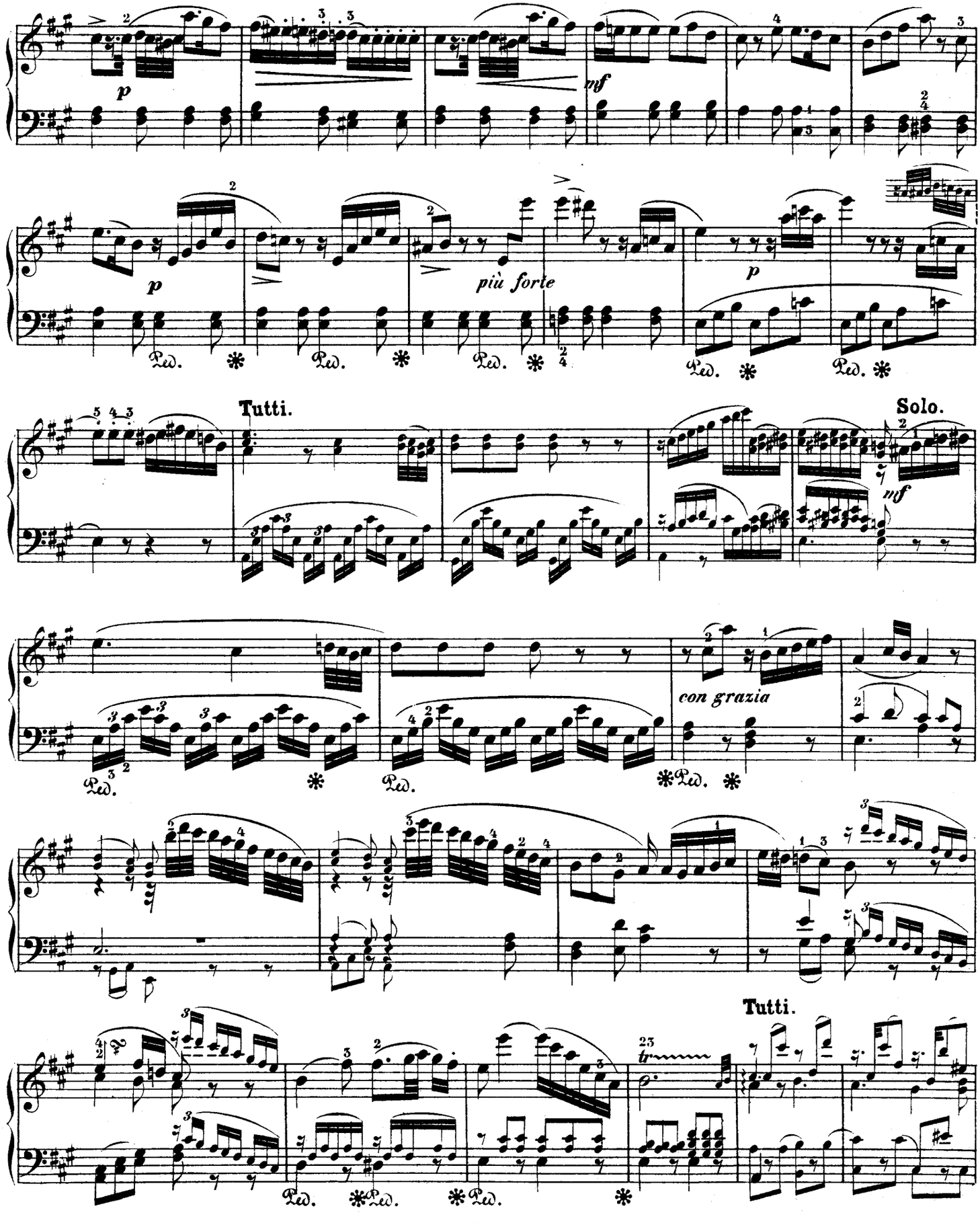
p
mf
più forte
p
Tutti.
Solo.
mf
con grazia
Tutti.

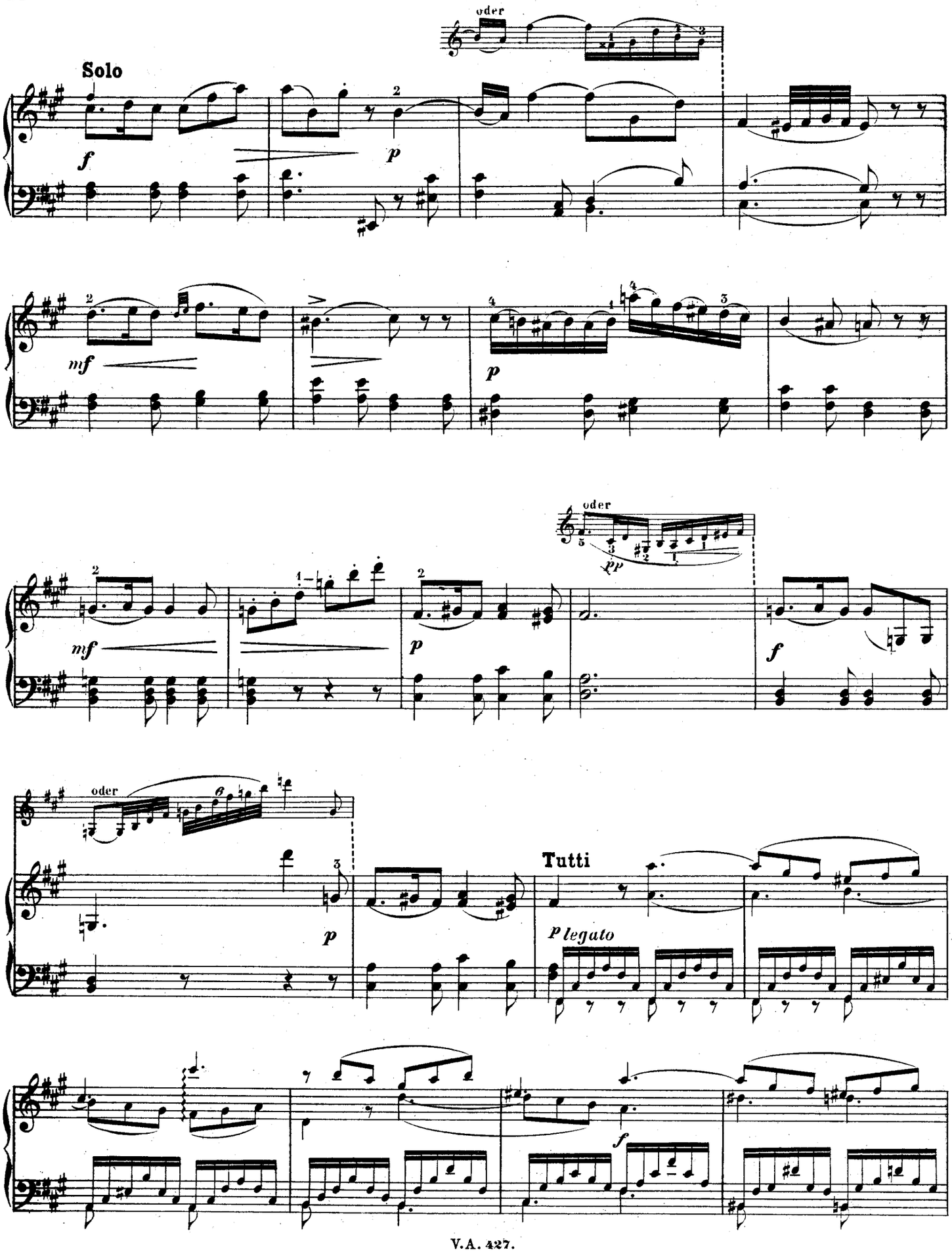
oder
Solo
f
p
mf
p
oder
pp
mf
p
f
oder
p
Tutti
p legato
f

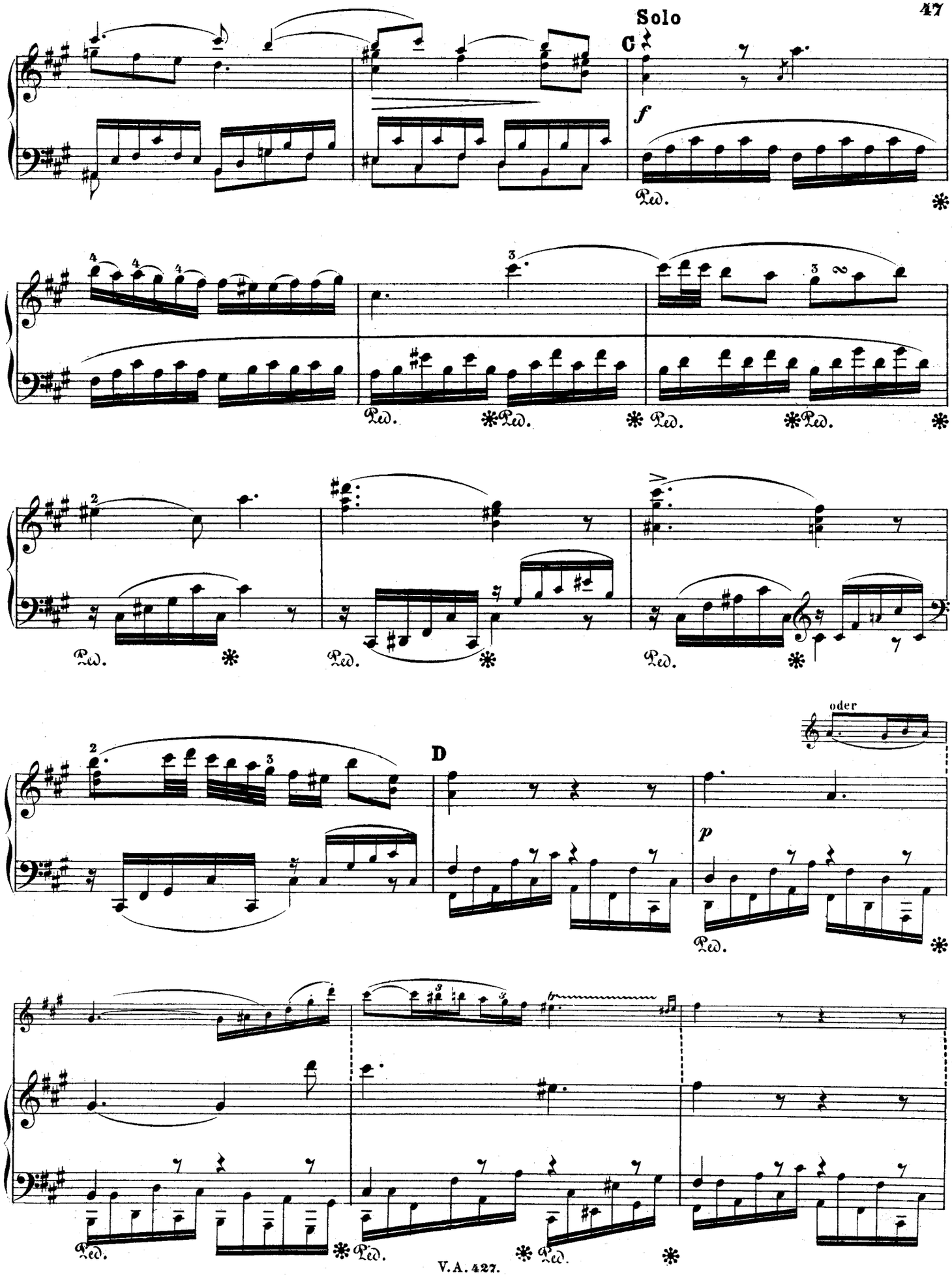
Solo
C
f
Ped.
D
oder
p

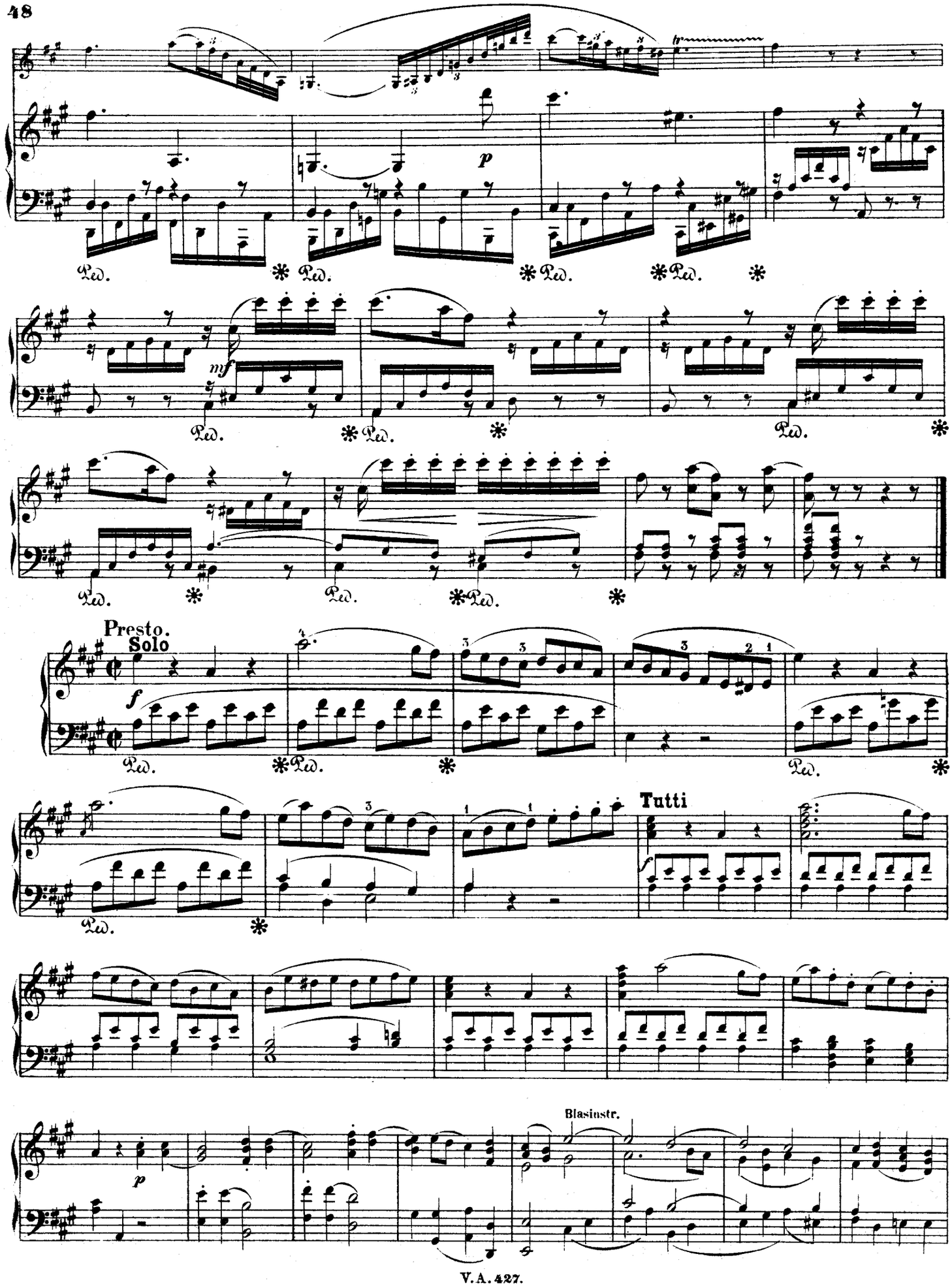
p
Ped.
mf
Presto.
Solo
f
Tutti
Blasinstr.

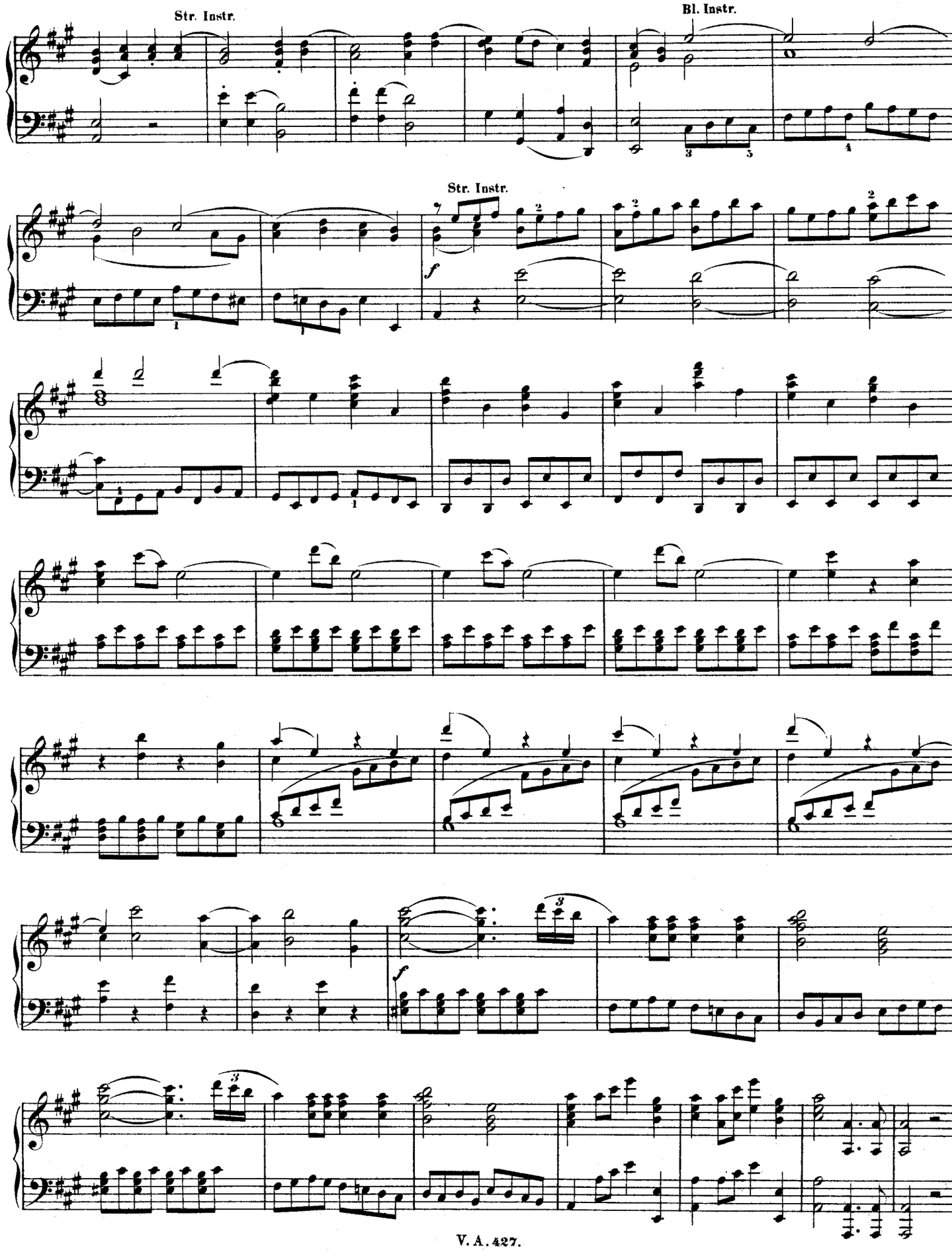
Str. Instr.
Bl. Instr.
Str. Instr.
f
f

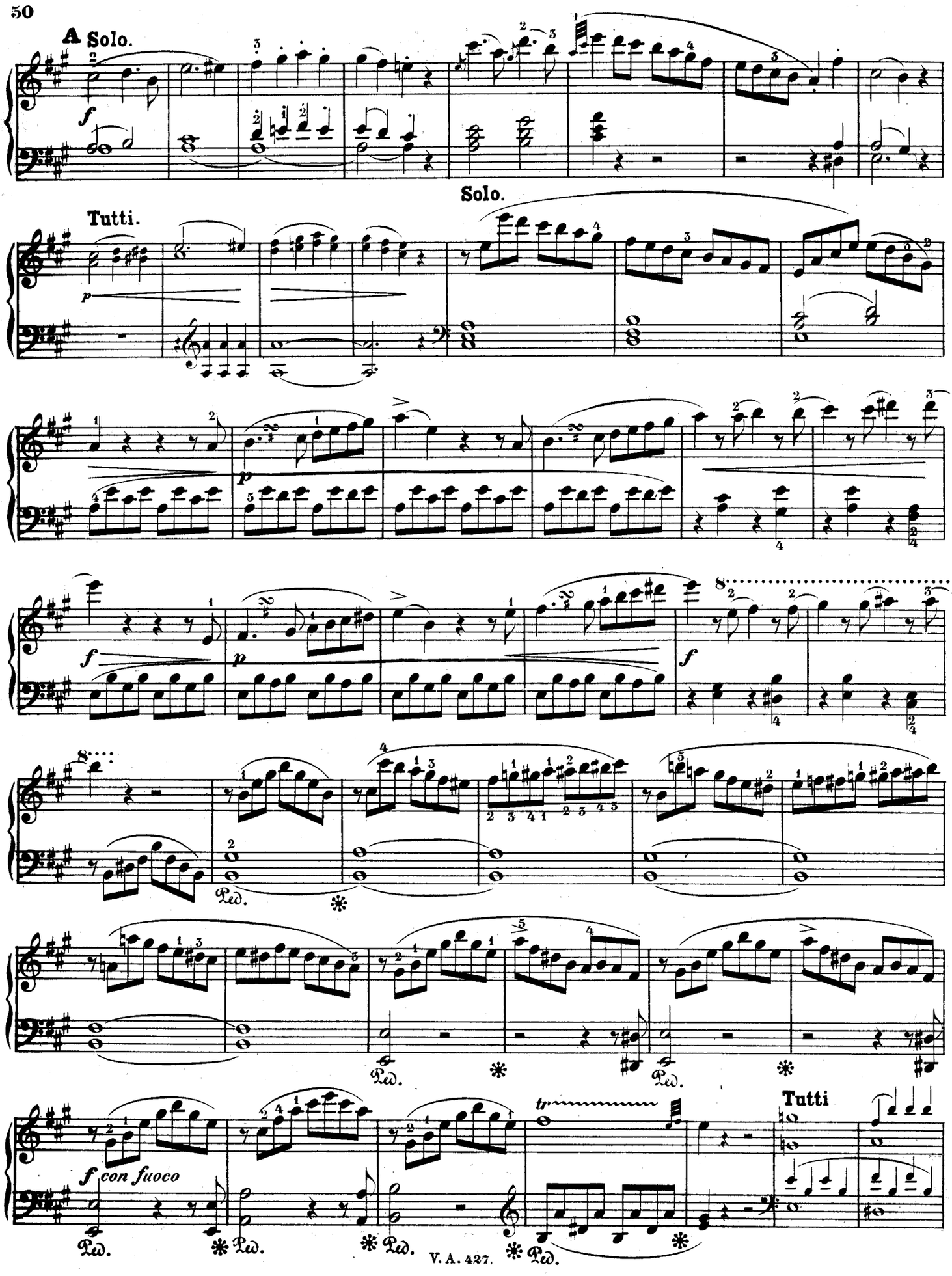
A Solo.
Tutti.
Solo.
Tutti
f con fuoco
Ped.
V. A. 427.

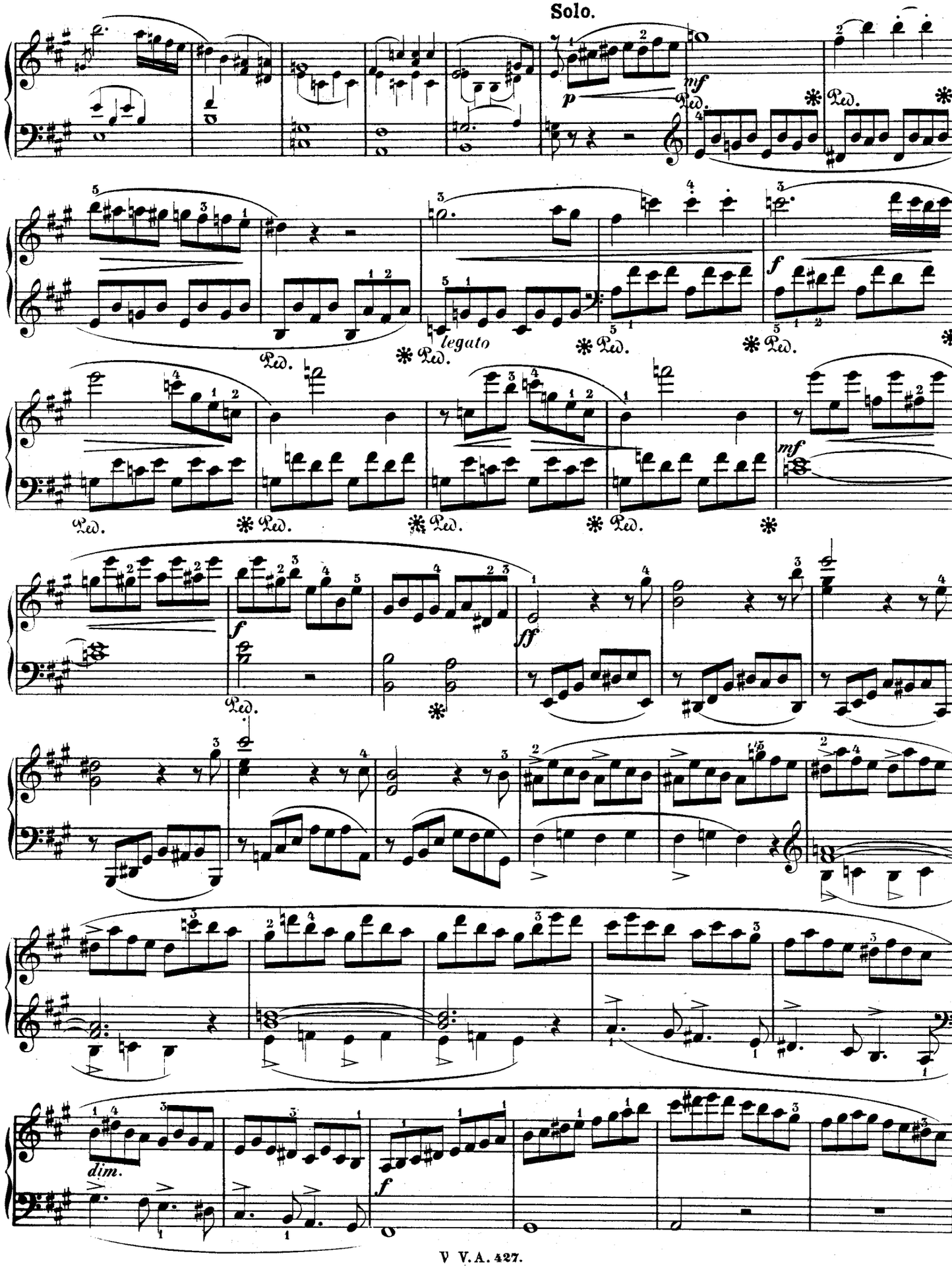
Solo.
mf
p
Ped.
legato
f
ff
dim.

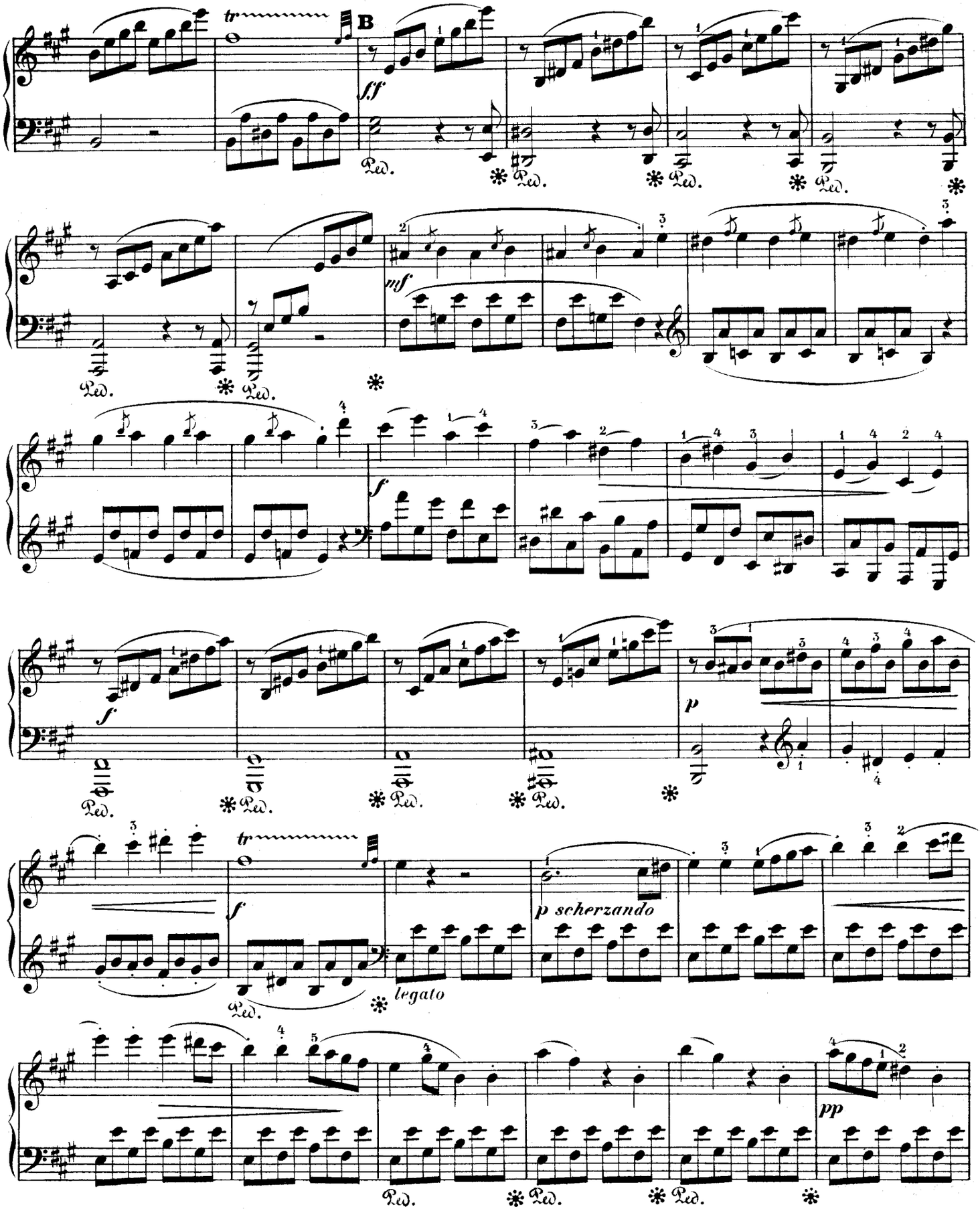
tr
B
ff
Ped.
mf
f
p
tr
f
legato
p scherzando
pp

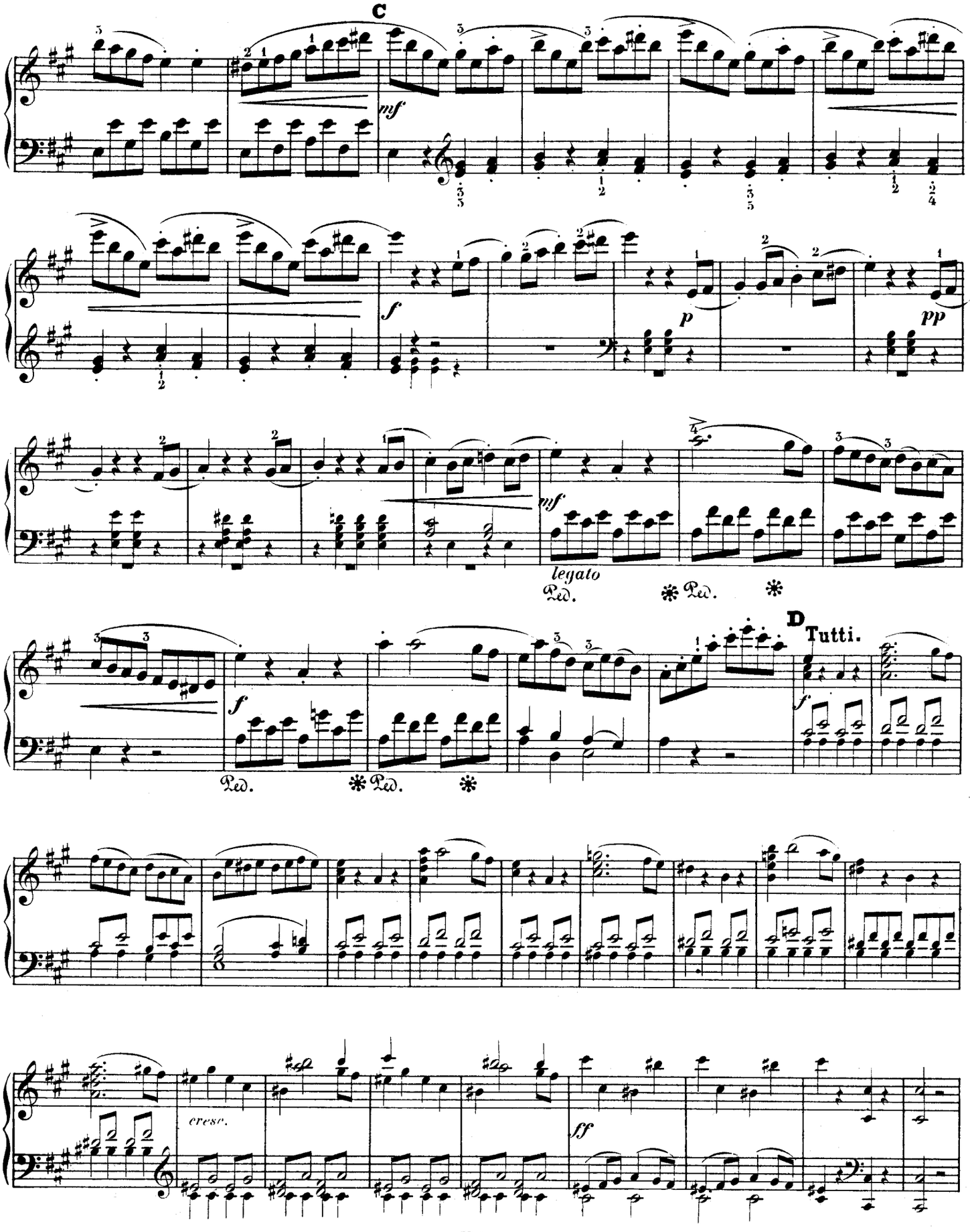
C
mf
f
p
pp
mf
legato
Ped.
Ped.
D
Tutti.
f
Ped.
Ped.
cresc.
ff

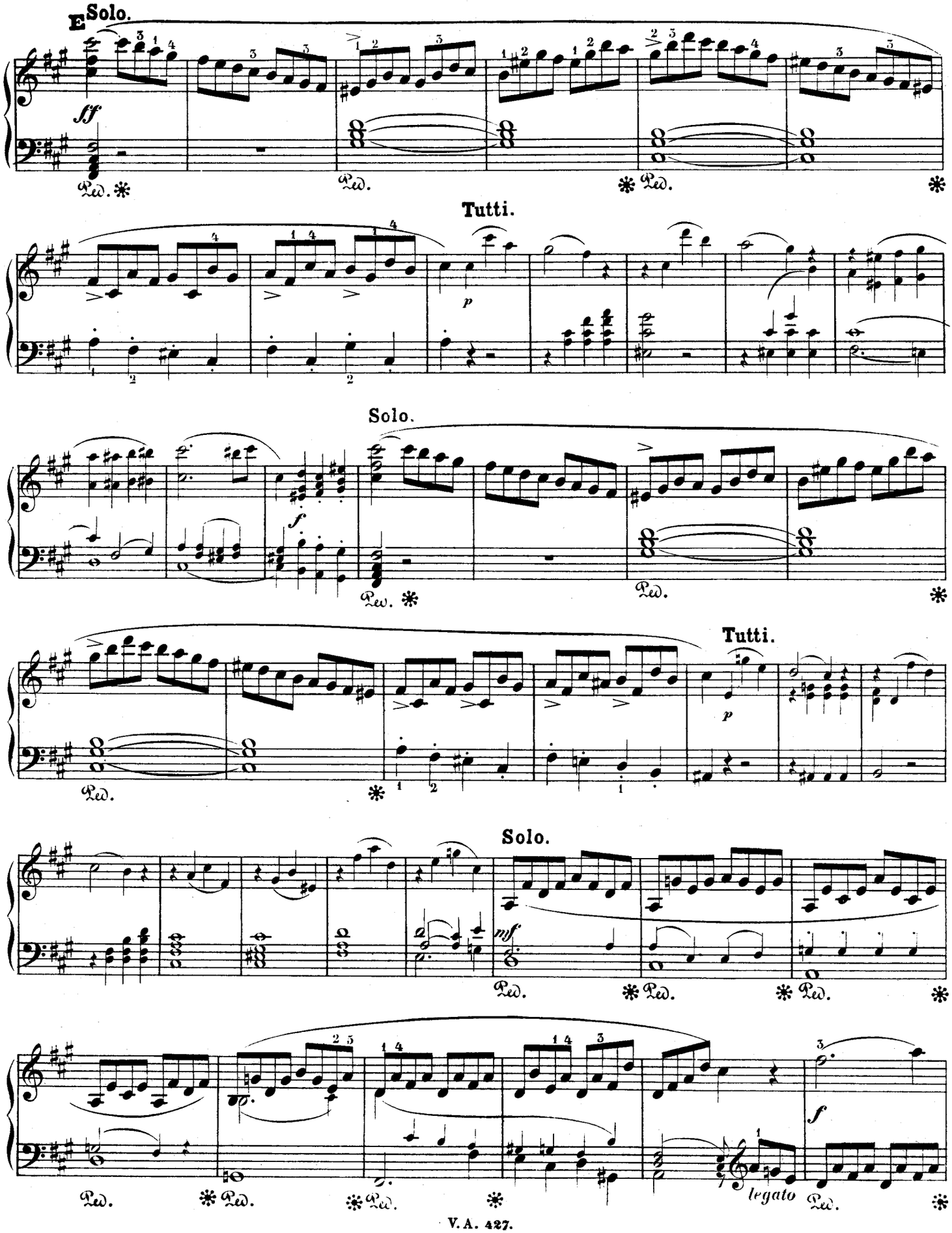
E
Solo.
sff
Ped.
Tutti.
p
Solo.
f
Ped.
Tutti.
p
Solo.
mf
Ped.
f
legato
Ped.

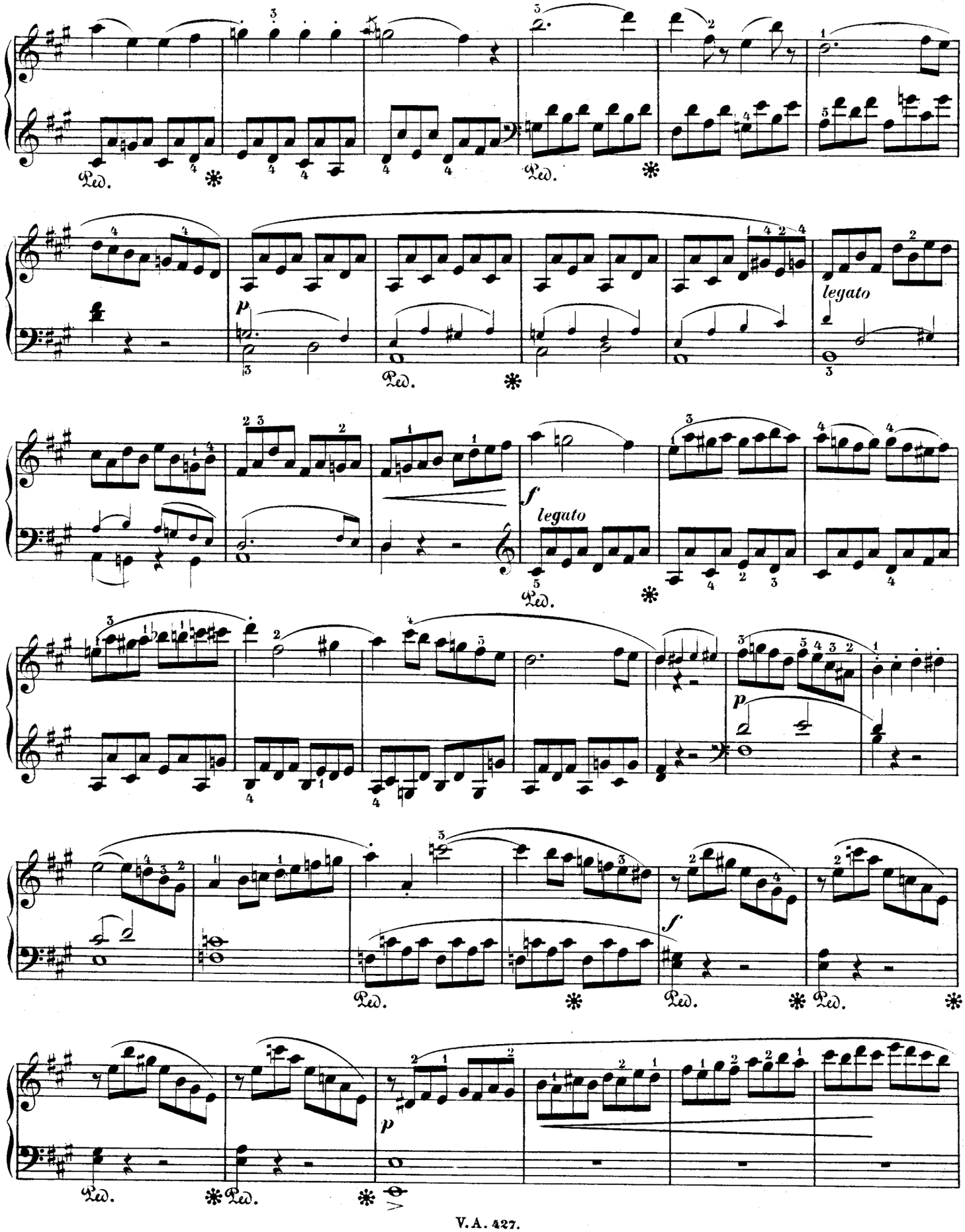
Ped.
legato
p
f
legato
p
f
p

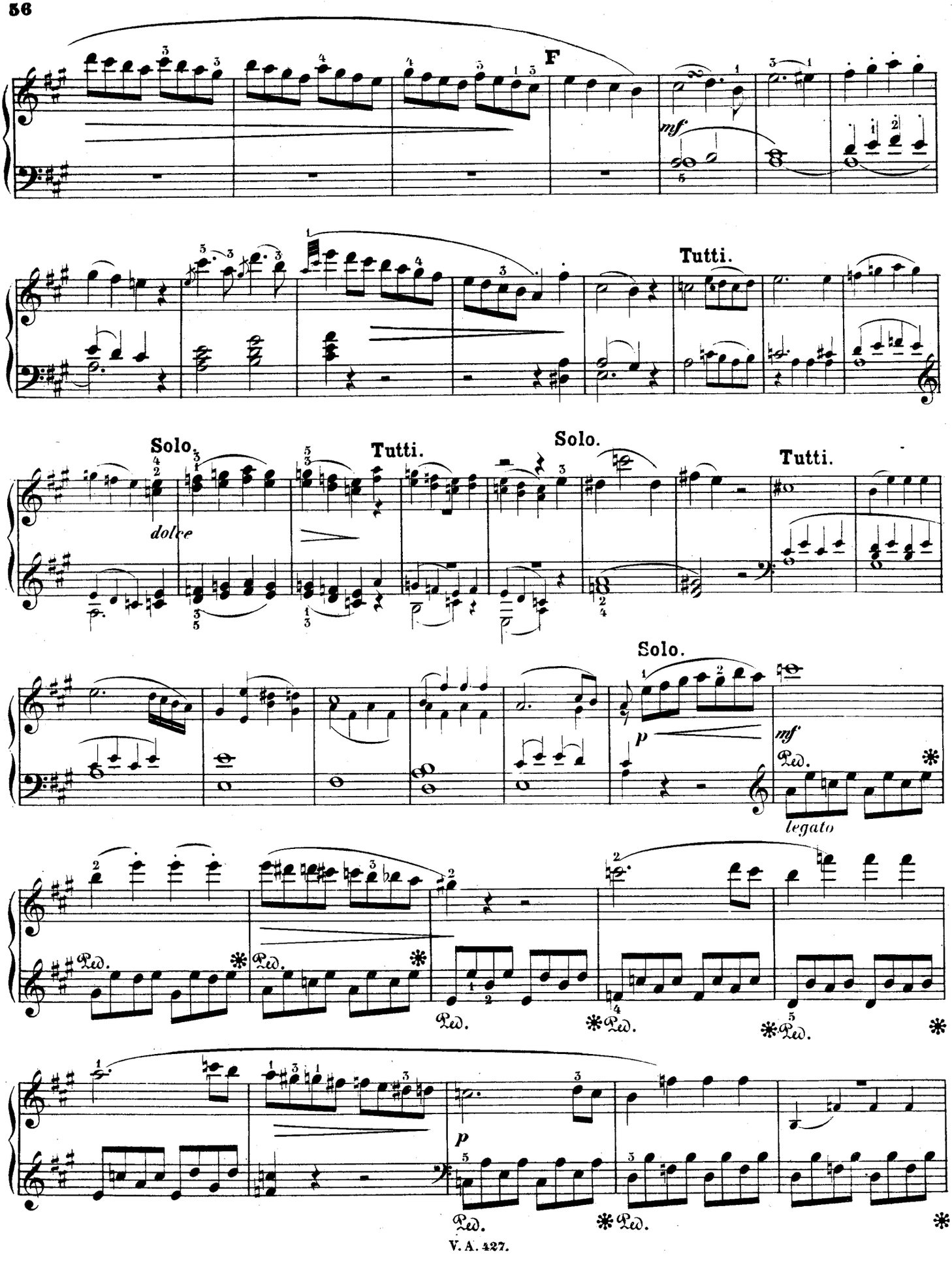
F
mf
Tutti.
Solo.
dolce
Tutti.
Solo.
Tutti.
Solo.
p
mf
legato
Ped.
p

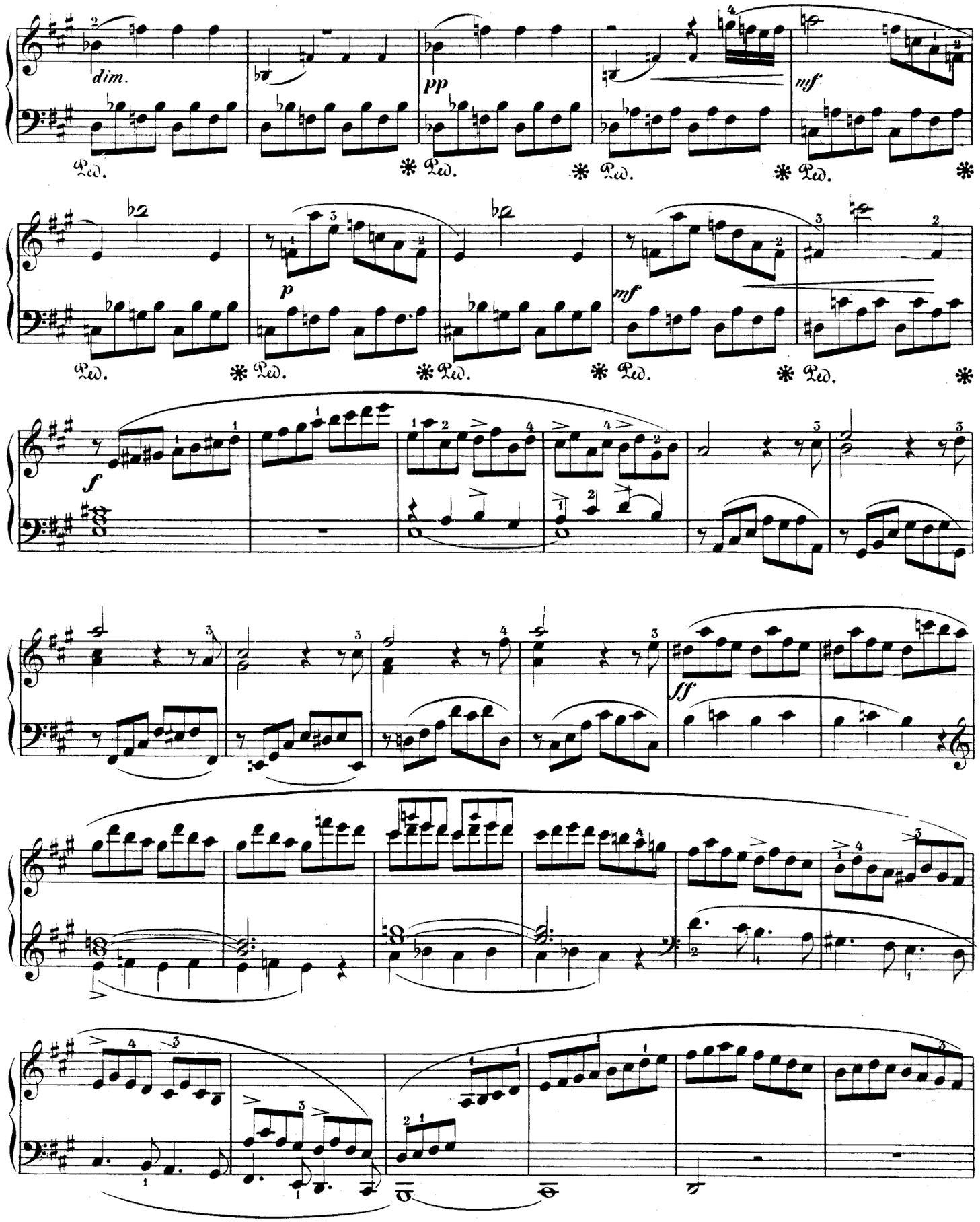
dim.
pp
mf
p
mf
f
sff

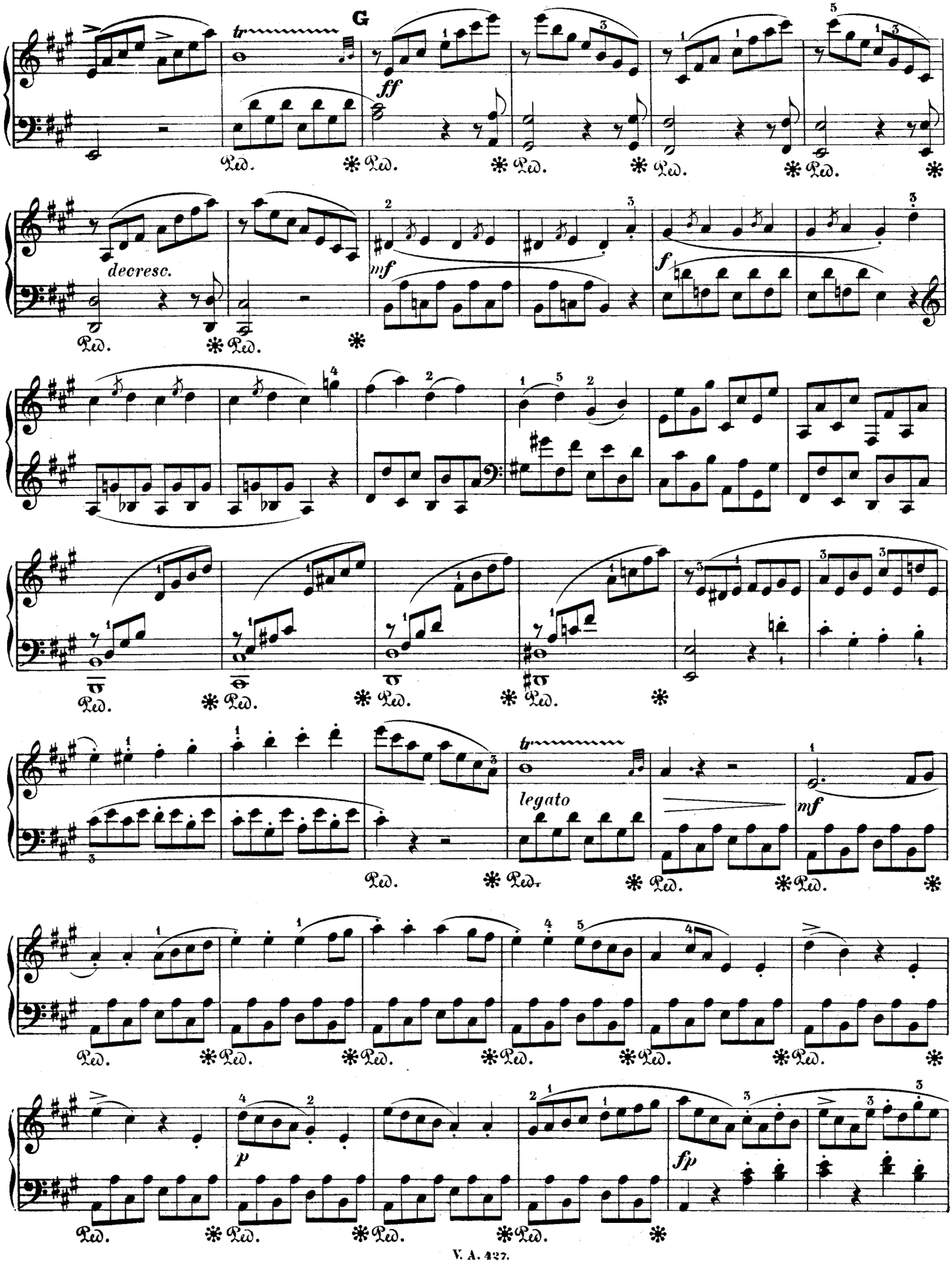
G
tr
ff
Ped.
decresc.
mf
f
legato
p
fp

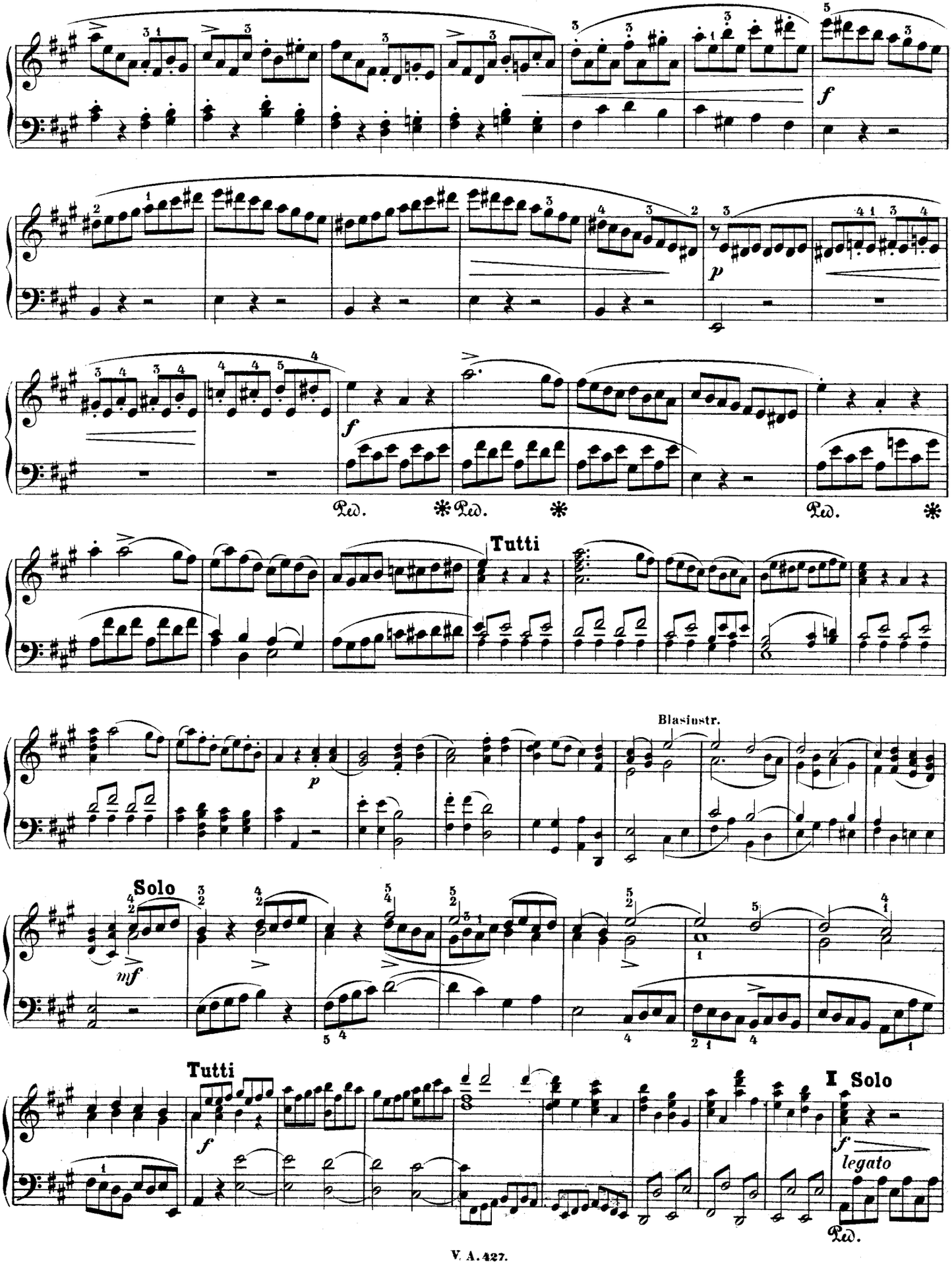
f
p
f
Ped. * Ped. * Ped. *
Tutti
Blasinstr.
p
Solo
mf
Tutti
f
I Solo
f
legato
Ped.

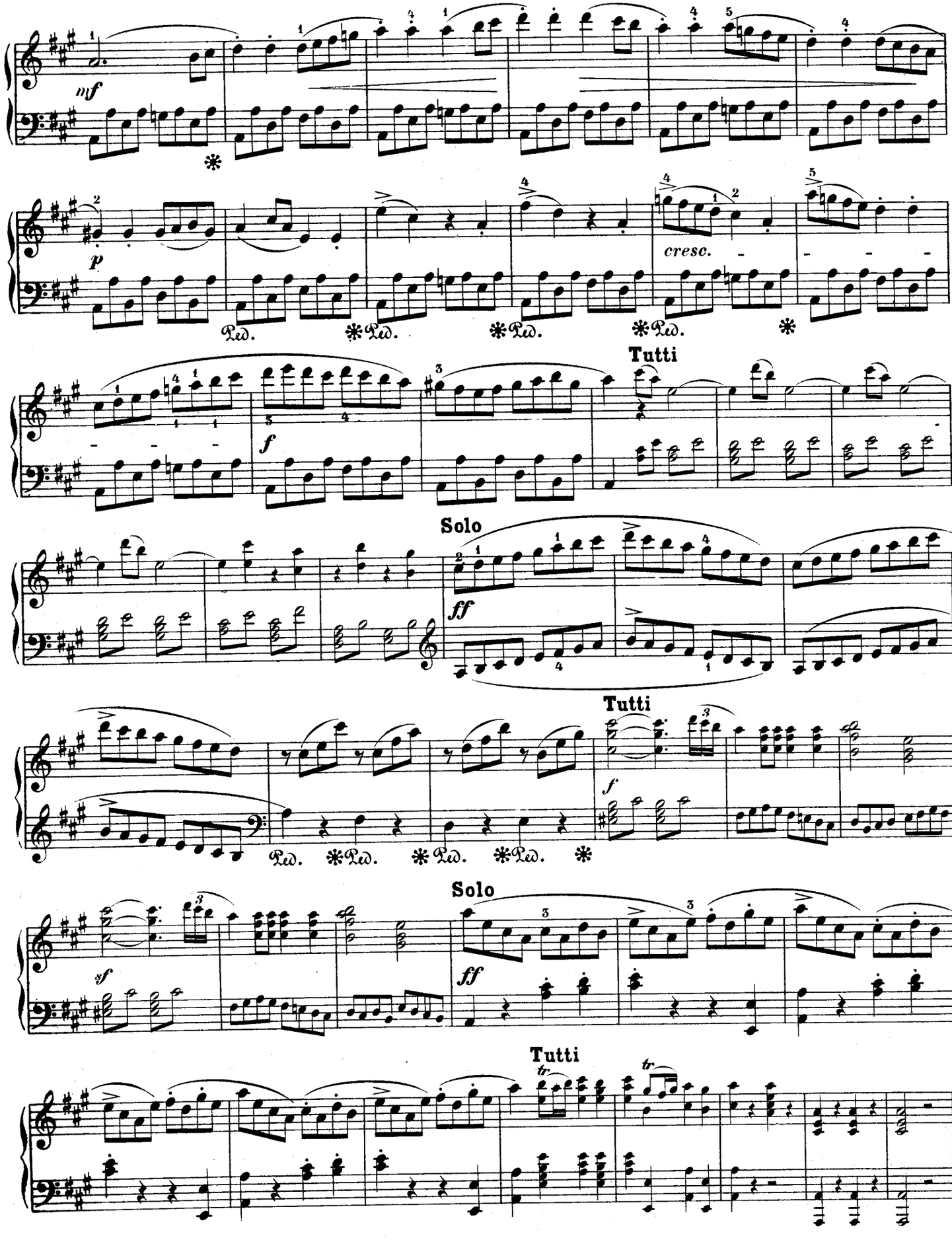
mf
p
cresc.
Ped.
Tutti
f
Solo
ff
Tutti
f
Ped.
Solo
sf
ff
Tutti
tr
tr