

*Allegro di molto.*

GLORIA.

Violino I.

Violino II.

Viola.

Oboe I.

Oboe II.

Trombe e Corni in C.

Timpani.

Soprano.

Alto.

Tenore.

Basso.

Organo e Bassi.

*f*

*f*

*f*

*f*

*f*

*f*

Glo - - - ri-a in ex - cel - sis De - - o,

Glo - - - ri-a in ex - cel - sis De - - o,

Glo - - - ri-a in ex - cel - sis De - - o,

Glo - - - ri-a in ex - cel - sis De - - o,

*Allegro di molto.*

*f*

6 1 3 3 6 3 3 6 5 6 5 1 1 1 1

glo - ri - a in ex - cel - sis, in ex - celsis De - o, glo - ri - a in ex - cel - sis, in ex - celsis De - o,

glo - ri - a De - o, glo - ri - a in ex - cel - sis, in ex - celsis

in ex - celsis De - o, in ex - celsis De - o, glo - ri - a,

glo - ri - a, De - o, glo - ri - a, De - o, glo - ri - a, De - o,

7 7 6 3 6

glo - ri - a in ex - cel - - sis, in ex - cel - sis, et in ter - ra, in ter-ra pax ho - mi-ni - bus

De - o, glo - ri - a in ex - cel - sis, et in ter - ra, in ter-ra pax ho - mi-ni - bus

in ex - cel - - sis De - o, De - o, et in ter - ra, in ter-ra pax ho - mi-ni - bus

in ex - cel - - sis De - o, De - o, et in ter - ra, in ter-ra pax ho - mi-ni - bus

bo - nae vo - lun - ta - tis.  
 bo - nae vo - lun - ta - tis.  
 bo - nae vo - lun - ta - tis.  
 bo - nae vo - lun - ta - tis.

6 5 4 3 2 1 6 5 4 3 2 1 6 5 4 3 2 1

te, be-ne-di-ci-mus te, a-do-ra-mus te, lau-da-mus te, be-ne-di-ci-mus,  
 te, be-ne-di-ci-mus te, a-do-ra-mus te, lau-da-mus te, be-ne-di-ci-mus,  
 te, be-ne-di-ci-mus te, a-do-ra-mus te, lau-da-mus te, be-ne-di-ci-mus,  
 te, be-ne-di-ci-mus te, a-do-ra-mus te, lau-da-mus te, be-ne-di-ci-mus,

10    \*10 10    6    3    3    6 -    5    unis.    6    1    3 3    6    3 3

ri - fi - ca - mus te, glo - ri - fi - ca - mus  
 ri - fi - ca - mus te, glo - ri - fi - ca - mus  
 ri - fi - ca - mus te, glo - ri - fi - ca - mus  
 ri - fi - ce - mus te, glo - ri - fi - ca - mus

5 - 6 4 5 6 8 4 6 4 6 4 5

The lyrics are:

Gra - ti - as a - gi - mus ti - bi, a - gi - mus ti - bi,

Gra - ti - as a - gi - mus ti - bi, a - gi - mus ti - bi,

Gra - ti - as a - gi - mus ti - bi, a - gi - mus ti - bi,

Gra - ti - as a - gi - mus ti - bi, a - gi - mus ti - bi,

Senza Org.  
 Unisono.

pro - pter magnam gloriam, pro - pter magnam gloriam, pro - pter magnam gloriam, glo - ri - am tu - am. *f* Do - mine

pro - pter magnam gloriam, pro - pter magnam gloriam, pro - pter magnam glo - ri - am tu - - am.

pro - pter magnam gloriam, pro - pter magnam gloriam, pro - pter magnam glo - ri - am, glo - ri - am tu - am.

Do - - mi - ne De - us,

*f*  
Tutti B. unis.

De - us, Rex coe - le - stis, Deus Pa - ter om - ni - potens

*f* De - us, Rex coe - le - stis. Do - mine De - us, Rex coe - le - stis, Deus Pa - ter om -

Rex coe - le - stis, De - us Pater om - ni - potens, Rex coe - le - stis, Deus Pa - ter om -

Rex coe - le - stis De - us Pa - ter, Rex coe - le - stis, Deus Pa - ter om - ni - po -

3 \* 3 3 3 3 3 3 3 3 3 3 \* \* 1 1 1 1 2 1 2 5 4 4 5 6 8 7 6 3 2 1 2 4 5

Do - mine Fi - li, Do - mine Fili u - ni - geni - te, Ie - su Chri - ste, Do - mine Fi - li  
 nipo - tens; Do - mine Fi - li uni - ge - nite, Ie - su Chri - ste, Fi - li uni -  
 nipo - tens; Do - mine Fi - li uni - ge - nite, Iesu Chri - ste, Do - mine Fi - li, Fi - li  
 tens; Do - mine Fi - li, Iesu Chri - ste, Fi - li

8 3 \* 2 3 10 10 10 10 10 10 9 3 8 7 6 5 3 3 3 3

u - ni - ge - ni - te, Ie - su, Iesu Chri - ste,  
 ge - ni - te, Ie - su, Ie - su, Iesu Chri - ste,  
 u - ni - ge - ni - te, Ie - su, Ie - su, Iesu Chri - ste,  
 u - ni - ge - ni - te, Ie - su, Ie - su, Iesu Chri - ste,  
 u - ni - ge - ni - te, Ie - su, Ie - su, Iesu Chri - ste,

10 10 10 10 10 10    10 10 10 4 6 6    3 8 6 8 3    5 8 6 6 3 6    6 6    6 5 4 3    *Unisono.*

Do - mine De - us, *p* A - gnus De - i, Fi - li - us Pa - tris, Fi - li - us Pa - tris.

Do - mine De - us, *p* A - gnus De - i, Fi - li - us Pa - tris, Fi - li - us Pa - tris.

Do - mine De - us, *p* A - gnus De - i, Fi - li - us Pa - tris, Fi - li - us Pa - tris.

Do - mine De - us, *p* A - gnus De - i, Fi - li - us Pa - tris, Fi - li - us Pa - tris.

*p*  $q = \frac{1}{2}$  4 3 -  $q = \frac{1}{2}$  4 3 - b7  $q$   $\frac{17}{4}$  8 - - -

## QVI TOLLIS.

*Adagio.*

Violino I.

Violino II.

Viola.

Oboe I.

Oboe II.

Soprano.

Alto.

Tenore.

Basso.

Organo e Bassi.

The organ part is indicated by the instruction "Senza Org." (without organ) and "Org." (with organ). The notation includes a sequence of numbers: *p* 6 5 6 9 8 7 5 *f* 4 3 1 *p* 6 5 4 3 2 1 6 5 4 3 2 1. This likely represents a specific organ registration or fingering sequence.

*Qui tol - lis pec - ca - ta, qui tol - lis pec - ca - ta, pec - ca - ta mundi,*

*Qui tol - lis pec - ca - ta, peccata mun - di, pec - ca - ta mundi, pec - ca - ta mundi,*

*Qui tol - lis pec - ca - ta, peccata mundi, peccata, pec - ca - ta mundi,*

*Qui tol - lis pec - ca - ta, peccata mun - di, pec - ca - ta mundi, pec - ca - ta mundi,*

*Organo.*

*T.S.*

*f p10 - f 7 6 7 6 7 6 5 4 6 9 9 5 4 3 -*

su - sci - pe, su - sci - pe de - pre - ca - ti - o - nem,

*Tutti.*

su - sci - pe, su - sci - pe de - pre - ca - ti - o - nem, no - stram su - sci - pe, su - sci - pe de - pre - ca - ti - o - nem,

su - sci - pe, su - sci - pe de - pre - ca - ti - o - nem,

su - sci - pe, su - sci - pe de - pre - ca - ti - o - nem,

*T. S.* *Org.* *T. S.*

p 63

63

66

5

74

f 6

p 5

66

66

*p* depreca - ti - o - nem no - stram.  
*p* depreca - ti - o - nem no - stram.  
*p* depreca - ti - o - nem no - stram.  
*p* depreca - ti - o - nem no - stram.

*p* 66 3 17 4 3 *p* 63 6 9 6 67 1 61 9 6 67 62 66 6 1 6 66 6 3

6 6b 3 9b 3 3 4 3 f 4b 3 6b 6 7 6 7 6b 4b

mi-se-re-re no - stri.

mi-se-re-re no - stri.

mi-se-re-re no - stri.

mi-se-re-re no - stri.

T. S.

6 4 5

*Allegro di molto.*

QUONIAM.

Violino I.

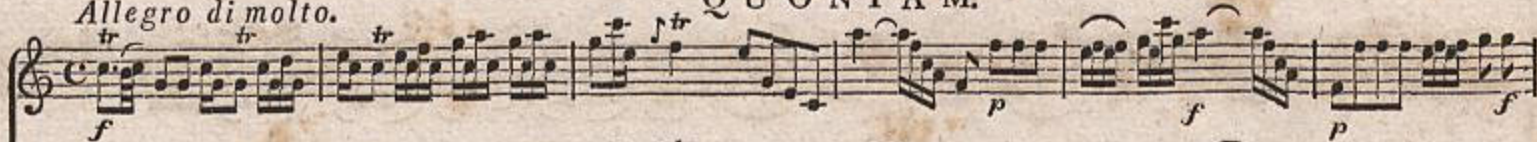

Violino II.

Viola.

Oboe I.

Oboe II.

Tromba  
e Corno I. in C.Tromba  
e Corno II. in C.

Timpani in C.

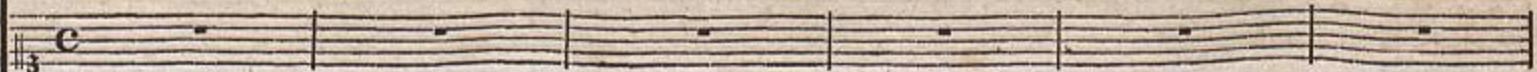

Soprano.

*Allegro di molto.*

Organo e Bassi.

51

*p*

*p*

*p*

*f*

*f*

*Solo*

*Solo*

*p*

*p*

*p*

*Senza Org.*

7 6 7 6 7 6 7 6 7 6 7 6 7 6 7 6 7 6 7 6 7 6

so - lus san - ctus, tu, tu so - lus san - ctus, tu, tu so - lus Do - mi - nus, tu, so - lus al -

The second part of the score includes the vocal line and organ accompaniment. The vocal line continues with the lyrics: "so - lus san - ctus, tu, tu so - lus san - ctus, tu, tu so - lus Do - mi - nus, tu, so - lus al -". The organ part is marked *Org.* and includes performance instructions such as *f*, *S. O.*, and *p*. The bottom of this section contains numerical figures: 3, 6 5 6 9, 6 7 7, 6 7, 6 7, 6 7.

tis - si - mus Je - su Chri - ste. Quo - ni - am tu so - lus, tu so - lus Do - mi - nus, tu so - lus san - ctus, tu so - lus Do - mi - nus

Quoni-am tu so - - -  
 S. O.

10 10 6 \* 9 10 10

6

6

9

\*

*p*

- lus san - ctus, *Org.* quo-ni-am tu so - lus san - ctus, tu so-lus Do-mi-nus, so-lus al - tis - simus, Je -

47 *f* 6 7 6 3 6 3 6 7 7 *Senza Org.* *P* 67 2 9 9 9 6 6 6 9 8 5

su Chri - - ste tu, tu so-lus Domi-nus, tu, tu so-lus san - ctus,

9 8 5 9 - 8 5b 6      4      4      f      p 4      =      3      8      f 4      p 4      3 8

The text is: Do-mi-nus, so-lus al-tis-si-mus, Je-su, Je

su Chri - ste.

17 5 6 3 1 f 6 7 6 7 6 6 6 6 3 p 7 7

C V M S A N C T O .

*Largo.* *Allegro con spirito.*

Violino I. *f*

Violino II. *f*

Viola. *f*

Oboe I. *f*

Oboe II. *f*

Trombe e Corni in C.

Timpani in C.

*Largo.* *Allegro con spirito.*

Soprano.  
Cum sancto spi-ri-tu, cum sancto spi-ri-tu in glo-ri-a De-i Pa-tris a-men, a - men.

Alto.  
Cum sancto spi-ri-tu, cum sancto spi-ri-tu in glo-ri-a De-i Pa-tris a-men, a - men.

Tenore.  
Cum sancto spi-ri-tu, cum sancto spi-ri-tu in glo-ri-a De-i Pa-tris a-men, a - men.

Basso.  
Cum sancto spi-ri-tu, cum sancto spi-ri-tu in glo-ri-a De-i Pa-tris a-men, a - men. In glo-ri-a De-i Pa-

Organo e Bassi. *Largo.* *T. S.* *f* *Allegro con spirito.*

*f* 6 4 3 4 5 4 3 2 1 6 7 8

In glo-ri-a De-i Pa-tris, in glo-ri-a De-i Pa-tris a-men,  
 Pa-tris a-men, a-men, a-men, a-men, a-men, in glo-ri-a  
 De-i Pa-tris a-men, a-men, a-men, a-men, in

*Tutti B.*

7 5 6 3 6 — *Violonc.* 4 3 9 8 7 5 6 \* 6 — 7 — 4 98 4 3 6 6

6 3 3 6 9 6 9 6 9 6 \* 6 98 6 6 7 6 6 7 6 6 7 6 6 7 6 6 7 6 6 7 6 6

*Violonc.*

men, a - men, in glo - ri - a De - i Pa - tris a - men, De - i Pa - tris, De - i Pa - tris a -

*Tutti B.*

9 8 5 6 5 6 5 6 5 6 5

*in glo-ri-a De-i Pa-tris, in glo-ri-a De-i Pa-tris a-men,*  
*De-i Pa-tris, in glo-ri-a De-i Pa-tris a-men, a-men, in*  
*Pa-tris, in glo-ri-a De-i Pa-tris a-men, in glo-ri-a*  
*men, a-men, a-men, a-men, a-men,*

4b 6 5 6b 6 9 8 3 1 2 6 9 6 4 3 9 6 4 3 9 6 4 6 9

*Violonc.*

a - - - men, in glo-ri-a De-i Pa - tris a - - -  
 - - - men, in glo-ri-a De-i Pa-tris a - - men, a - - men, a - -  
 - - - men, a - - men, in glo-ri-a De-i Pa - tris a - - men, a - -  
 a - - - - - men, in glo-ri-a De-i Pa - tris a - -

*T. S.*

5 6 7 6 6 7 6 7 6 8

