

Flute 1

Alma de la tierra

Fernando Giunta

Atuel, la aldea y la fiesta

Tranquilo ♩ = 76

2 *tr* *tr* 1 *tr* *tr* 3

9 *tr* *tr* 1 *tr* 1 *tr*

14 1 *tr* *mf* *mf* rit..... 2

21 a tempo 6 *p*

29 6 *p*

38 arco *mf*

41 6 rit..... 1

51 A a tempo *tr* *tr* *tr* *tr* 4

pp

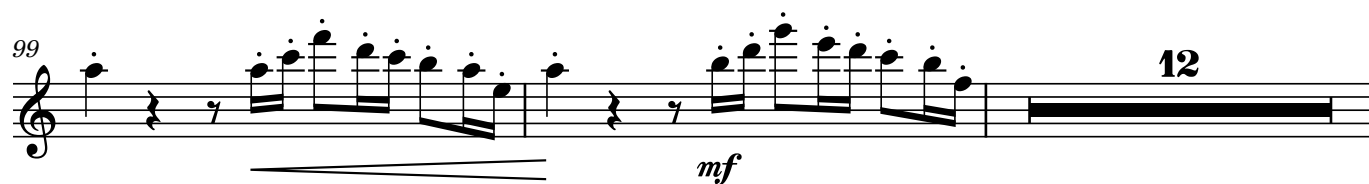
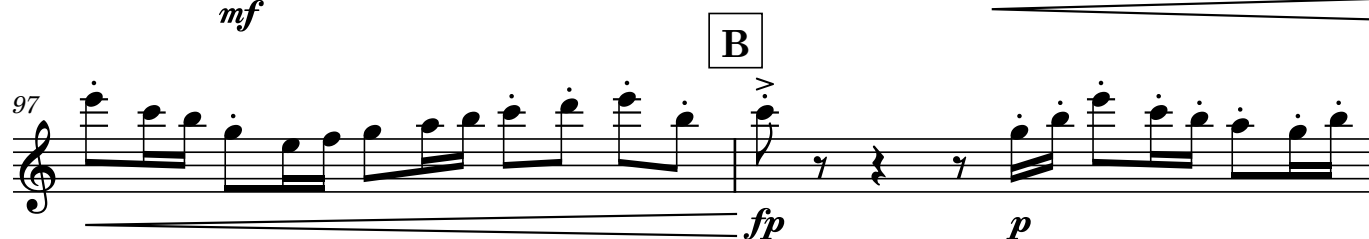
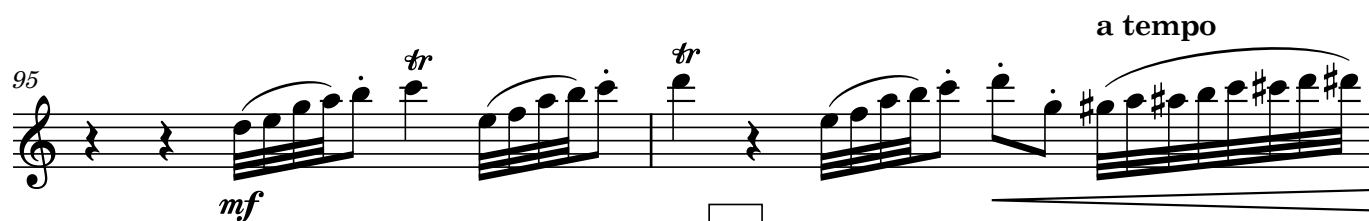
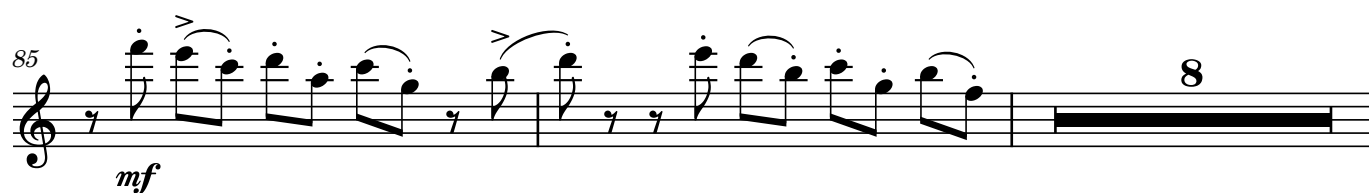
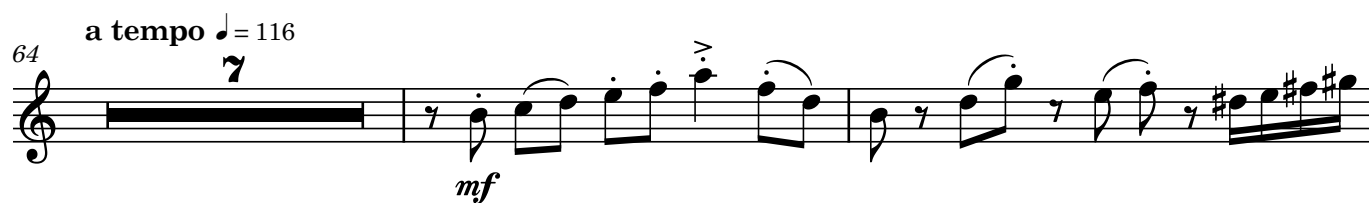
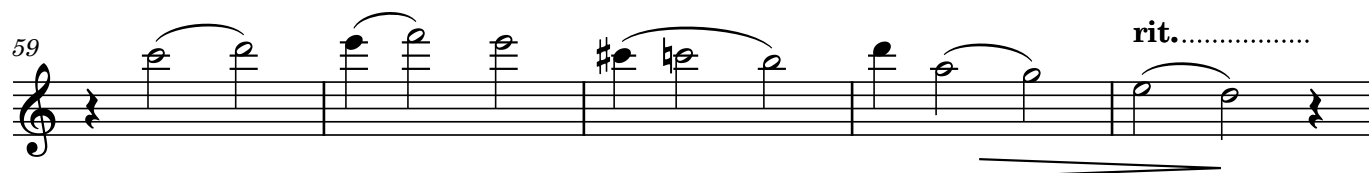

ATUHEL Y SU MASCOTAjj

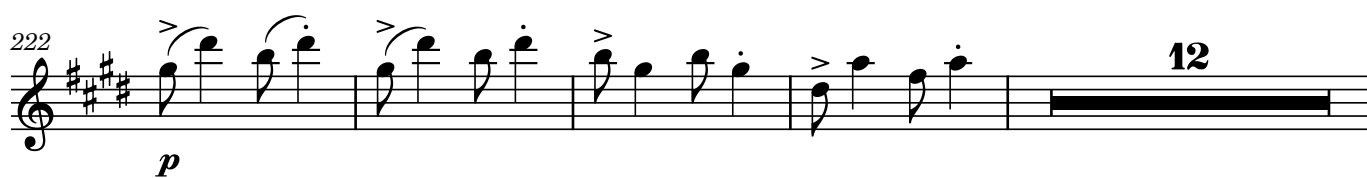
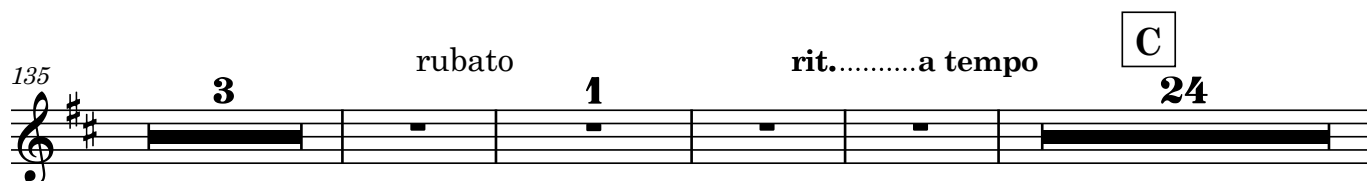

238

243 *p* *mp* 4

251 *mf*

257 *f* *mf* *frull.* *tr* *gliss.* *gliss.* *nat.* 5

262 5

276 *mf* *mf* *mp*

279

282

285 *f* *p*

288

291 *f* *mf*

294 *mf*

295 *f*

298 *f* *mf*

301 *fp* *f*

304

307

310 *ff* **F**

314 7 *tr*

324 *tr*

329 *mf* *fff*

333 **5** *f* *rit.*.....

Allegretto ♩. = 82

Tamb.

340 *rit.*..... ♩ = 30 **G**

347 **17** *mp*

366

369

372 **17** *mp*

392

395

398 *f*

401

404

408

411

f

5

2

417 *f* *p* *mf*

420 *mf* **H**

423 *f*

426 *p* *mp*

429 *mf* *f*

432 *mf*

437

441

445 **I** *f* *rit.* *f* *tr* *ff*

449

♩. = 82

♩. = 76

Flute

Alma de la Tierra

Fernando Giunta

II-La Sequía

$\text{♩} = 66$

11 **A** **12**

24 *mf*

26 **B** *fp* **2**

30 *mp*

32 **2** **1**

37 **C** **D** **5** **E** **5** **F** rit..... **1** a tempo $\text{♩} = 66$ **3**

51 **G** **3** rit..... **1** **H** a tempo **15** **I** **3**

Flute 1

Alma de la Tierra

Fernando Giunta

3-Guerra por las tierras

$\text{♩} = 126$

ff *ff* *f*

5

8

1. 2.

rit.....
frull.
tr *gliss.* *tr* *gliss.* *tr* *gliss.* *tr* *gliss.*

A a tempo 2

frull.
mf *nat.* *tr*

16

44 B C 16

77

tr *tr* *tr*

81 **3** *mf*

86 *mf*

89

91 **D** **12**

105 *f* **3** **3** **3**

108 **E** *f* **3** **3** **3** **1**

112 **1** **2** **9**

127 *f*

131 **F** **1** *mf*

135 **4**

142 *mp*

146 *f* *mp* *mf*

148 **G**

150 *mf*

151 *f* **3**

156 *tr*

161 **4**

168 *ff*

rit.....

172 *tr* *frull.* *gliss.* **H** **Allegro giusto** $\text{♩} = 120$ *nat.* **ff**

179 **45**

I

mf

226 **8**

f

237 **7**

247 *f*

frull. *tr* frull. *tr* frull. *tr*

250 *gliss. tr* **J** *gliss.*

255 nat. *mf*

259 *f*

263 frull. *mf* *mf* *mf*

267 *mf* *mf* *mf*

K nat.

271 **23** **L** *tr* *tr* *tr* *tr*

ff

298 **19** **M** *tr* *tr* *tr*

ff

321 **19**

343 **N** *f*

346

349 *gliss.* **10**

362 **O** **15** *rit.*.....♩ = 80 **3** **7** *molto rit.*..... **Lento** **3** **1**

391 ♩ = 52 **P** **Largo** ♩ = 56 **MUERTE DE TALU** **1** **2** *tr* *tr* **2**

398 **1**

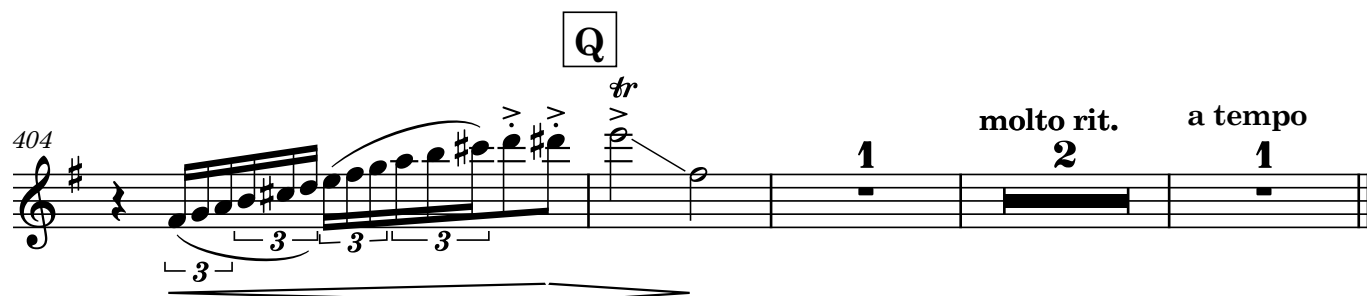

Flute 1

4-Alma de la Tierra

Fernando Giunta

4-Atuel y clara uyen a la momtaña-Sueña-El milagro

Andante ♩ = 54

8

p

12

p

16

3

rit.....

a tempo

mp

A

22

9

rit..... ♩ = 92

frull.

pp

p

36

nat.

mp

rit.....a tempo

mf

39

42

rit.....

frull.

Andante ♩ = 58

3

fl.

mf

48 *tr* **rit.**..... *tr* **a tempo** **5** **rit.**.....

a tempo
nat.

56

mf

58

rit......

60

B

63

rit...... $\text{♩} = 62$

2 **1** **4**

mf

71

accel......

73

$\text{♩} = 110$

75

1

77

C

$\text{♩} = 110$

79

1 **3** **1**

accel......

D $\text{♩} = 120$

Violín

ATUHEL Y SU MASCOTA_{ij}

85

88 *mf* 8

98 *mf* 2

103 *f* rit..... a tempo 3 1

110 rit..... a tempo 1 a tempo 6 *F*

120 *fp* 14 rit.....

137a tempo 1 *G* a tempo 4 a tempo 1

145 gliss.

148 11 rit..... arco *ff* *H* $\text{♩} = 80$ $\text{♩} = 66$ 4

165 *mf* 3 3 3 3 3 3 3 3 3 3 3 3 3 3 3 3

167 3 3 3 3 3 3 3 3 3 3 3 3 3 3 3 3

169 3 3 3 3 3 3 3 3 3 3 3 3 3 3 3 3

170 *rit.*.....
frull.
tr *tr* *tr* *tr* *nat.* **I** Adagietto ♩ = 60

176 *rit.*.....a tempo 14 2 4

176 14 2 4

198 *fz* **J** a tempo

203 *rit.*..... 1 3 2 1

212 *Riten.* 1 1 *p* 5/4

218 ♩ = 60 **K** Andante ♩ = 90 a tempo 5 13 4

242 *rit.*..... **L** ♩ = 76 Flauta 1 2 2 3 *mp*

250 4

257 **3** **M**

262 *tr* *gliss.* **f**

265 *tr* *gliss.* *tr* **f**

rit. ♩ = 84 **f**

268 *tr* **N** **f**

molto rit.
frull. *tr* *gliss.* **a tempo**

270 **ff** **fff**
