

# Duet for Clarinet in B $\flat$ and Harp, Op.2369

Clarinet in B $\flat$

Stephen W. Beatty (1938)

$\text{♩} = 100$

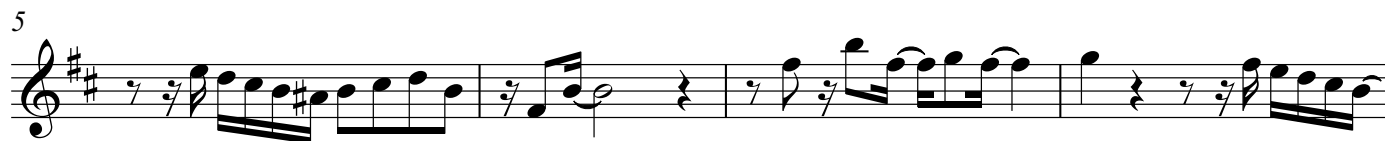

37

41

45

50

54

58

62

66

71

76

*mf*

*f*

*mf*

*f*

*mp*

*f*

*mf*

*f*

*mf*

*f*

*ff*

*mf*

81 *ff* *f*

85

89 *mf* *mp* 3

93 *mf*

97 *f* *mf*

101 *ppp* *f*

106 2 *mf*

112 *ff*

116 *mf*

120 *f*

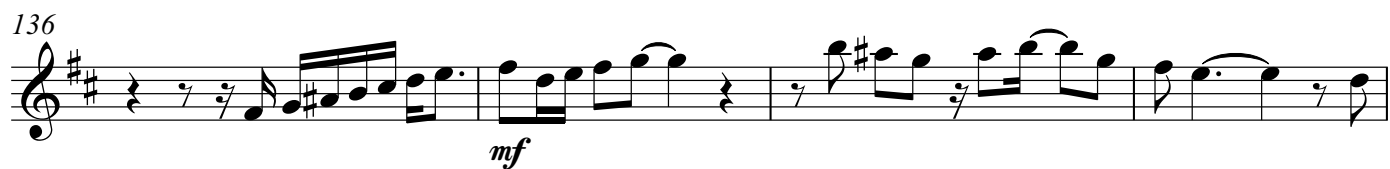
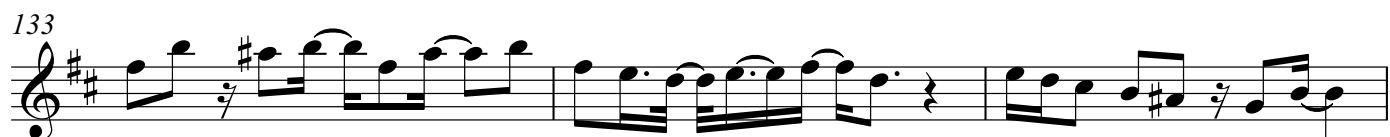

# Duet for Clarinet in B $\flat$ and Harp, Op.2369

Harp

Stephen W. Beatty (1938)

$\text{♩} = 100$

20

*mf* *mp* *mf*

23

*p* *mf*

26

*f* *mf*

29

32

*mp* *mf*

34

*mf*

37

Measures 37-39 of the Harp part. Measure 37 begins with a treble clef and a key signature of one flat. The right hand plays a series of eighth notes, while the left hand plays a bass line with some rests. Measure 38 continues the eighth-note pattern in the right hand and has a forte (*f*) dynamic marking. Measure 39 ends with a whole note in the right hand and a half note in the left hand.

40

Measures 40-42 of the Harp part. Measure 40 has a forte (*f*) dynamic marking. Measure 41 has a mezzo-forte (*mf*) dynamic marking. Measure 42 continues the melodic and harmonic development.

43

Measures 43-45 of the Harp part. Measure 43 has a mezzo-piano (*mp*) dynamic marking. Measure 44 has a whole rest in the right hand. Measure 45 continues the piece.

46

Measures 46-48 of the Harp part. Measure 46 has a mezzo-forte (*mf*) dynamic marking. Measure 47 continues the melodic line in the right hand. Measure 48 has a mezzo-piano (*mp*) dynamic marking.

49

Measures 49-51 of the Harp part. Measure 49 has a mezzo-forte (*mf*) dynamic marking. Measure 50 has a mezzo-piano (*mp*) dynamic marking. Measure 51 has a mezzo-forte (*mf*) dynamic marking.

52

Measures 52-54 of the Harp part. Measure 52 has a forte (*f*) dynamic marking. Measure 53 has a forte (*f*) dynamic marking. Measure 54 continues the piece.

55

*mf*

58

*f*

*mf*

61

*mp*

64

*mf*

*p*

67

*mf*

*mp*

70

*f*

*mf*

73

73

*mf*

Measures 73-75: Treble and bass staves. Measure 73 has a treble staff with a dotted quarter note, eighth notes, and a quarter note, and a bass staff with eighth notes. Measure 74 has a treble staff with a dotted quarter note, eighth notes, and a quarter note, and a bass staff with eighth notes. Measure 75 has a treble staff with a dotted quarter note, eighth notes, and a quarter note, and a bass staff with eighth notes. Dynamics: *mf* in measure 75.

76

76

*mp*

*f*

Measures 76-78: Treble and bass staves. Measure 76 has a treble staff with a dotted quarter note, eighth notes, and a quarter note, and a bass staff with eighth notes. Measure 77 has a treble staff with a dotted quarter note, eighth notes, and a quarter note, and a bass staff with eighth notes. Measure 78 has a treble staff with a dotted quarter note, eighth notes, and a quarter note, and a bass staff with eighth notes. Dynamics: *mp* in measure 76, *f* in measure 78.

79

79

*mf*

Measures 79-80: Treble and bass staves. Measure 79 has a treble staff with a dotted quarter note, eighth notes, and a quarter note, and a bass staff with eighth notes. Measure 80 has a treble staff with a dotted quarter note, eighth notes, and a quarter note, and a bass staff with eighth notes. Dynamics: *mf* in measure 79.

81

81

*mf*

Measures 81-83: Treble and bass staves. Measure 81 has a treble staff with a dotted quarter note, eighth notes, and a quarter note, and a bass staff with eighth notes. Measure 82 has a treble staff with a dotted quarter note, eighth notes, and a quarter note, and a bass staff with eighth notes. Measure 83 has a treble staff with a dotted quarter note, eighth notes, and a quarter note, and a bass staff with eighth notes. Dynamics: *mf* in measure 81.

84

84

*f*

Measures 84-86: Treble and bass staves. Measure 84 has a treble staff with a dotted quarter note, eighth notes, and a quarter note, and a bass staff with eighth notes. Measure 85 has a treble staff with a dotted quarter note, eighth notes, and a quarter note, and a bass staff with eighth notes. Measure 86 has a treble staff with a dotted quarter note, eighth notes, and a quarter note, and a bass staff with eighth notes. Dynamics: *f* in measure 84.

87

87

*mf*

*mp*

Measures 87-89: Treble and bass staves. Measure 87 has a treble staff with a dotted quarter note, eighth notes, and a quarter note, and a bass staff with eighth notes. Measure 88 has a treble staff with a dotted quarter note, eighth notes, and a quarter note, and a bass staff with eighth notes. Measure 89 has a treble staff with a dotted quarter note, eighth notes, and a quarter note, and a bass staff with eighth notes. Dynamics: *mf* in measure 87, *mp* in measure 89.

90

*f*

93

*mf*

96

*p*

98

*mf*

*f*

101

*mf*

3

104

107

*f* *mp*

110

*f*

113

*mf* *f* *mf*

116

*mp* *p* *f*

119

*mp* *f*

122

*mf* *f*

125

*mf*

128

*mf*

131

*f*

*mp*

134

*mf*

*mp*

137

*mf*

*mp*

*f*

*p*

140

*mp*

*mp*

*f*

143

Measures 143-145 of a harp piece. Measure 143 starts with a *mf* dynamic. Measure 144 features a crescendo to *f*. Measure 145 begins with a *mp* dynamic. The music is written in treble and bass staves with various articulations and slurs.

146

Measures 146-148 of a harp piece. Measure 146 starts with a *mf* dynamic. Measure 147 features a *mf* dynamic. Measure 148 begins with a *mp* dynamic and ends with a *p* dynamic. The music is written in treble and bass staves with various articulations and slurs.