

# Piano Sonata No. 21, Opus 53, "Waldstein"

## 1. Allegro con brio

Ludwig van Beethoven

Joshua Choe

**Allegro con brio**

7  
*pp*

5

3  
*f*

12  
*dim.* *p* *pp*

16

18

21  
*cresc.* *p*

24

26  
*cresc.* *f* *sf* *sf* *sf*

29

*ff* *p*

35

*dolce e molto legato* *cresc.* *sf dim.* *p*

41

*cresc.* *p* *dolce* *cresc.* *sf dim.*

47

*p* *cresc.*

50

*f*

54

*f* *dim. 3*

58

*p* *cresc.* *f*

61

*ff*

65

68

73

80

86

91

97

99

*f* *p* *dim.* *pp* *cresc.*

*f* *p* *p*

*cresc.* *p* *cresc.* *p*

*pp* *cresc.* *p* *cresc.*

*pp* *pp* *pp*

*cresc.*

101

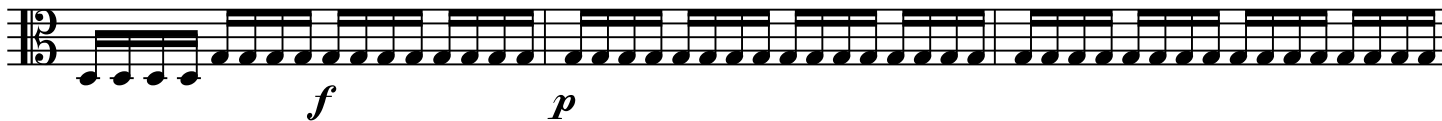

104

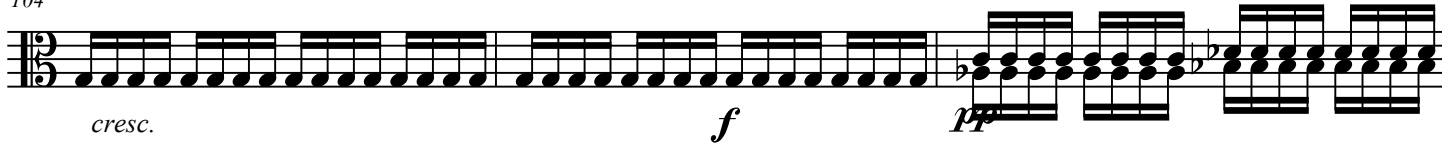

107

109

111

114

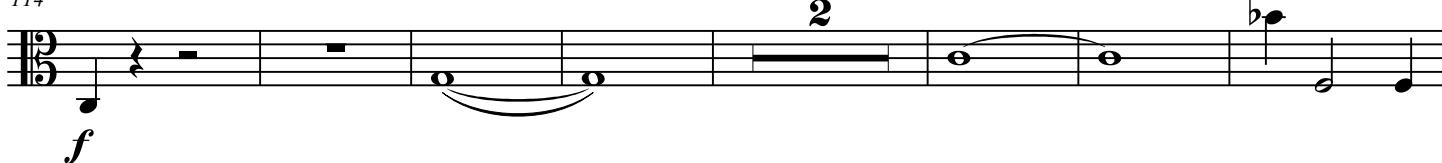

123

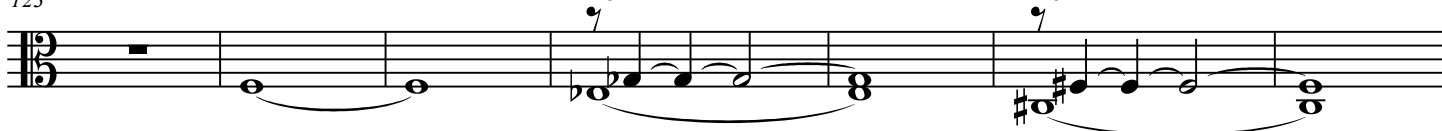

130

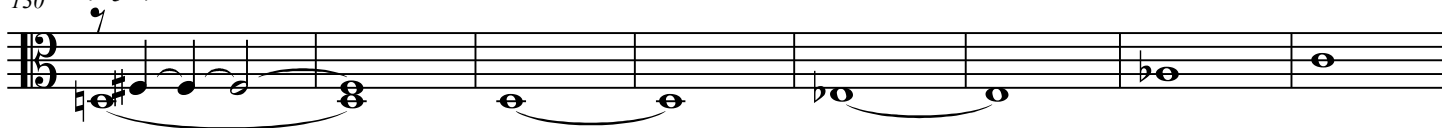

138

*p* *f* *p* *dim.* *p*

144

*pp*

148

*cresc.* *p* *p* *p* *p* *mp*

154

*f* *sf* *sf*

157

*ff* *pp*

162

*f*

169

*dim.* *p* *pp*

176

*ff*

179

182

185

188

191

195

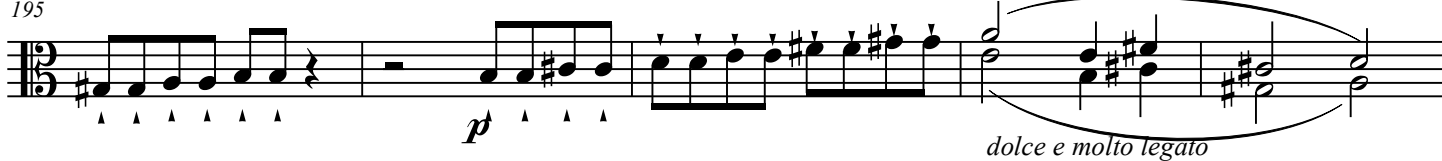

200

207

## 7

241

247

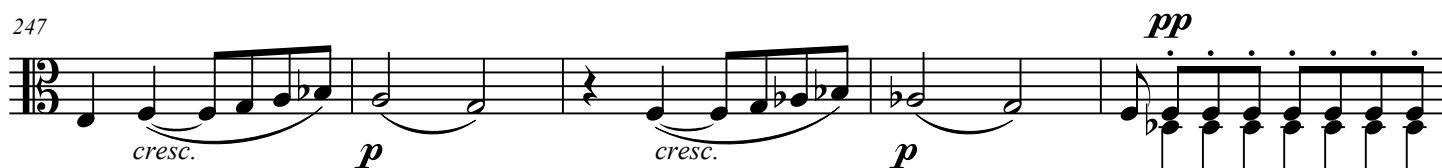

252

257

262

267

272

279

286

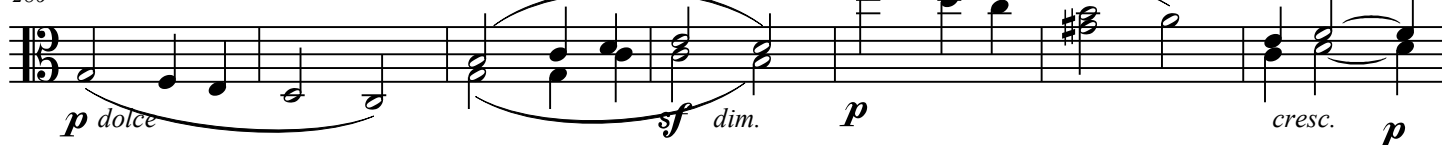

293 *cresc.* *p* *rit.* *cresc.* *p* *a tempo* *pp*

299 *cresc.* *ff* *sf*

303 *ff*

# Piano Sonata No. 21 in C Major, "Waldstein"

## 2. Introduzione: Adagio molto

Ludwig van Beethoven  
Joshua Choe

Adagio molto

8

13

18

25

*pp*

*ppdim.* *pp* *p* *dim.* *p* *dim.*

*p* *<sf* *p<sf* *ppdim.* *pp*

*cresc.* *pp* *cresc.* *pp*

*p* *Attacca subito il Rondo*

# Piano Sonata No. 21 in C Major, "Waldstein"

## 3. Rondo

Ludwig van Beethoven  
Joshua Choe

©2020 Joshua Choe

52

57

62

66

70

74

82

90

*ff*

*f*

*ff*

*f*

*sf*

*ff*

*p*

*dim.*

96 *pp* *f* *sf dim.* *p* *ff* *sf dim.* *p*

106 *ff* *sf dim.* *p* *dim.* *2* *pp*

116

121 *pp*

127

133 *8* *pp*

146

151

156 *pp* *cresc.*

162 *dim.* *pp* *cresc.*

168 *ff* *p*

172 *ff* *p* *f*

176

183

192 *sf*

200 *sf* *sf*

3

210 *sf* *ff* *dim.*

220 *p* *ff* *dim.* *p* *ff* *dim.* *p* *ff*

230 *sf dim.* *p* *dim.* *pp*

239 *cresc.* *sf* *p* *cresc.* *sf*

247 *p* *pp*

257 *espress.*

269 *cresc.* *mf cresc.* *f* *pp*

281 *cresc.* *mf cresc.* *f* *pp*

288

292

296

301

306

311

320

326

*pp*

*f*

*pp*

*dim.*

*p*

*dim.*

*pp*

*f*

*ff*

*pp*

*pp*

*cresc.*

*p*

*dim.*

# Piano Sonata No. 21 in C Major, "Waldstein"

7

[illegible]

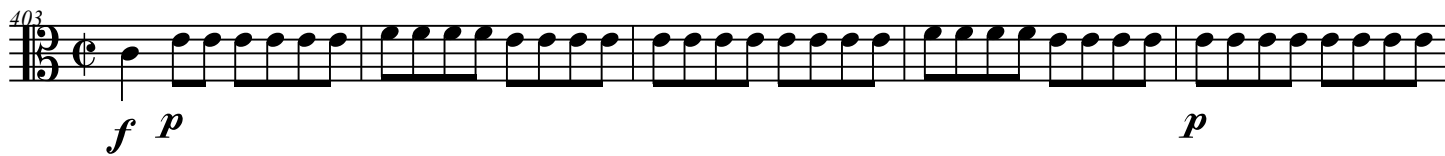
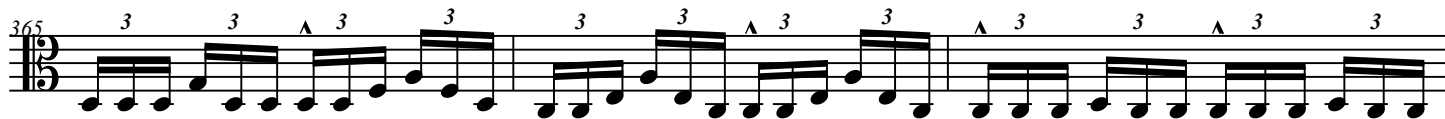

413

417

*ff*

422

427

*p* *pp*

432

438

*ff* *sf* *p*

445

*ff* *sf* *p* *ff* *sf* *p*

452

*pp*

459 *ppp* *pp*

469 *pp*

510 *cresc.* *cresc.* *ff sf*

517 *p* *ff sf* *p*

524 *cresc.* *f* *ff*

530 *dim.*

538 *pp* *ff*
