

Nr. 147. Ossian's Lied nach dem Falle Nathos'.

Vorlagen: 1. Die Abschrift von Stadler.

2. Eine Abschrift im Besitze von Hofrath Kerner in Wien.

Bemerkungen: Die Vorlagen stimmen mit einander überein. Ihnen lag eine Reinschrift Schubert's zu Grunde. Ein unvollständig erhaltenes Autograph im Besitze von Nic. Dumba in Wien zeigt die erste Niederschrift dieses Liedes. Es lautet:

Ossian's Lied nach dem Tode Nathos.

Ruhig.

Singstimme.

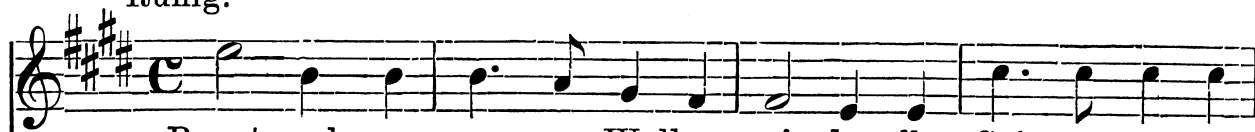

Pianoforte.

Laufs. Empfangt den fal-lenden Füh - rer! Er kom-me aus ei-nem ent-

fern - ten Land, o - der er steig aus dem to-ben-den Meer. Sein

Kleid von Ne - bel sei nah, sein Speer aus ei - ner Wol - ke ge-

The third system shows the vocal line and piano accompaniment. The piano accompaniment features a consistent harmonic support with chords in the right hand and a bass line in the left hand.

stal - tet, sein Schwert ein er - losch - nes Luft - bild, und

ach sein Ge-sicht sei lieb-lich, dass sei-ne Freun-de froh-

lo-cken in sei-ner Ge-gen-wart. O
