

ROSES *of* MEMORY

WORDS & MUSIC

By

BERNARD HAMBLEN

High Voice

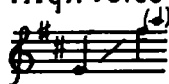

Medium Voice

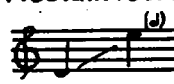

Low Voice

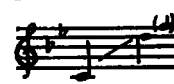

Price 60^{cts}

Orchestral Accompaniment in **C** Published

BOSTON
380-382 BOYLSTON ST.

CARL FISCHER NEW YORK
COOPER SQUARE

CHICAGO
335-337 SO. WABASH AVE.

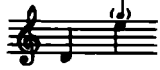

Roses of Memory

Words and Music by
BERNARD HAMBLÉN

Andante moderato

Voice

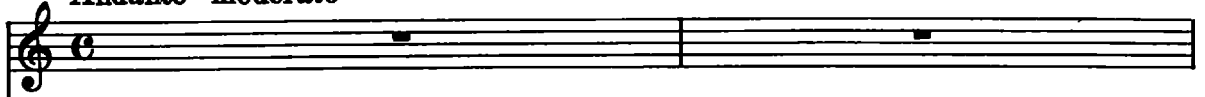

Piano

mp

Dear - est, for you there blooms the fair - est gar - den,

mf

Where sweet - est flow - ers bright - en all my way;

cresc.

Faith - ful - ly treas - ured thro' life's storm and sor - row,

cresc.

rall.

Shed - ding their ra-diance oer' the dark - est day:

rall.

rall.

p slowly

Ros - es of mem' - ry, Bloom - ing for

p

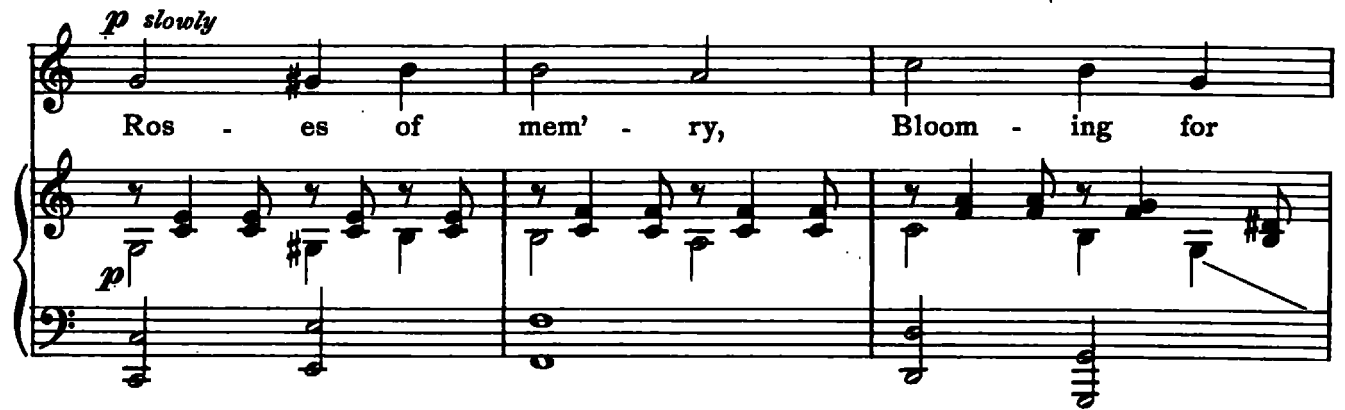

you; Warmed by Love's sun - shine,

poco rall. *a tempo*

Kissed by Love's dew, ————— Each day is

poco rall. *a tempo*

bring - ing sweet thoughts a - new;

cresc.

Ros - es of mem' - ry are bloom - ing for you.

cresc.

with expression

p

Tempo 1^o

Tho' winds of sad - ness

breathe up-on my ros - es, When skies are grey and days too slow-ly pass -

cresc.

rall.

Think - ing of you, I see the hap-py sun - shine Wait - ing to cast your shad-ow

rall.

pp slowly

on the grass: Ros - es of mem' - ry
