

THAT ITALIAN RAG

THE
WIGGY WAGGY
JIGGY JAGGY
RAGTIME
MARCH

MUSIC BY
AL.
PIANTADOSI

POPULAR
50
EDITION

Also published as an Italian Song with unique original humorous words.

"That Italian Rag"

(A Slow Drag.)

AL. PIANTADOSI.

Moderato. (Not fast.)

Copyright MCMX by LEO. FEIST, 134 W. 37th St., New York.
International Copyright Secured and Reserved.

TRIO.

The TRIO section begins with a dynamic marking of *mp* (mezzo-piano). The time signature changes to 2/4. The music is written for two staves, with the upper staff in treble clef and the lower staff in bass clef. It features a steady eighth-note accompaniment in the bass and a more melodic line in the treble.

The third system of music continues the piece, showing further development of the melodic and harmonic themes.

2557-4 "THAT ITALIAN RAG" is also Published as a song with unique, original, Humouristique words. It is enjoyed by all, And now that you know the melody you'll surely want the words.

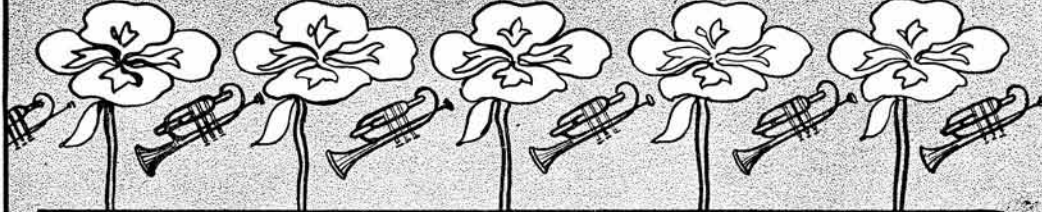

CURLY

A NEW TWO-STEP-INTERMEZZO HIT.
BY W.C. POWELL COMPOSER OF "THE GONDOLIER"

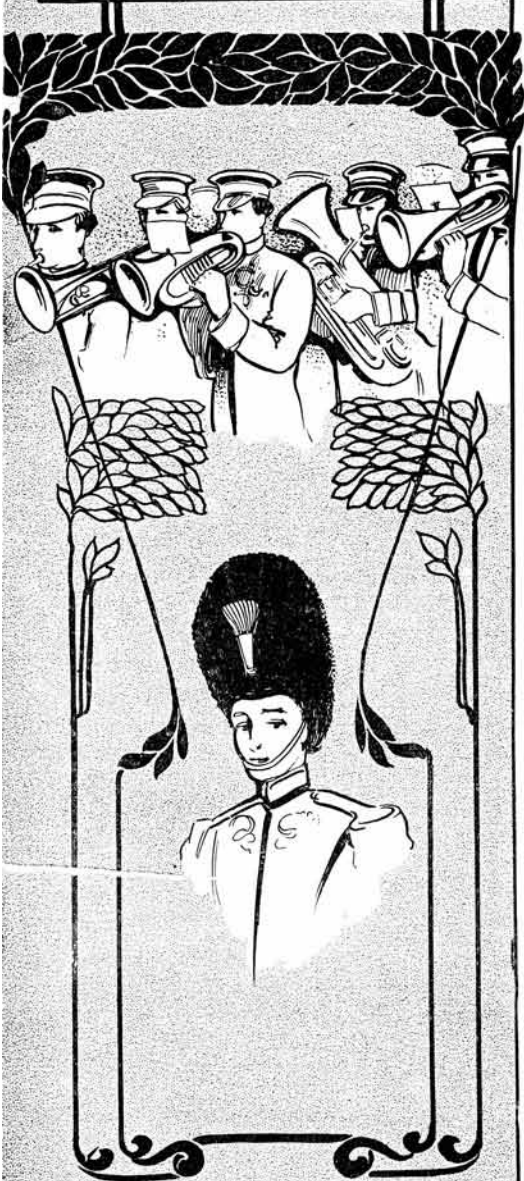

W.C. POWELL.
Composer of "The Gondolier" Intermezzo,
Betty & Billy Waltzes.

March Tempo.

COPIES MAY BE
OBTAINED AT YOUR
MUSIC STORE

Copyright \MCMIX by LEO FEIST, 134 W. 37th St. N.Y.

OR DIRECT FROM THE PUBLISHER
TWENTY-FIVE CTS. POSTPAID

PUBLISHED AND COPYRIGHTED BY
LEO FEIST FEIST BUILDING
134 WEST 37th ST. **NEW YORK**