

Oboe 1

Wolfgang Amadeus Mozart

Concerto in D for Flute
K.314

Flute Concerto in D major.

Mozart, Wolfgang Amadeus

TUTTI
Allegro aperto.

f

2

8

11

f

24

f

29

f

p

SOLO

34

13

f

50

SOLO

15

p

69

7

TUTTI

SOLO

15

93

p

TUTTI

cresc. *f*

99

f

104 SOLO 12 TUTTI

p *f*

121 SOLO 14

p *p*

139 8 TUTTI

f

152 SOLO 14 Fl. *fp* *fp*

fp *fp*

169 *p* *cresc.* *f* TUTTI

p *cresc.* *f*

175 TUTTI *f*

f

181 *f*

f

185 *f* tr *3/4*

f *tr* *3/4*

TUTTI
1 Andante ma non troppo.

9

19

31

40 **TUTTI** **SOLO** **TUTTI**

51 **SOLO**

72 **TUTTI**

79

86 **SOLO** **TUTTI**

f *p* *f* *fp* *f* *f* *f* *p*

Fl. *tr* *tr* *tr*

2 **4** **4** **2** **15** **4**

2/4

0 SOLO Allegro. **11** TUTTI *tr*

19 *tr* SOLO

27 *tr* *tr* TUTTI *f*

38 *p* *f*

49 SOLO **14**

70 TUTTI *tr* SOLO TUTTI *tr* SOLO **38**

115 Fl. TUTTI *f*

120 SOLO **11**

135 *f* *f* *tr* *tr*

142

142 *tr*

151

151 SOLO *p* 4

164

164 29 Fl.

200

200 *p* *tr* *tr* *tr*

209

209 *tr* *tr* TUTTI SOLO *f*

219

219 13 TUTTI SOLO 7 TUTTI *f* *f*

245

245 SOLO 11 TUTTI *f* *tr*

264

264 SOLO 5 *f* *p*

277

277 TUTTI *f*

300

Oboe 2

Wolfgang Amadeus Mozart

Concerto in D for Flute
K.314

Flute Concerto in D major.

Mozart, Wolfgang Amadeus

TUTTI
Allegro aperto.

f

2

8

11

23

f

f

SOLO

28

f

p

34

13

f

50

SOLO

15

p

69

7

TUTTI

SOLO

15

p

94

TUTTI

cresc.

f

100

f

104 SOLO 12 *p*

120 TUTTI SOLO 14 *f* *p* *p*

139 8

151 TUTTI SOLO 14 Fl. *f* *fp*

168 *fp* *p*

173 TUTTI *cresc.* *f*

178 TUTTI *f*

183 *f* *f*

186 *tr*

TUTTI
1 **Andante ma non troppo.**

SOLO
Allegro.

11 TUTTI

19 SOLO

27 TUTTI

38

49 SOLO 14

70 TUTTI SOLO TUTTI SOLO 38

115 Fl. TUTTI

120 SOLO 12

Detailed description of the musical score: The score is written on a single staff in treble clef. The key signature has two sharps (F# and C#). The time signature is 2/4. The piece begins at measure 0 with a SOLO section. At measure 11, the section changes to TUTTI. The music features several trills (tr) and dynamic markings such as *f* (forte) and *p* (piano). There are several measures of rest. The SOLO sections are marked with measure numbers 19, 49, and 120. The TUTTI sections are marked with measure numbers 11, 27, 70, and 115. The score concludes with a double bar line at measure 120.

136 *f* *tr*

143 SOLO

153 *p* 4

167 29 Fl.

202 *p* *tr*

211 *f* *tr* TUTTI SOLO 13 TUTTI *f*

233 SOLO 7 TUTTI *f*

249 SOLO 11 TUTTI *f* *tr*

267 SOLO 5 TUTTI *f* *p*

279 *f*

Horn 1 in D & G

Wolfgang Amadeus Mozart

Concerto in D for Flute
K.314

Flute Concerto in D major.

Allegro aperto.

Mozart, Wolfgang Amadeus

Horn 1 in D

TUTTI

f

8

p

17

p cresc. f

26

f

31

SOLO

p

13

f

48

SOLO

15

p

67

TUTTI

4

f

77

SOLO

3

p

9

93

p

TUTTI

f

99  *f* *f*

104 SOLO  *p*

112  **3** *p* TUTTI *f*

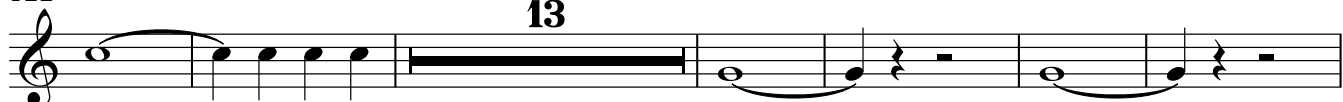
122 SOLO  **13** *p*

141 

149  **2** TUTTI **3** SOLO *p*

159  **11** *p* *cresc.*

174 TUTTI  *f*

179 TUTTI  *f* *f*

184  *f* To G Hn. $\frac{3}{4}$

TUTTI
Andante ma non troppo.

1 Horn in G

3 17

f *p*

26 3

p *f*

36 2 TUTTI SOLO

p *cresc.* *f*

47 2 TUTTI SOLO

p *f* *fp*

57 7 3

p

73 FL. TUTTI

p *cresc.* *f* *p*

81 2 SOLO

cresc.

87 TUTTI To D Hn. 2/4

f *p*

SOLO
Allegro.
Horn in D

11 **TUTTI**

0 *f*

19 *tr* *tr* **SOLO**

28 *f* *tr* *tr* **TUTTI** *f*

38 **4** *p* *f*

51 **SOLO** **14** **TUTTI** *tr* *f*

72 *tr* **SOLO** **TUTTI** *tr* *f* **SOLO** **38** Fl. 

116 *f* **TUTTI** a2. **SOLO**

124 **12** *f*

143

149 **6**

159 **29**
p

197 Fl. *p*

206 *tr* *tr* *tr* *tr* TUTTI

217 SOLO **13** TUTTI SOLO **7**
f

244 TUTTI SOLO
f *p*

256 **6** TUTTI **2** SOLO
f

271 TUTTI
p *p* *f*

279

Horn 2 in D & G

Wolfgang Amadeus Mozart

Concerto in D for Flute
K.314

Flute Concerto in D major.

Mozart, Wolfgang Amadeus

TUTTI
Allegro aperto.

Horn 2 in D

f

8

3

p

17

4

p *cresc.* *f*

26

f

f

31

SOLO

p

13

f

48

SOLO

15

p

67

TUTTI

4

f

77

SOLO

3

p

9

93

p

f

TUTTI

99 *f* *f*

104 SOLO *p*

112 **3** *p* *f* TUTTI

122 SOLO **13** *p*

141

149 **2** TUTTI **3** SOLO *p*

159 **11** *p* *cresc.*

174 TUTTI *f*

179 TUTTI *f*

184 *f* To G Hn. $\frac{3}{4}$

TUTTI
Andante ma non troppo.

1 Horn in G

3 17

26 3

36 TUTTI SOLO

2

47 TUTTI SOLO

2

57 7 3

73 TUTTI

81 SOLO

2

87 TUTTI To D Hn.

SOLO
Allegro.
Horn in D

11 **TUTTI**

0 *f*

19 *tr* **SOLO**

28 *tr* **TUTTI**

38 *f* **4** *p* *f*

51 **SOLO** **14** **TUTTI** *tr* *f*

72 *tr* **SOLO** **TUTTI** *tr* **SOLO** **38** Fl. 

116 *f* **TUTTI** a2. **SOLO**

124 **12** *f*

143

149 **6**

159 29

p

197 Fl.

p

206 TUTTI

tr

217 SOLO 13 TUTTI SOLO

f

237 TUTTI 7 SOLO

f *p*

254 TUTTI 6 2

f

269 SOLO

f *p* *p*

278 TUTTI

f

Horn 1 in F

Wolfgang Amadeus Mozart

Concerto in D for Flute
K.314

Flute Concerto in D major.

Mozart, Wolfgang Amadeus

TUTTI
Allegro aperto.

f

8

p

17

p cresc. f

26

f

31

SOLO

p

f

48

SOLO

p

a2.

67

TUTTI

f

77

SOLO

p

93

TUTTI

p

f

99

f *f*

104 SOLO

p

112 TUTTI

3 *p* *f*

122 SOLO

p **13**

141

149 TUTTI SOLO

2 **3**

156

p **8**

167 Fl. *fp* *fp* *p*

171 **TUTTI** *cresc.* *f*

177 **TUTTI** *f*

183 *f* *f*

186

TUTTI
1 Andante ma non troppo.

1 *f* *p* **3** **14**

23 Fl. *p*

30 **3** **2** *f* *p* *cresc.* *f* **TUTTI**

41 **SOLO** *p* **TUTTI**

51 **SOLO** *f* *fp* *p* **2** **7**

67 **3** Fl.

75 *p* *cresc.* *f* *p* *cresc.* **TUTTI**

83 **2** **SOLO** **TUTTI** *f* *p*

0 SOLO Allegro. TUTTI

11

f

19 SOLO

tr *tr*

28 TUTTI

f *tr* *tr* *f*

38

4

p *f*

51 SOLO TUTTI

SOLO TUTTI

14

f *tr* *tr*

72 SOLO TUTTI SOLO

SOLO TUTTI SOLO

38

f Fl.

117 TUTTI SOLO

TUTTI SOLO

f 12

136 *f*

145 *p* 6

160 29

197 Fl. *p*

206 *tr* TUTTI

217 SOLO 13 TUTTI SOLO 7 *f*

244 TUTTI SOLO *f* *p*

256 6 TUTTI 2 SOLO *f*

271 *p* *p* *f* TUTTI

279

Horn 2 in F

Wolfgang Amadeus Mozart

Concerto in D for Flute
K.314

Flute Concerto in D major.

Mozart, Wolfgang Amadeus

TUTTI
Allegro aperto.

8 *f*

17 *p* *cresc.* *f*

26 *f* *f*

31 *p* *f* **SOLO**

48 *p* **SOLO** *a2.* *p*

67 *f* **TUTTI**

77 *p* **SOLO** **TUTTI**

93 *p* *f* **TUTTI**

99

f *f*

104 SOLO

p

112 TUTTI

p *f*

122 SOLO

p

141

149 TUTTI SOLO

p

156

p

167 Fl. *fp* *fp* *p*

171 **TUTTI** *cresc.* *f*

177 **TUTTI** *f*

183 *f* **TUTTI** *f*

188 *f* **TUTTI** *Andante ma non troppo.* *p*

9 **14** Fl. *p*

28 *f* *p*

39 **TUTTI** **SOLO** *cresc.* *f* *p*

49 *f* **TUTTI** **SOLO** *fp*

64 *p* **3**

74 **TUTTI**
p *cresc.* *f* *p* *cresc.*

82 **SOLO** **TUTTI**
2 *f* *p*

91 **SOLO** **TUTTI**
0 **Allegro.** 11 *f*

17 *tr*

26 **SOLO** **TUTTI**
tr *f* *tr* *tr* *f*

37 4 *p* *f*

50 **SOLO** **TUTTI**
14 *f*

71 **SOLO** **TUTTI** **SOLO** **TUTTI**
tr *tr* *tr* *tr* 38 *f* Fl.

116 **TUTTI**
f

121 **SOLO**
12

136 *f*

145 *p* 6

160 29

197 Fl. *p*

206 *tr* TUTTI

217 SOLO 13 TUTTI SOLO *f*

237 7 TUTTI SOLO *f* *p*

254 6 TUTTI 2

269 SOLO *f* *p* *p*

278 TUTTI *f*

Flute

Wolfgang Amadeus Mozart

Concerto in D for Flute
K.314

Flute

Flute Concerto in D major.

Mozart, Wolfgang Amadeus

Allegro aperto.
TUTTI 26

Vln. 1

f *p*

29

f
SOLO
tr

32

38

42

45

tr **2**

SOLO
tr

50

55

tr

59

62

65

67

69

fp

73

TUTTI

78

SOLO

fp *fp*

83

86

88

fp *fp* *fp*

92

Flute

95 *tr* TUTTI SOLO 7

106 *tr* *tr*

110 *tr*

115

118 TUTTI

122 SOLO *tr*

127

130

133

137

140

143

145

148

TUTTI

153

SOLO

fp *fp*

158

161

163

165

fp *fp* *fp*

169

Flute

172 *tr* TUTTI **3** *tr*

Andante ma non troppo.

179 TUTTI **9** ¹TUTTI **4** Vln. 1 *p*

7 *f* *p* *cresc.* *f*

13 *tr*

19 **3** **3**

23 *tr*

28 *tr* *tr* *tr*

32 *tr*

37 *tr* TUTTI SOLO

44 *p*

49 **TUTTI** **2** **SOLO**

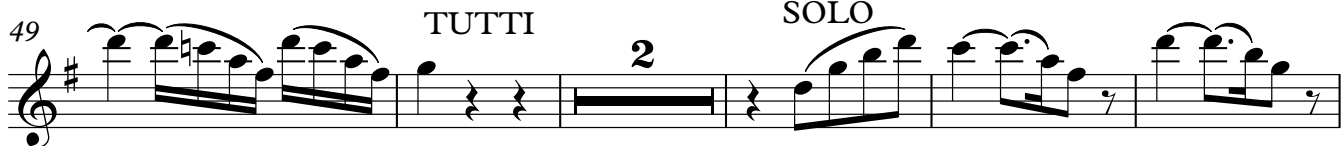

56

61

66

71

76 **TUTTI** **6** **tr** **SOLO** **TUTTI**

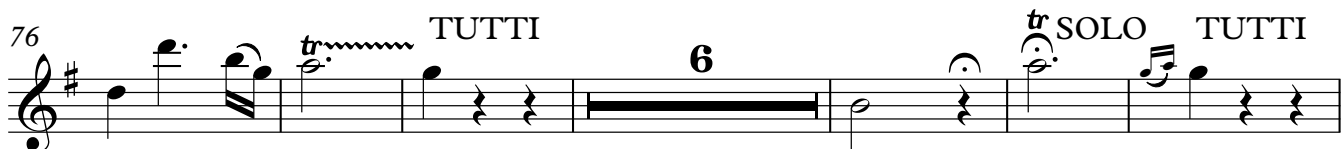

88 **SOLO** **Allegro.** **4** **tr**

6 **tr** **TUTTI**

13 **SOLO** **13**

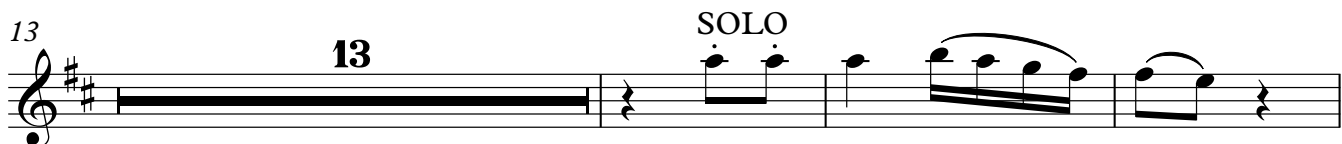

29 **TUTTI** **17** **f**

Flute

50 Vln. 1. SOLO

59 tr

66 tr TUTTI SOLO

73 TUTTI SOLO tr

80

85 tr~

91

96

101

106

TUTTI

113 

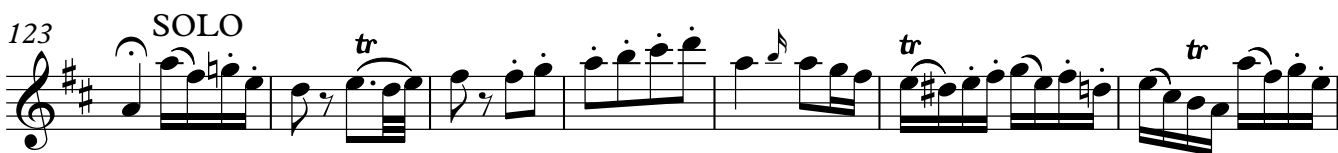
123 SOLO 

130 

152 

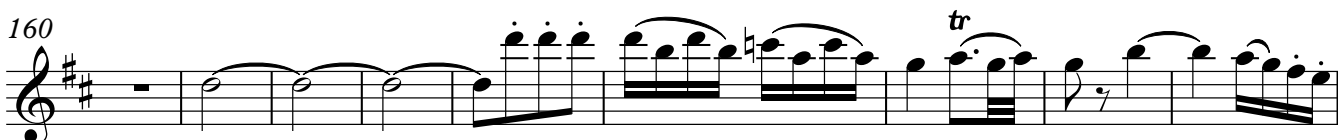
160 

169 

174 

179 

185 

190 

195

202

213 TUTTI SOLO

223

230 TUTTI SOLO

239 TUTTI

245 SOLO

256 TUTTI

263 SOLO

274 TUTTI

Violin 1

Wolfgang Amadeus Mozart

Concerto in D for Flute
K.314

Violin 1

Flute Concerto in D major.

Mozart, Wolfgang Amadeus

TUTTI
Allegro aperto.

f *p*

6 *f*

10 *p* *fp*

15 *fp*

20 *cresc.* *f*

24 *p*

27 *f* *p* *f*

30 *tr* SOLO *p*

34

39

44

48

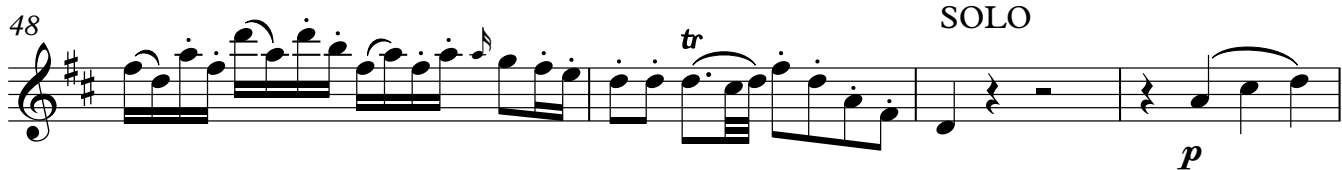

52

58

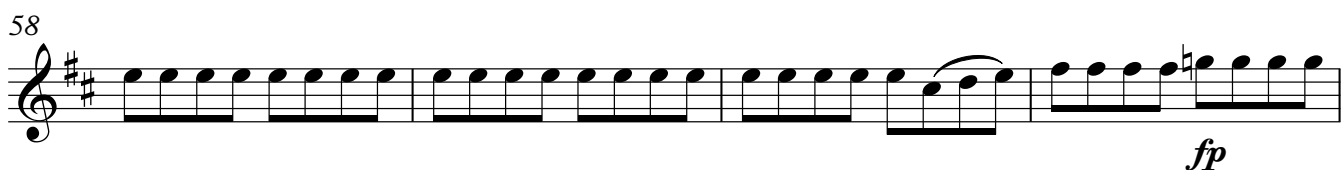

62

67

71

74

79

83

87

91

95

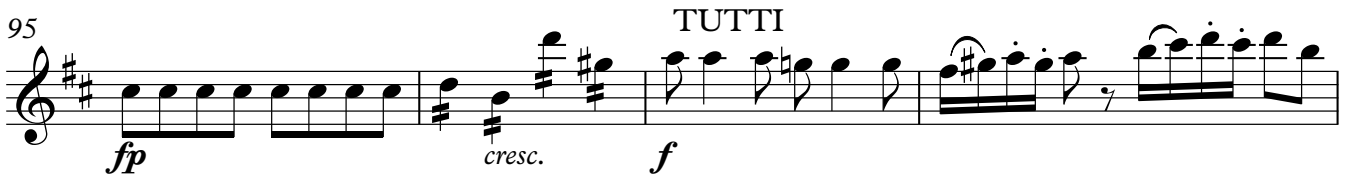

99

102

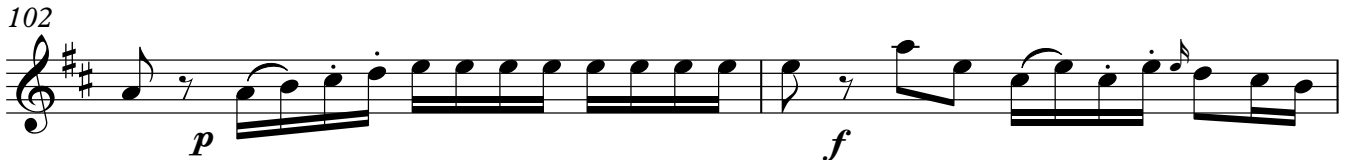

104

107

111

115

119

124

128

132

135

138

143

146

150

155

158

161

164

168

172

177

181

184

186

1 **Andante ma non troppo.**

TUTTI

f *p*

f *p* *cresc.* *f* *p*

f *p*

p *f* *p*

f *p*

TUTTI

cresc. *f*

SOLO

p

TUTTI

f

51 SOLO *p*

56 *fp* *p*

61 *f*

66 *p* *f* *p*

71

77 TUTTI *cresc.* *f* *p* *cresc.* *f*

83 SOLO TUTTI *p* *cresc.* *f*

88 *p*

10

Violin 1

SOLO
Allegro.

0 *p* *tr*

9 *f* TUTTI *tr*

17 *tr*

23 SOLO *p* *p*

32 TUTTI *f* *p* *tr*

40 *tr* *f*

45

50 SOLO *p*

58

67 TUTTI SOLO TUTTI SOLO *p* *p*

77

85 *f* *p*

94

101 2

108

116

TUTTI

123

SOLO

131

139

146

153

158

164

172

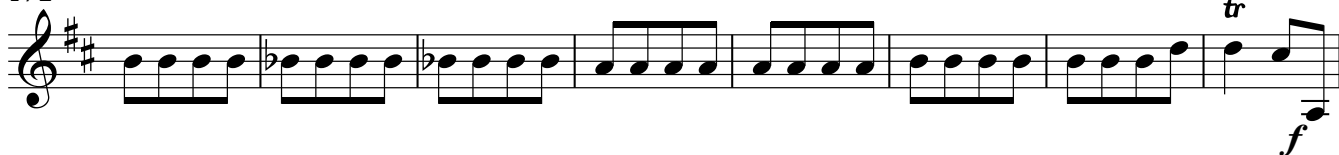

180

188

198

207

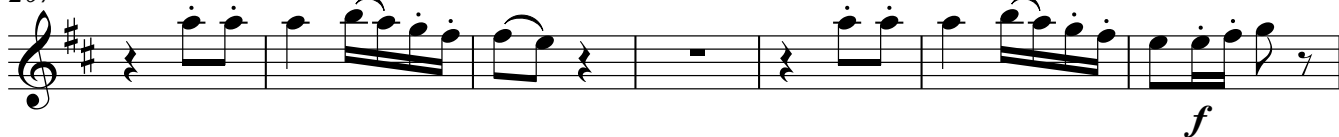

214

221 *p* *tr*

229 *f* *tr* TUTTI SOLO *p*

238 TUTTI *f*

246 SOLO *p*

254 *fp*

262 TUTTI *f* *tr* *p* *f*

269 SOLO *p*

277 TUTTI *f*

281

Violin 2

Wolfgang Amadeus Mozart

Concerto in D for Flute
K.314

Flute Concerto in D major.

Mozart, Wolfgang Amadeus

TUTTI
Allegro aperto.

SOLO

41

46

49

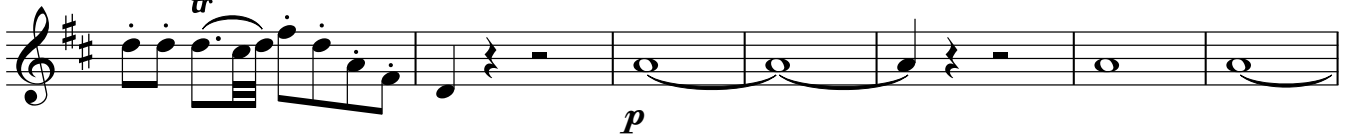

56

60

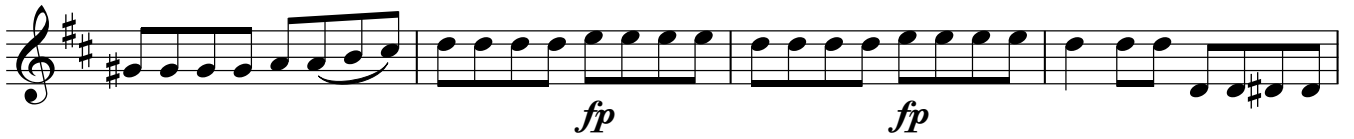

64

69

72

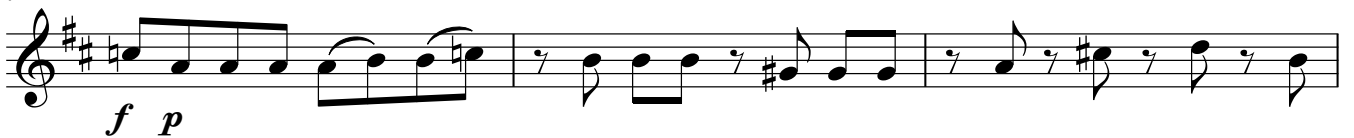

75

79

85

89

93

98

102

105

111 *tr*

116

120 **TUTTI** **SOLO**

f *p*

125

129

133

fp *fp*

138

143

146

150

156

161

164

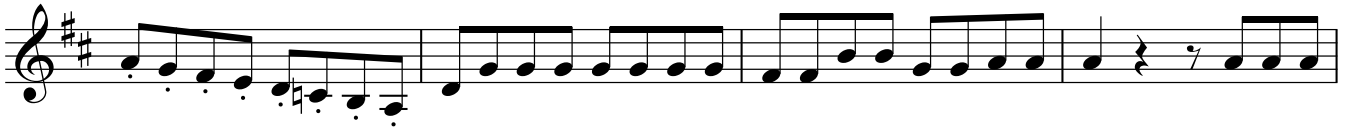

168

172

TUTTI

177

TUTTI

181

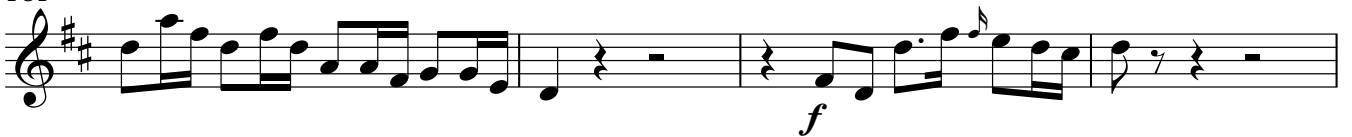

185

187

1 Andante ma non troppo.

1 TUTTI
f *p*

7
f *p* *p*

13

18 *tr*
f *p*

23

27

31
f *p*

36 TUTTI
cresc. *f*

41 SOLO
p

45

50 TUTTI SOLO

f *p*

56

fp *p*

61

66

71

77 TUTTI

cresc. *f* *p*

81 SOLO

cresc. *f* *p*

87 TUTTI

f *p*

10 SOLO
Allegro.

Violin 2

92

100

108

116

TUTTI

123

SOLO

132

141

146

153 *p* *tr*

162 *tr*

170

178 *f* *p*

185

193

201

210 **TUTTI** *f*

218 *Fl.* **SOLO** *p*

226 **TUTTI** *f*

233 SOLO *p*

240 TUTTI *f*

248 SOLO *p* *fp*

257 TUTTI *f* *tr*

264 SOLO *p* *f* *p*

272 TUTTI *f*

279

Viola

Wolfgang Amadeus Mozart

Concerto in D for Flute
K.314

Flute Concerto in D major.

Mozart, Wolfgang Amadeus

TUTTI
Allegro aperto.

1
f

5
p *f*

10
p *fp* *fp*

17
cresc.

23
f

27
f *f*

31 *tr* SOLO *p*

34

Viola

38

48

53

64

69

74

78 SOLO

90

95

TUTTI

99

104

SOLO

108

112

117

TUTTI

122

SOLO

126

130

3

137

142

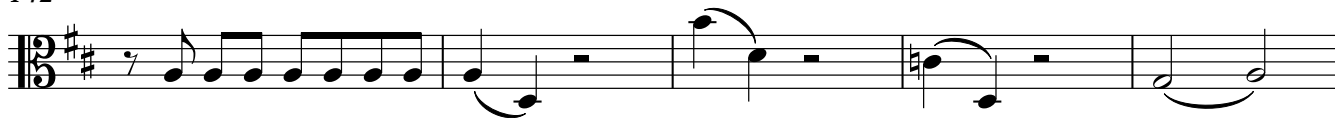

147

151

TUTTI

SOLO

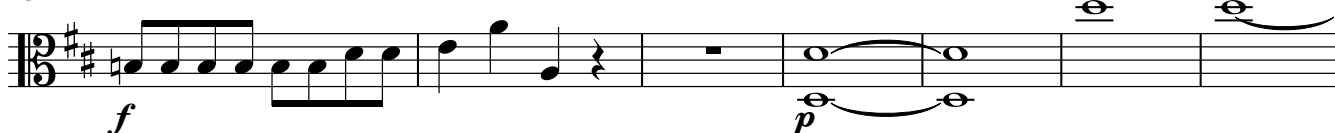

158

3

167

172

TUTTI

177

tr

TUTTI

181

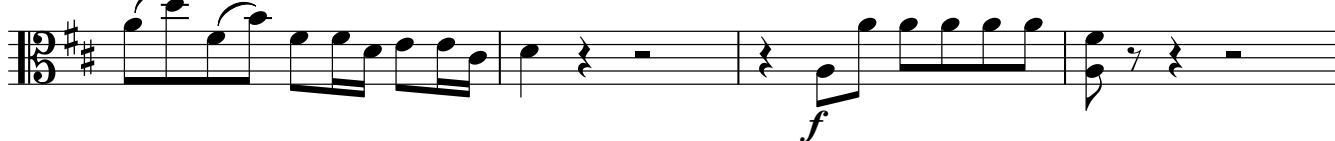

185

tr

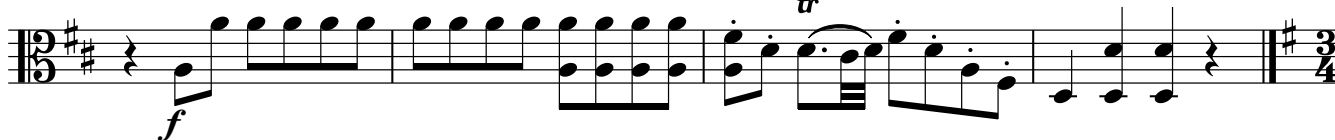

6

TUTTI
Andante ma non troppo.

Viola

1 *f* 2 *f*

8 *p* *p* *f* 6

18 *f* *tr* 7 *p*

30 4 *f* *p*

39 *cresc.* **TUTTI** *f* **SOLO** *p*

45 **TUTTI** *f*

52 **SOLO** 2 *fp* 8 *p*

66 4

76 **TUTTI** *cresc.* *f* *p* *cresc.*

82 *f* *p* *f* **SOLO** **TUTTI** *f*

88 *p*

0 SOLO
Allegro.

9 TUTTI

18 SOLO

27 TUTTI

36

45

52

68

79

94

115

TUTTI

122

SOLO

131

140

148

160

170

181

190

211

TUTTI

SOLO
Fl.

219

p

227

f TUTTI

235

SOLO

p

244

TUTTI

f SOLO

p

252

fp

261

TUTTI

f *p* *f*

269

SOLO

p

278

TUTTI

f

Violoncello e Contrabasso

Wolfgang Amadeus Mozart

Concerto in D for Flute
K.314

Flute Concerto in D major.

Mozart, Wolfgang Amadeus

TUTTI
Allegro aperto.

5

f

9

p *f*

14

p

19

fp *fp*

24

cresc. *f*

29

f

34

f *tr* SOLO

33

p

37

6
p

47

f *tr* SOLO

52

p *tr*

57

7
p

67

71

f p

76

TUTTI SOLO
f *p* *fp*

81

fp 6

95

TUTTI

fp *cresc.* *f*

99

f *f*

104

SOLO

tr

p

108

112

116

TUTTI

f

121

SOLO

p

125

131

3

138

143

147

151

TUTTI

SOLO

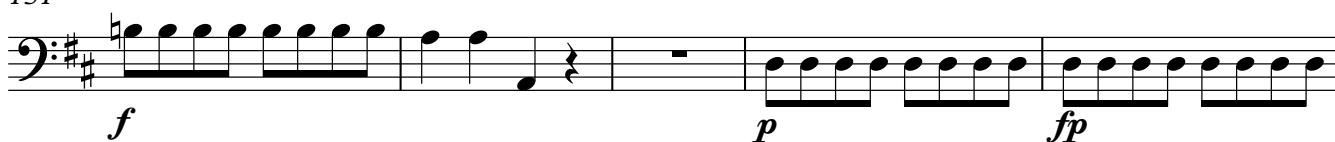

156

163

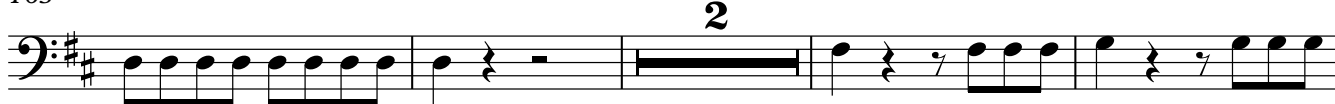

169

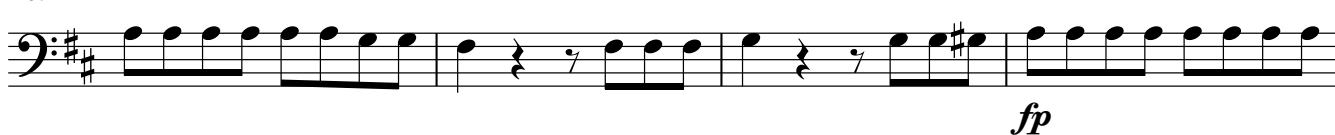

173

TUTTI

177

tr

TUTTI

181

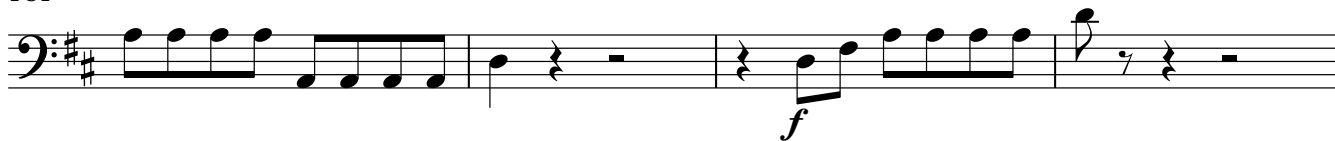

185

tr

1 **Andante ma non troppo.**

TUTTI

f *p*

f *p* *p* *f*

6 *f* *tr* 6 *p*

3 *f*

p TUTTI *f* SOLO *p*

49 TUTTI *f*

53 SOLO *f* 2 7

64

p 3

72

p TUTTI *f*

79

p *cresc.* *f* *p*

84

f SOLO TUTTI *f*

89

p || $\text{F}\sharp$ $\text{C}\sharp$ $\frac{2}{4}$

0 SOLO Allegro. 11 TUTTI

19 SOLO

29 TUTTI

38

48 SOLO

56 14 2 TUTTI SOLO TUTTI SOLO

79 10

94 16

115 **TUTTI**

p *f*

123 **SOLO**

12 *f*

142

150

p

161

11 *f*

180

p

188

19 *p* **2**

213 **TUTTI**

f **SOLO**
14

232 TUTTI SOLO

241 TUTTI

249 SOLO TUTTI

263 SOLO

272 TUTTI

279