

Concerto for violin, cello and strings in B flat major

Cello solo

RV 547

Vivaldi, Antonio

1- Allegro

45

49

56

60

63

67

73

77

80

84

87

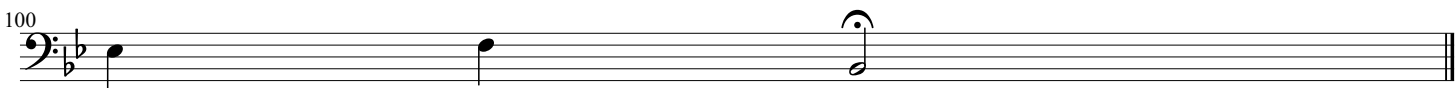

2-Andante

3-Allegro Molto

177

186

196

205

214

222

234

245

252

260

268

280

291

319

326

334

345

21

21