

Sonata

in B \flat major F XIV,no 1.
for Contrabass and Piano

Comp. A.Vivaldi
Arr. M.Komuro

Score

I

Elegante

Sonata F XIV,no.1/Score

11

11

14

14

17

17

20

20

1. 2.

II

Allegro

8

8

16

16

23

23

Sonata F XIV,no.1/Score

28

28

37

37

46

46

53

53

Sonata F XIV,no.1/Score

III

Moderato

Sonata F XIV,no.1/Score

25

25

30

30

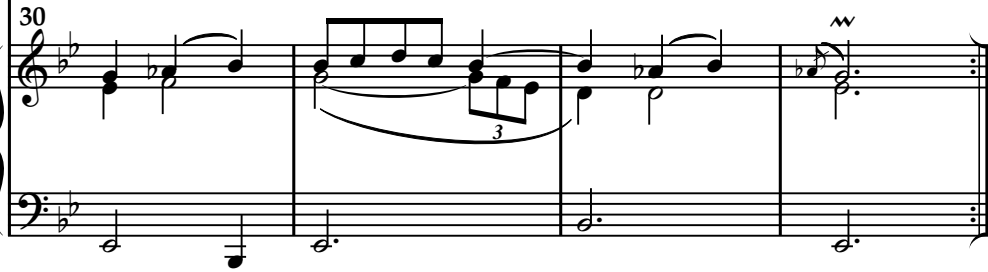

IV

Giocosso

9

9

16

16

23

23

Sonata F XIV,no.1/Score

30

30

37

37

44

44

51

51
