Madrigal à 5

How art thou thrall'd

Orlando Gibbons
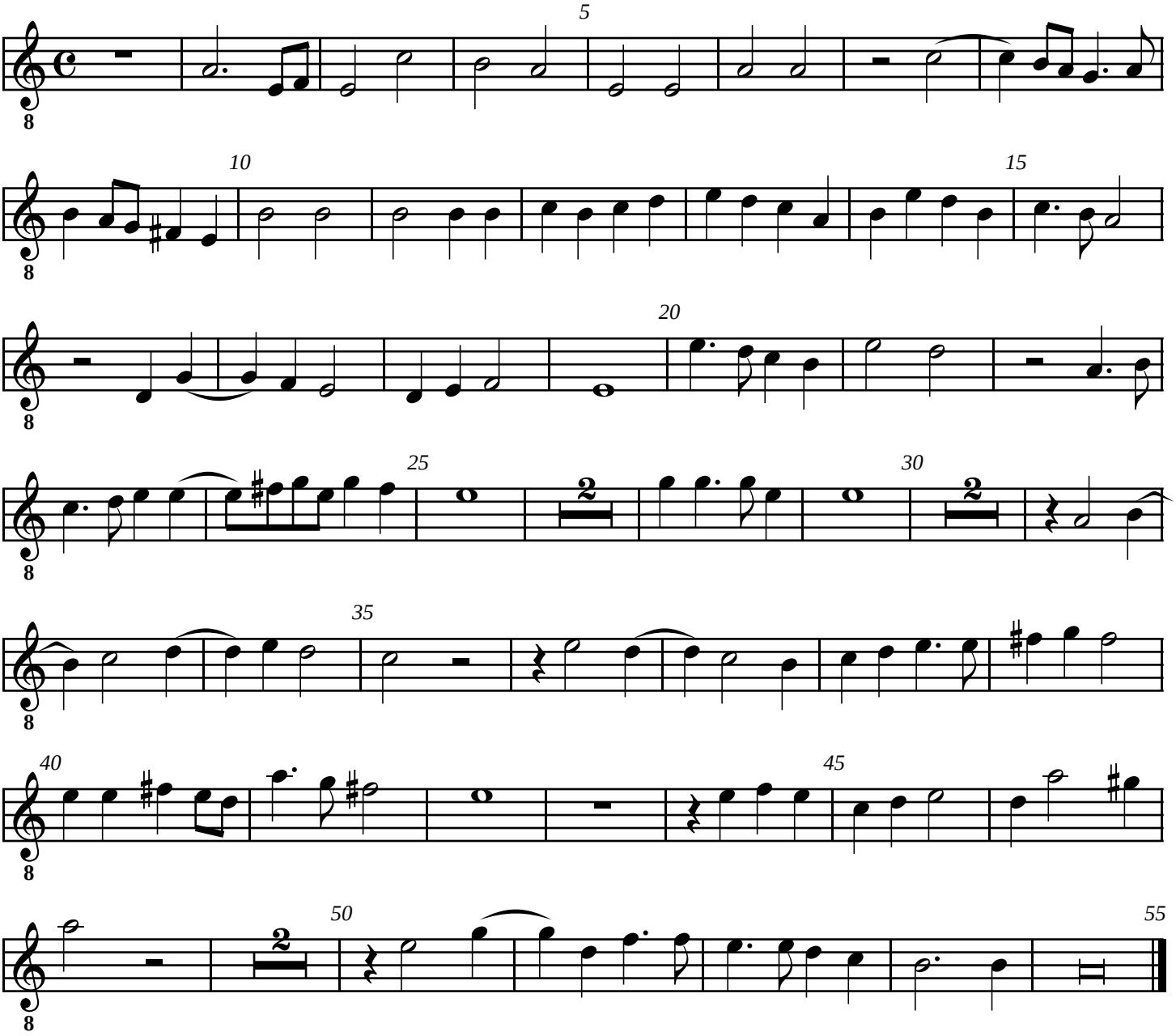
Tenor 2
Tr Tr T T B