

Summer
CONCERTO NO. 2 IN G MINOR
Op. 8, RV 315
(third movement)

Antonio Vivaldi
(1678-1741)

Violin II

Presto

7

12

16

20

23

Violin II

26

29

32

38

42

48

6

56

Violin II

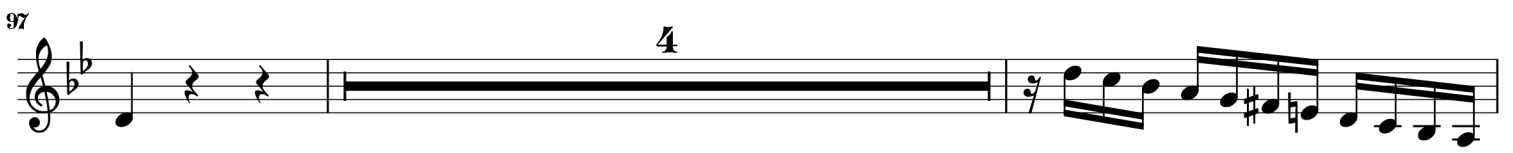

Violin II

103

107

112

116

122

127
