

*Schumann*  
*Autog. 22*

Letz. Fz. Nr. 2904/24

29 904/24

Göttingen, 16. 3. 15

Sehr geehrter Herr Direktor!

Einer kann ich Ihnen die gewünschte Abstrift nicht schicken, da ich an dem einen Brief des Generaldirektors, <sup>1899</sup> in welchem <sup>er</sup> besagt, dass die Bibliothek von mir für 2000 Mark Manuskripte (ohne die einzelnen Stücke anzuführen) gekauft habe u. diese Summe in Raten zu 500 M. abzahlen sollte, nichts Erwähntes besitze.

Da Verkaufshandlungen habe ich mit Frau Ault von junger Kapellmann ausdrücklich geführt, u. hier habe mir gesagt, <sup>es</sup> ~~es~~ <sup>er</sup> könne mir die Bedingung des Vorläufigen Erlöses des Simonischen Kollinanz aller stellen, sie sei für die Verwaltung unentbehrlich.

Das genehmigte mir, so dass wir an einer ausdrücklichen schriftlichen Besorge nichts lag - zumal ja aus m. Schulten von 15. Nov. 07 (was beinahe mit einer anderen zusammenhängt, von der ich keine Abstrift habe) ausdrücklich hervorgeht; ~~da~~ es mir nur eine Kaufbedingung mit einer blossen Werte von mir handelt.

Mit herzlichen Grüßen u. bestem Dank für Ihre guten Hinweise

Ich ergebe mich

Joh. Jacobson

halten, wenn das Konzept so leicht hätte gedruckt werden  
sollen. Ich nehme von 100 Talerstag als Taxation, aus der  
Erörderung heraus, dass diese christliche Vikarinnen nur nach  
einer historischen Neuheit wäre und Niemand nach dem Konzept  
fragen würde, oder aber einem solchen Satz in der Gesch. d.  
Musik hätte, dass man auch einem geringeren Logarithmus  
Schlussfolgerung hätte, wie es z. B. bei den Schöpfungen  
Hörvermögens aus der Zeit seiner geistigen Entwicklung der  
Fall ist. -

Es ist nun wichtig, dass ich gelegentlich - z. B. Fr. Busch  
genaueres Interesse habe, dass ich gegen ein freies Bekann-  
werden keine Einwände zu machen hätte. Denn ich  
habe das Gefühl, dass durch die Entwicklung der letzten  
30 Jahre die Epochen Schumanns viel weiter zurückhinkt,  
als 100 Jahre nach seinem Tode (bei statuen, vor-  
malen Fortschritten).

Ich erkläre daher ausdrücklich, dass von mir aus  
(auch nicht von Seiten m. Gekannter) eine Veröffentlichung  
meiner Kinder nicht erwünscht soll und dass ich jene Klausel  
beim Verkauf des Manuskripts zurückverlangte.

Mit bestem Gruss

Ihr ergebener

Lehr. Schumann.

concert  
für  
ohne  
Mittheilung der Besetzung.

Robert Schumann.

4423.36

Sehr geehrter Herr Professor!

Entschuldigen Sie bitte meine verspätete Antwort auf Ihren Brief vom 18. Juli: ich war einige Zeit verreist und fand ihn erst vor ein paar Tagen hier vor. —

Der Freund, der meinem Vater im Eisensteinwies mit Clara Schumann u. Brahms voranlief, das Konz. d. J. Moser. et seit 1853 besass, zurück zu halten, war, dass es in den letzten Monaten des Schs. Erkrankung geschrieben war und die eine gewisse Erhaltung zeigt, dass die übrigen Schöpfungen des Meisters nicht ebenbürtig existieren lässt. Eine Analyse des Werkes und die Begründung, dass es „Fremdepflicht“ sei, es zurück zu halten, findet sich bei A. Moser „S. V.“ I<sup>2</sup> hinter S. 178 in e. fallsimilichem Brief (auch „Brief von u. an J. V. III, 486“). —

Als mein Vater starb und die Staatsbibliothek das Moser. kaufte, hätte ich es für nicht das ge-

Concert  
für  
Violine  
mit Begleitung der Orchester.

*[Handwritten signature]*

Königsberg,  
vom 19ten Sept. - 1ten Okt.  
1855.

Robert Schumann.

(1862)  
to  
Victoria  
and being in the  
of

*[Faint handwritten signature or scribble]*

*[Faint handwritten text or scribbles]*

Im kräftigen, nicht zu schnellen Tempo.  $d = 50$ .

*Violone solo*  $\text{f} \text{ } \text{f} \text{ } \text{f}$

*Violone I.*  $\text{f} \text{ } \text{f} \text{ } \text{f}$   $\hat{0}$   $\hat{1}$   $\text{p} \text{ } \text{ver.}$

*Violone 2.*  $\text{f} \text{ } \text{f} \text{ } \text{f}$   $\text{ver.}$   $\times$   $\times$   $\times$   $\times$

*Bratze.*  $\text{f} \text{ } \text{f} \text{ } \text{f}$   $\text{ver.}$   $\times$   $\times$   $\times$   $\times$

*Virtuosell.*  $\text{f} \text{ } \text{f} \text{ } \text{f}$  c. A.

*Contrabass.*  $\text{f} \text{ } \text{f} \text{ } \text{f}$   $\text{p} \text{ } \text{ver.}$

*Flöten.*  $\text{f} \text{ } \text{f} \text{ } \text{f}$   $\text{u. Ver. u. f}$  EX  
Bibl. Regia  
Berolin

*Kobow.*  $\text{f} \text{ } \text{f} \text{ } \text{f}$   $\text{p} \text{ } \text{ver.}$

*Clarineten  
u. D.*  $\text{f} \text{ } \text{f} \text{ } \text{f}$   $\text{p} \text{ } \text{ver.}$

*Fagoten.*  $\text{f} \text{ } \text{f} \text{ } \text{f}$   $\text{p} \text{ } \text{ver.}$

*Kerulhörner  
u. D.*  $\text{f} \text{ } \text{f} \text{ } \text{f}$   $\text{p} \text{ } \text{ver.}$

*Kerultrumpeten  
u. D.*  $\text{f} \text{ } \text{f} \text{ } \text{f}$   $\text{p} \text{ } \text{ver.}$

*Trommen  
u. D. A.*  $\text{f} \text{ } \text{f} \text{ } \text{f}$   $\text{p} \text{ } \text{ver.}$

*Pianoforte  
(Arpeggiert)*  $\text{f} \text{ } \text{f} \text{ } \text{f}$   $\text{p} \text{ } \text{ver.}$

1 2 3 4 5

Wolfgang Amadeus Mozart

Key features of the score include:

- Measures 11, 12, 13, 14, and 15 are indicated at the top of the page.
- The notation includes notes, rests, and various musical symbols such as slurs, accents, and dynamic markings.
- The score is written in ink on aged paper.

16 17 18 19 20

Key features of the notation include:

- Staff 2:** Features a complex rhythmic pattern with many beamed notes and some *rit.* markings.
- Staff 3:** Shows a series of notes with stems, some with *rit.* markings.
- Staff 4:** Contains a melodic line with a *rit.* marking.
- Staff 5:** Features a melodic line with a *rit.* marking.
- Staff 6:** Shows a melodic line with a *rit.* marking.
- Staff 7:** Contains a melodic line with a *rit.* marking.
- Staff 8:** Features a melodic line with a *rit.* marking.
- Staff 9:** Shows a melodic line with a *rit.* marking.
- Staff 10:** Contains a melodic line with a *rit.* marking.
- Staff 11:** Features a melodic line with a *rit.* marking.
- Staff 12:** Shows a melodic line with a *rit.* marking.
- Staff 13:** Contains a melodic line with a *rit.* marking.
- Staff 14:** Features a melodic line with a *rit.* marking.
- Staff 15:** Shows a melodic line with a *rit.* marking.
- Staff 16:** Contains a melodic line with a *rit.* marking.
- Staff 17:** Features a melodic line with a *rit.* marking.
- Staff 18:** Shows a melodic line with a *rit.* marking.
- Staff 19:** Contains a melodic line with a *rit.* marking.
- Staff 20:** Features a melodic line with a *rit.* marking.
- Staff 21:** Shows a melodic line with a *rit.* marking.
- Staff 22:** Contains a melodic line with a *rit.* marking.
- Staff 23:** Features a melodic line with a *rit.* marking.
- Staff 24:** Shows a melodic line with a *rit.* marking.
- Staff 25:** Contains a melodic line with a *rit.* marking.
- Staff 26:** Features a melodic line with a *rit.* marking.
- Staff 27:** Shows a melodic line with a *rit.* marking.
- Staff 28:** Contains a melodic line with a *rit.* marking.
- Staff 29:** Features a melodic line with a *rit.* marking.
- Staff 30:** Shows a melodic line with a *rit.* marking.
- Staff 31:** Contains a melodic line with a *rit.* marking.
- Staff 32:** Features a melodic line with a *rit.* marking.
- Staff 33:** Shows a melodic line with a *rit.* marking.
- Staff 34:** Contains a melodic line with a *rit.* marking.
- Staff 35:** Features a melodic line with a *rit.* marking.
- Staff 36:** Shows a melodic line with a *rit.* marking.
- Staff 37:** Contains a melodic line with a *rit.* marking.
- Staff 38:** Features a melodic line with a *rit.* marking.
- Staff 39:** Shows a melodic line with a *rit.* marking.
- Staff 40:** Contains a melodic line with a *rit.* marking.
- Staff 41:** Features a melodic line with a *rit.* marking.
- Staff 42:** Shows a melodic line with a *rit.* marking.
- Staff 43:** Contains a melodic line with a *rit.* marking.
- Staff 44:** Features a melodic line with a *rit.* marking.
- Staff 45:** Shows a melodic line with a *rit.* marking.
- Staff 46:** Contains a melodic line with a *rit.* marking.
- Staff 47:** Features a melodic line with a *rit.* marking.
- Staff 48:** Shows a melodic line with a *rit.* marking.
- Staff 49:** Contains a melodic line with a *rit.* marking.
- Staff 50:** Features a melodic line with a *rit.* marking.
- Staff 51:** Shows a melodic line with a *rit.* marking.
- Staff 52:** Contains a melodic line with a *rit.* marking.
- Staff 53:** Features a melodic line with a *rit.* marking.
- Staff 54:** Shows a melodic line with a *rit.* marking.
- Staff 55:** Contains a melodic line with a *rit.* marking.
- Staff 56:** Features a melodic line with a *rit.* marking.
- Staff 57:** Shows a melodic line with a *rit.* marking.
- Staff 58:** Contains a melodic line with a *rit.* marking.
- Staff 59:** Features a melodic line with a *rit.* marking.
- Staff 60:** Shows a melodic line with a *rit.* marking.
- Staff 61:** Contains a melodic line with a *rit.* marking.
- Staff 62:** Features a melodic line with a *rit.* marking.
- Staff 63:** Shows a melodic line with a *rit.* marking.
- Staff 64:** Contains a melodic line with a *rit.* marking.
- Staff 65:** Features a melodic line with a *rit.* marking.
- Staff 66:** Shows a melodic line with a *rit.* marking.
- Staff 67:** Contains a melodic line with a *rit.* marking.
- Staff 68:** Features a melodic line with a *rit.* marking.
- Staff 69:** Shows a melodic line with a *rit.* marking.
- Staff 70:** Contains a melodic line with a *rit.* marking.
- Staff 71:** Features a melodic line with a *rit.* marking.
- Staff 72:** Shows a melodic line with a *rit.* marking.
- Staff 73:** Contains a melodic line with a *rit.* marking.
- Staff 74:** Features a melodic line with a *rit.* marking.
- Staff 75:** Shows a melodic line with a *rit.* marking.
- Staff 76:** Contains a melodic line with a *rit.* marking.
- Staff 77:** Features a melodic line with a *rit.* marking.
- Staff 78:** Shows a melodic line with a *rit.* marking.
- Staff 79:** Contains a melodic line with a *rit.* marking.
- Staff 80:** Features a melodic line with a *rit.* marking.
- Staff 81:** Shows a melodic line with a *rit.* marking.
- Staff 82:** Contains a melodic line with a *rit.* marking.
- Staff 83:** Features a melodic line with a *rit.* marking.
- Staff 84:** Shows a melodic line with a *rit.* marking.
- Staff 85:** Contains a melodic line with a *rit.* marking.
- Staff 86:** Features a melodic line with a *rit.* marking.
- Staff 87:** Shows a melodic line with a *rit.* marking.
- Staff 88:** Contains a melodic line with a *rit.* marking.
- Staff 89:** Features a melodic line with a *rit.* marking.
- Staff 90:** Shows a melodic line with a *rit.* marking.
- Staff 91:** Contains a melodic line with a *rit.* marking.
- Staff 92:** Features a melodic line with a *rit.* marking.
- Staff 93:** Shows a melodic line with a *rit.* marking.
- Staff 94:** Contains a melodic line with a *rit.* marking.
- Staff 95:** Features a melodic line with a *rit.* marking.
- Staff 96:** Shows a melodic line with a *rit.* marking.
- Staff 97:** Contains a melodic line with a *rit.* marking.
- Staff 98:** Features a melodic line with a *rit.* marking.
- Staff 99:** Shows a melodic line with a *rit.* marking.
- Staff 100:** Contains a melodic line with a *rit.* marking.

Key features of the score include:

- Staff 1:** Melodic line with notes and rests.
- Staff 2:** Melodic line with notes and rests.
- Staff 3:** Melodic line with notes and rests.
- Staff 4:** Melodic line with notes and rests.
- Staff 5:** Melodic line with notes and rests.
- Staff 6:** Melodic line with notes and rests.
- Staff 7:** Melodic line with notes and rests.
- Staff 8:** Melodic line with notes and rests.
- Staff 9:** Melodic line with notes and rests.
- Staff 10:** Melodic line with notes and rests.
- Staff 11:** Melodic line with notes and rests.
- Staff 12:** Melodic line with notes and rests.
- Staff 13:** Melodic line with notes and rests.
- Staff 14:** Melodic line with notes and rests.
- Staff 15:** Melodic line with notes and rests.
- Staff 16:** Melodic line with notes and rests.
- Staff 17:** Melodic line with notes and rests.
- Staff 18:** Melodic line with notes and rests.
- Staff 19:** Melodic line with notes and rests.
- Staff 20:** Melodic line with notes and rests.
- Staff 21:** Melodic line with notes and rests.
- Staff 22:** Melodic line with notes and rests.
- Staff 23:** Melodic line with notes and rests.
- Staff 24:** Melodic line with notes and rests.
- Staff 25:** Melodic line with notes and rests.
- Staff 26:** Melodic line with notes and rests.
- Staff 27:** Melodic line with notes and rests.
- Staff 28:** Melodic line with notes and rests.
- Staff 29:** Melodic line with notes and rests.
- Staff 30:** Melodic line with notes and rests.
- Staff 31:** Melodic line with notes and rests.
- Staff 32:** Melodic line with notes and rests.
- Staff 33:** Melodic line with notes and rests.
- Staff 34:** Melodic line with notes and rests.
- Staff 35:** Melodic line with notes and rests.
- Staff 36:** Melodic line with notes and rests.
- Staff 37:** Melodic line with notes and rests.
- Staff 38:** Melodic line with notes and rests.
- Staff 39:** Melodic line with notes and rests.
- Staff 40:** Melodic line with notes and rests.
- Staff 41:** Melodic line with notes and rests.
- Staff 42:** Melodic line with notes and rests.
- Staff 43:** Melodic line with notes and rests.
- Staff 44:** Melodic line with notes and rests.
- Staff 45:** Melodic line with notes and rests.
- Staff 46:** Melodic line with notes and rests.
- Staff 47:** Melodic line with notes and rests.
- Staff 48:** Melodic line with notes and rests.
- Staff 49:** Melodic line with notes and rests.
- Staff 50:** Melodic line with notes and rests.

The notation includes various clefs (treble and bass), time signatures, and dynamic markings such as *mf*, *f*, *pp*, and *ppp*. There are also markings like *rit.* and *rit. cresc.*. The score is written in a cursive, handwritten style.

A section of handwritten musical notation at the bottom of the page, consisting of two staves. The notation includes various rhythmic values and rests, with some markings that appear to be figured bass or specific performance instructions. The notation is somewhat sparse and includes some slurs and accents.

48.

*dim.* *rit.*

Handwritten musical score for the second system, showing a continuation of the melodic and bass lines from the first system.

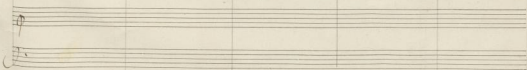
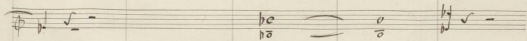

**System 1 (Top):**

- Staff 3 (Violin):** Contains a melodic line with slurs and accents.
- Staff 4 (Viola):** Contains a melodic line with slurs and accents.
- Staff 5 (Cello):** Contains a melodic line with slurs and accents.
- Staff 6 (Double Bass):** Contains a melodic line with slurs and accents.
- Staff 7 (Trumpet):** Contains a melodic line with slurs and accents.
- Staff 8 (Trombone):** Contains a melodic line with slurs and accents.
- Staff 9 (Saxophone):** Contains a melodic line with slurs and accents.
- Staff 10 (Drums):** Contains a melodic line with slurs and accents.

**System 2 (Bottom):**

- Staff 12 (Violin):** Contains a melodic line with slurs and accents.
- Staff 13 (Viola):** Contains a melodic line with slurs and accents.
- Staff 14 (Cello):** Contains a melodic line with slurs and accents.
- Staff 15 (Double Bass):** Contains a melodic line with slurs and accents.
- Staff 16 (Trumpet):** Contains a melodic line with slurs and accents.
- Staff 17 (Trombone):** Contains a melodic line with slurs and accents.
- Staff 18 (Saxophone):** Contains a melodic line with slurs and accents.
- Staff 19 (Drums):** Contains a melodic line with slurs and accents.

The score concludes with a large red 'C' marking the end of a section. The handwriting is in dark ink on aged paper.

Additional annotations include "und Fort. w. g." on the fifth staff, "und Fort. w. g." on the sixth staff, and "u. f. a." at the bottom left of the page.

*Allegro*

*p*

*p*

*p*

*p*

*p*

*p*

**B.**

Key features of the score include:

- Staff 11-15:** The final section of the score, ending with a double bar line. It features a final melodic flourish and a concluding chord.

5.

6.

7

8

9

10

11.

12

13

14.

15

16

17

18

19

23.

24

25

26.

17

18

19

20

21.

32

33

34

35

36.

37

38

39

40

41.

42

43

44.

45

46.

97.

98.

6.

This section of the score consists of seven staves. The first staff has a few notes and rests. The second staff has a few notes. The third staff has a few notes. The fourth staff has a few notes. The fifth staff has a few notes. The sixth staff has a few notes. The seventh staff has a few notes.

A series of empty musical staves, indicating a section of the score that has been removed or is a placeholder.

Empty musical staves for the second system.

19.

Langsam.  $\text{♩} = \frac{1}{16}$ .

Violina solo  $\text{♩} = \frac{1}{16}$   $v$

Violine 1.  $\text{♩} = \frac{1}{16}$  -

Viola 2.  $\text{♩} = \frac{1}{16}$  -

Trombe.  $\text{♩} = \frac{1}{16}$  -

Violoncell.  $\text{♩} = \frac{1}{16}$  -

Contrabass.  $\text{♩} = \frac{1}{16}$  -

Hörn.  $\text{♩} = \frac{1}{16}$  -

Hörn.  $\text{♩} = \frac{1}{16}$  -

Clarinetten  
in B.  $\text{♩} = \frac{1}{16}$  -

Fagotten  
Violoncellen  
in C.  $\text{♩} = \frac{1}{16}$  -

Violoncellen  
in F.  $\text{♩} = \frac{1}{16}$  -

Pianoforte.  $\text{♩} = \frac{1}{16}$

## Klavierkonzert.

I Das Tempo beschleunigen?

I Das Tempo beschleunigen?

*Lebhaft, doch nicht schnell. 2/63.*

*Lebhaft, doch nicht schnell.*

UNIVERSITÄT ZÜRICH

dy.

16.

**L**

7

*a capriccio*

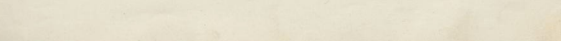
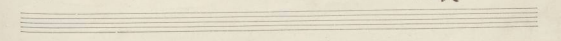
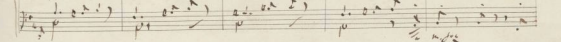
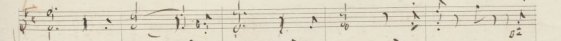
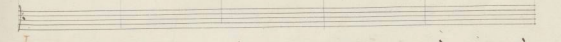
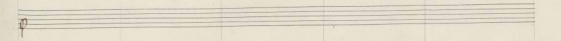
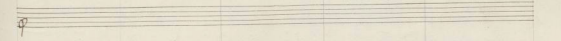
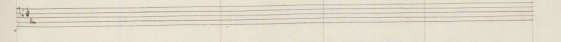
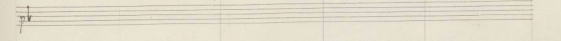
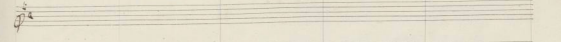
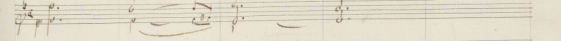
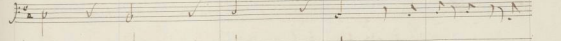
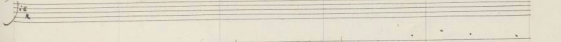
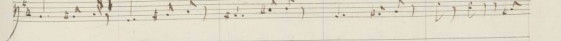
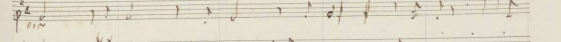
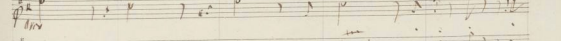

The notation includes various musical symbols such as slurs, accents, and dynamic markings. The first staff contains a complex melodic line with many slurs and accents. The second staff has a dynamic marking of *pp* and a *mf* marking. The third staff has a dynamic marking of *pp* and a *mf* marking. The fourth staff has a dynamic marking of *pp* and a *mf* marking. The fifth staff has a dynamic marking of *pp* and a *mf* marking. The sixth staff has a dynamic marking of *pp* and a *mf* marking. The seventh staff has a dynamic marking of *pp* and a *mf* marking. The eighth staff has a dynamic marking of *pp* and a *mf* marking. The ninth staff has a dynamic marking of *pp* and a *mf* marking. The tenth staff has a dynamic marking of *pp* and a *mf* marking.

M

Handwritten musical score for the second system. It includes a vocal line and piano accompaniment. The lyrics are written below the vocal line: "I'm not in the way", "I'm not in the way", "I'm not in the way", "I'm not in the way". There are checkmarks and some annotations in the margins.

Handwritten musical score for the third system. It includes a vocal line and piano accompaniment. The lyrics are written below the vocal line: "I'm not in the way", "I'm not in the way", "I'm not in the way", "I'm not in the way". There are checkmarks and some annotations in the margins.

*N*

Handwritten musical score for the second system, continuing the vocal and piano parts. It includes a "rit." marking and various musical notations.

*V*

Key markings and performance instructions include:

- f* (forte) and *mf* (mezzo-forte) dynamics.
- tr* (trill) markings above several notes.
- tr. a* (trill a) above a final section.
- Min.* (Minimum) markings, possibly indicating a section or a specific performance instruction.
- Checkmarks (*✓*) are placed above many notes, likely for rehearsal or editing purposes.
- Tempo markings: *Allegro* and *Ad lib.* (Ad libitum).
- Ornaments are indicated by a symbol resembling a stylized 'Z' or '7' above notes.

The score concludes with a double bar line and a final cadence. The handwriting is in dark ink on aged, slightly yellowed paper.

The notation is highly stylized and appears to be a working draft or a specific type of shorthand notation. There are numerous slurs, ties, and checkmarks throughout the score.

4

5

6

7.

8

9

10

11.

p<sup>o</sup>

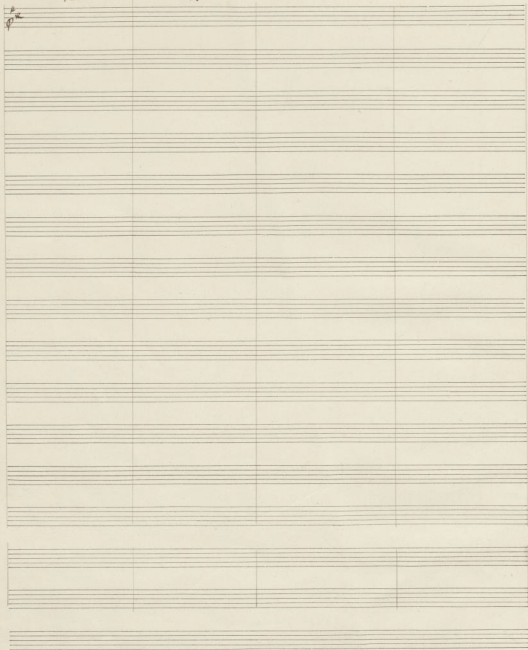

16

17

18

19

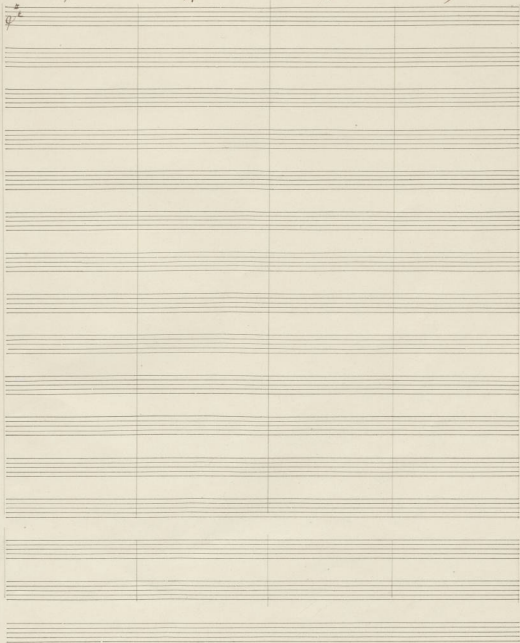

116.

20

21

22

23.

14

15

16

17

18

29

30

31

32

33

Performance markings include *arco* (arco), *pp* (pianissimo), and *ff* (fortissimo). There are also checkmarks and slurs throughout the score.

A series of seven empty musical staves, likely representing a section of the score that is either blank or has been obscured. The staves are arranged vertically and are empty of any musical notation.

A series of five empty musical staves at the bottom of the page, likely representing a section of the score that is either blank or has been obscured.

Wolfgang Amadeus Mozart in Dufay's hand

12      13      14      15..

A      A

The handwriting is in dark ink, and the paper shows signs of age, including some staining and discoloration. The overall style is that of a personal manuscript or a composer's sketch.

The notation includes various clefs (treble and bass), time signatures (including 3/4 and 6/8), and dynamic markings such as *f* (forte) and *p* (piano). There are also numerous accidentals and slurs throughout the score.

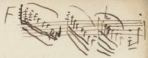

Musica Sacra in Partibus

A series of empty musical staves on the right side of the page, separated from the notation by a vertical line. A large, stylized scribble is present in the middle of these staves.

Richard Wagner.  
 Leipzig, den 2ten October 1853.  
 (Kobler)

Ex  
Sibi Regia  
Hereditaria

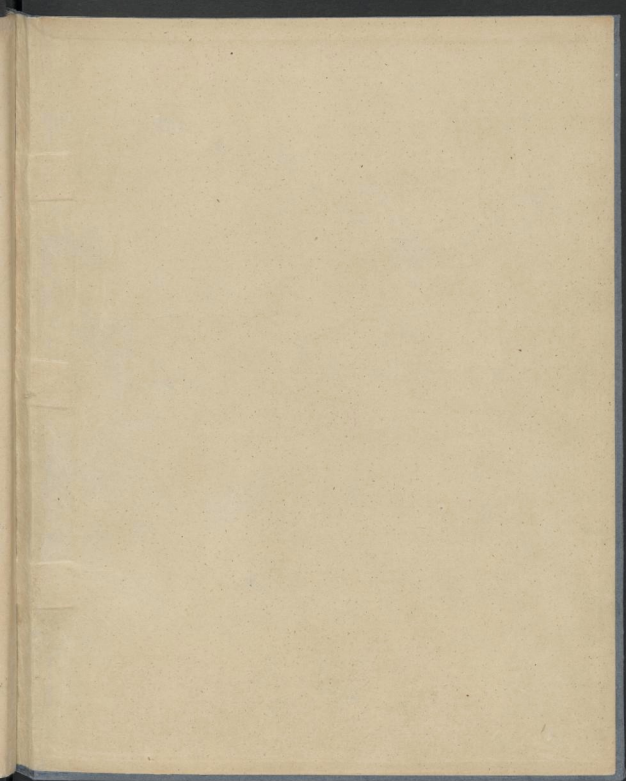

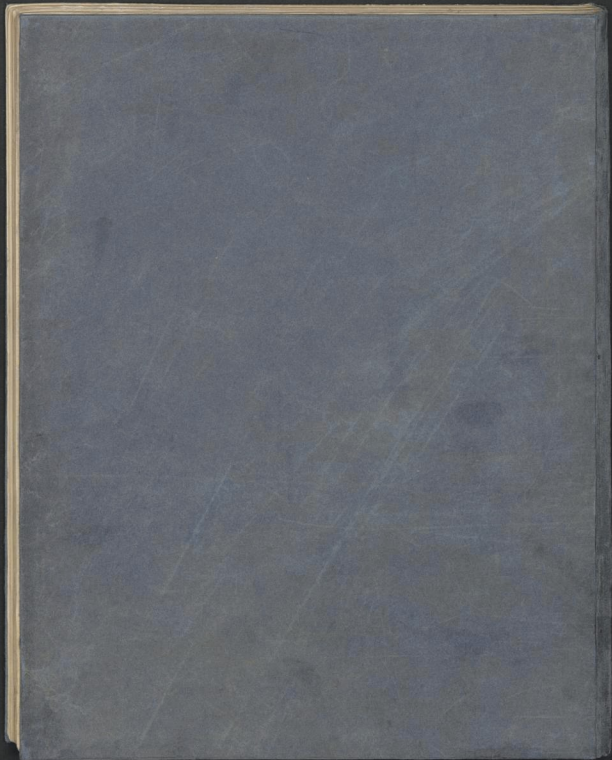

St.  
Lecanaria  
Lecy 22 (1)

Mus. ms. autogr. R. Schumann 22 (I<sup>2</sup>) - Klavierauszug

M 1967.787

M. 1907. 707

-1

Concert  
für die  
Violine  
mit  
Begleitung des Orchesters.

Clara Wieck

J. Bach

The following table shows the results of the experiments conducted on the 15th of June 1881. The first column contains the names of the plants, the second column the number of plants, the third column the number of leaves, the fourth column the number of flowers, and the fifth column the number of fruits.

Plant	No. of Plants	No. of Leaves	No. of Flowers	No. of Fruits
1. <i>Phaseolus vulgaris</i>	10	100	10	10
2. <i>Lycopersicon</i>	10	100	10	10
3. <i>Solanum</i>	10	100	10	10
4. <i>Malva</i>	10	100	10	10
5. <i>Helianthus</i>	10	100	10	10
6. <i>Chenopodium</i>	10	100	10	10
7. <i>Portulaca</i>	10	100	10	10
8. <i>Conium</i>	10	100	10	10
9. <i>Hyoscyamus</i>	10	100	10	10
10. <i>Delphinium</i>	10	100	10	10
11. <i>Adonis</i>	10	100	10	10
12. <i>Scilla</i>	10	100	10	10
13. <i>Galanthus</i>	10	100	10	10
14. <i>Primula</i>	10	100	10	10
15. <i>Viola</i>	10	100	10	10
16. <i>Antirrhinum</i>	10	100	10	10
17. <i>Linum</i>	10	100	10	10
18. <i>Campanula</i>	10	100	10	10
19. <i>Platycodon</i>	10	100	10	10
20. <i>Delphinium</i>	10	100	10	10
21. <i>Adonis</i>	10	100	10	10
22. <i>Scilla</i>	10	100	10	10
23. <i>Galanthus</i>	10	100	10	10
24. <i>Primula</i>	10	100	10	10
25. <i>Viola</i>	10	100	10	10
26. <i>Antirrhinum</i>	10	100	10	10
27. <i>Linum</i>	10	100	10	10
28. <i>Campanula</i>	10	100	10	10
29. <i>Platycodon</i>	10	100	10	10
30. <i>Delphinium</i>	10	100	10	10
31. <i>Adonis</i>	10	100	10	10
32. <i>Scilla</i>	10	100	10	10
33. <i>Galanthus</i>	10	100	10	10
34. <i>Primula</i>	10	100	10	10
35. <i>Viola</i>	10	100	10	10
36. <i>Antirrhinum</i>	10	100	10	10
37. <i>Linum</i>	10	100	10	10
38. <i>Campanula</i>	10	100	10	10
39. <i>Platycodon</i>	10	100	10	10
40. <i>Delphinium</i>	10	100	10	10
41. <i>Adonis</i>	10	100	10	10
42. <i>Scilla</i>	10	100	10	10
43. <i>Galanthus</i>	10	100	10	10
44. <i>Primula</i>	10	100	10	10
45. <i>Viola</i>	10	100	10	10
46. <i>Antirrhinum</i>	10	100	10	10
47. <i>Linum</i>	10	100	10	10
48. <i>Campanula</i>	10	100	10	10
49. <i>Platycodon</i>	10	100	10	10
50. <i>Delphinium</i>	10	100	10	10

Im kräftigen, nicht zu schnellen Tempo.  $\text{♩} = 50$

Pianoforte.

*p. cresc.*

- System 6:** The final system on the page, showing the concluding phrases of the piece, with some final ornaments and rests.

The handwriting is clear but shows signs of age, with some ink bleed-through and foxing on the paper. The overall style is characteristic of 17th or 18th-century manuscript notation.

This is a page of handwritten musical notation, likely a score for violin and piano. The page is oriented vertically but contains musical staves arranged horizontally. The notation includes various musical symbols such as notes, rests, and dynamic markings.

Key features of the score include:

- Violin Solo:** A section labeled "Violin Solo" is present in the upper right quadrant of the page.
- Articulation:** There are numerous slurs and accents throughout the piece, indicating phrasing and emphasis.

The handwriting is in black ink on aged, slightly yellowed paper. The overall style is characteristic of 18th or 19th-century manuscript notation.

**B.**

*mod.*

- Violin Staves:**
  - Start with a treble clef and a common time signature (C).
  - Feature complex rhythmic patterns, including sixteenth and thirty-second notes, often beamed together.
  - Use of slurs and phrasing slurs to indicate melodic lines.
  - Dynamic markings such as *pp* (pianissimo) and *ff* (fortissimo) are present.
  - Articulation marks like accents (>) and staccato (<stacc>) are used throughout.
  - There are some handwritten scribbles and corrections in the middle of the second system.
  - Start with a bass clef.
  - Primarily consist of chords and rhythmic accompaniment.
  - Use of slurs and phrasing slurs to indicate harmonic structure.
  - Dynamic markings like *pp* and *ff* are used to indicate volume changes.
  - Articulation marks like accents (>) and staccato (<stacc>) are used.

The overall style is that of a working manuscript, with some ink bleed-through and corrections visible.

*Clav.*

*Clav.*

This is a handwritten musical score for a piano piece, consisting of a vocal line and piano accompaniment. The score is written on eight systems of staves. The vocal line is on the top staff of each system, and the piano accompaniment is on the bottom staff. The music is in a minor key, indicated by the key signature of one flat (B-flat). The tempo is marked 'Allegro' at the beginning. The score includes various dynamic markings: *dimin.* (diminuendo), *p* (piano), *pp* (pianissimo), *f* (forte), and *ff* (fortissimo). A section of the score is marked with a large 'F' and 'p. col.' (piano colossale). The piano accompaniment features a complex rhythmic pattern with many sixteenth and thirty-second notes, often beamed together. The vocal line consists of a melodic line with some grace notes and slurs. The score is written in a clear, elegant hand, typical of 18th or 19th-century manuscripts.

**Staff 1 (Vocal):** *Il tuo nome*

**Staff 2 (Piano):** *Il tuo nome*

**Staff 3 (Vocal):** *Il tuo nome*

**Staff 4 (Piano):** *Il tuo nome*

**Staff 5 (Vocal):** *Il tuo nome*

**Staff 6 (Piano):** *Il tuo nome*

**Staff 7 (Vocal):** *Il tuo nome*

**Staff 8 (Piano):** *Il tuo nome*

**Staff 9 (Vocal):** *Il tuo nome*

**Staff 10 (Piano):** *Il tuo nome*

**Staff 11 (Vocal):** *Il tuo nome*

**Staff 12 (Piano):** *Il tuo nome*

**Staff 13 (Vocal):** *Il tuo nome*

**Staff 14 (Piano):** *Il tuo nome*

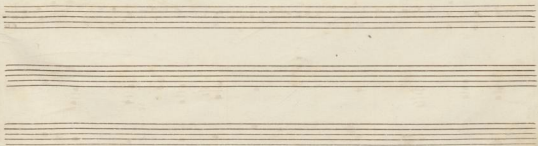

Langsam.  $\text{♩} = 46$ .

Violine.

Pianoforte.

*Andenschwell.*

*a capriccio.*

Key features of the score include:

- Staff 2 (Piano):** The beginning of the piano accompaniment, featuring a complex chordal texture with many notes.
- Staff 3 (Piano):** Continuation of the piano accompaniment, showing a shift in texture with more arpeggiated patterns.
- Staff 4 (Piano):** Further development of the piano accompaniment, with a prominent arpeggiated figure.
- Staff 5 (Vocal):** The vocal line continues, with some rests and melodic leaps.
- Staff 6 (Piano):** Piano accompaniment continues, showing a dense chordal structure.
- Staff 7 (Piano):** Piano accompaniment continues, with a focus on sustained chords and arpeggios.
- Staff 8 (Vocal):** The vocal line continues, showing a melodic line with some grace notes.
- Staff 9 (Piano):** Piano accompaniment continues, with a complex texture of chords and arpeggios.

Additional markings include dynamic markings such as *pp* (pianissimo) and *mf* (mezzo-forte), and a section marked *Ex. min.* (Exercice minimum).

Op. 101

Throughout the piece, there are numerous slurs, accents, and dynamic markings such as *rit.*, *dim.*, and *dim.* The notation is characteristic of 19th-century manuscript notation, with some ink bleed-through from the reverse side of the page.

Four empty musical staves are located at the bottom of the page, arranged in two pairs.

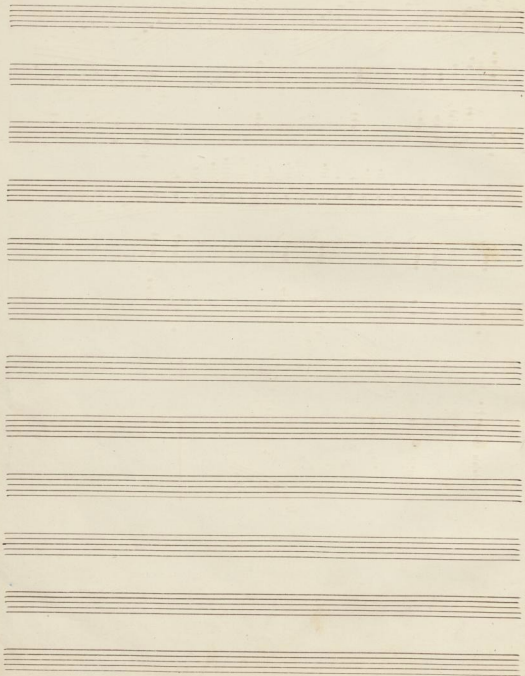

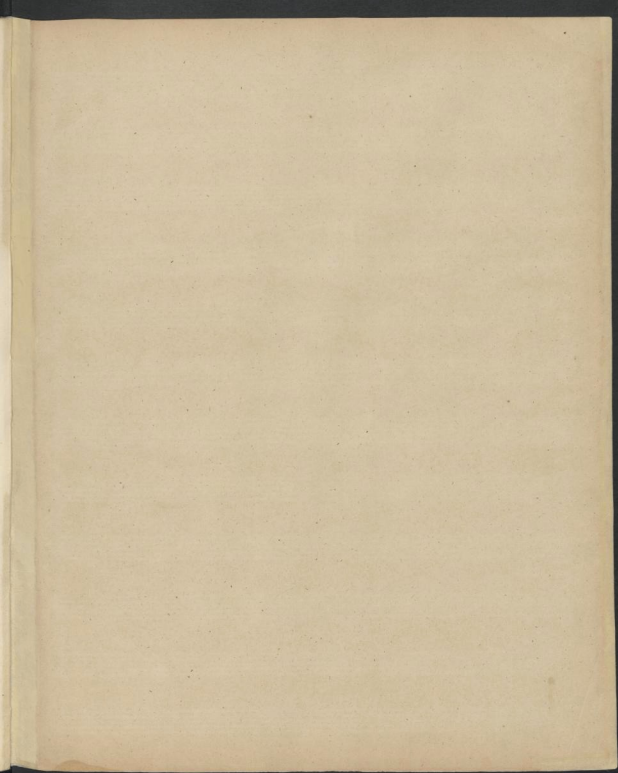

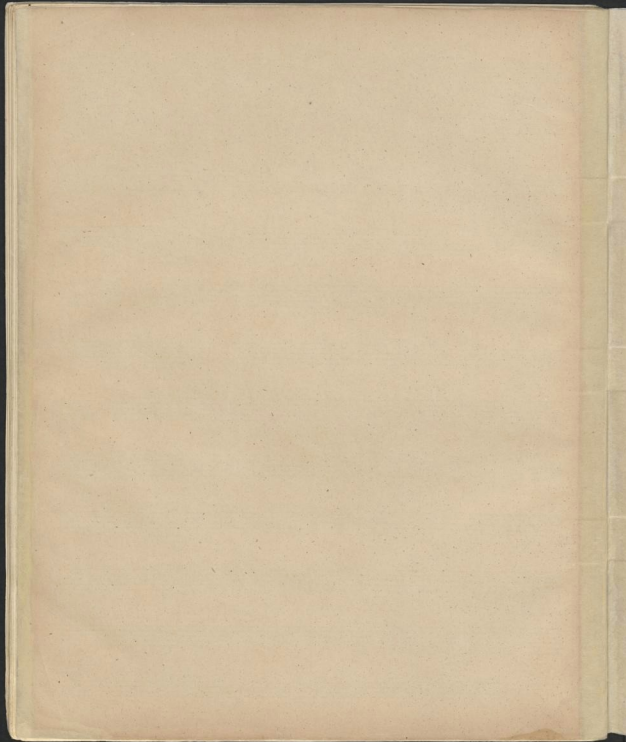

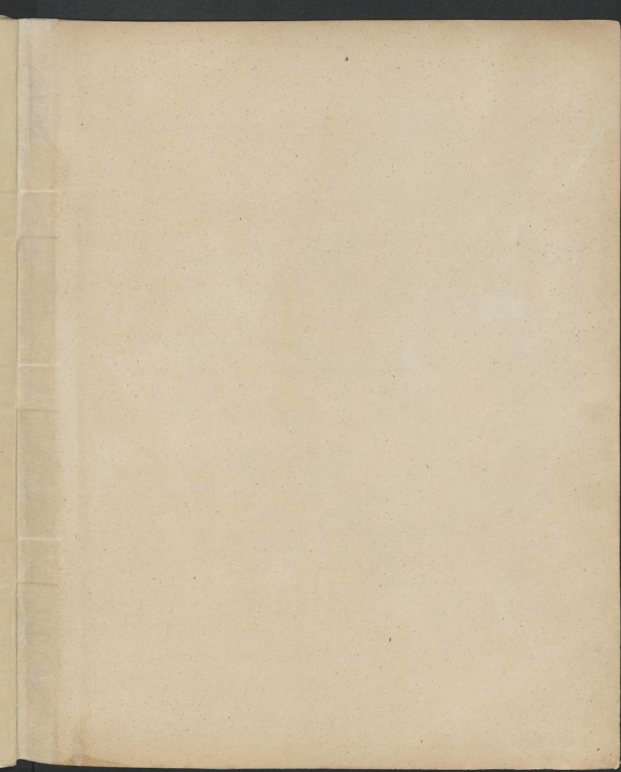

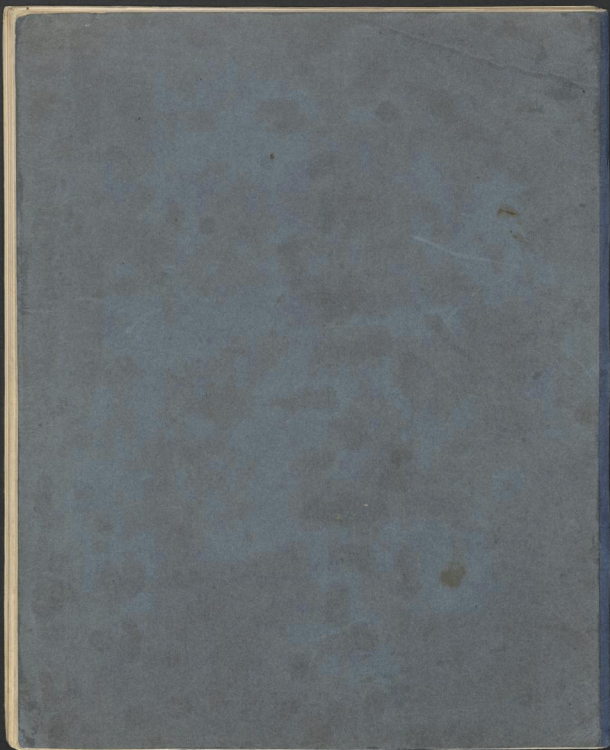

Mus. ms. autogr.

R. Schumann

22 (I)

Violin-Solo Stimme

Mus. ms. autogr. R. Schumann 22 (I<sup>3</sup>)—Violin Solo Stimme

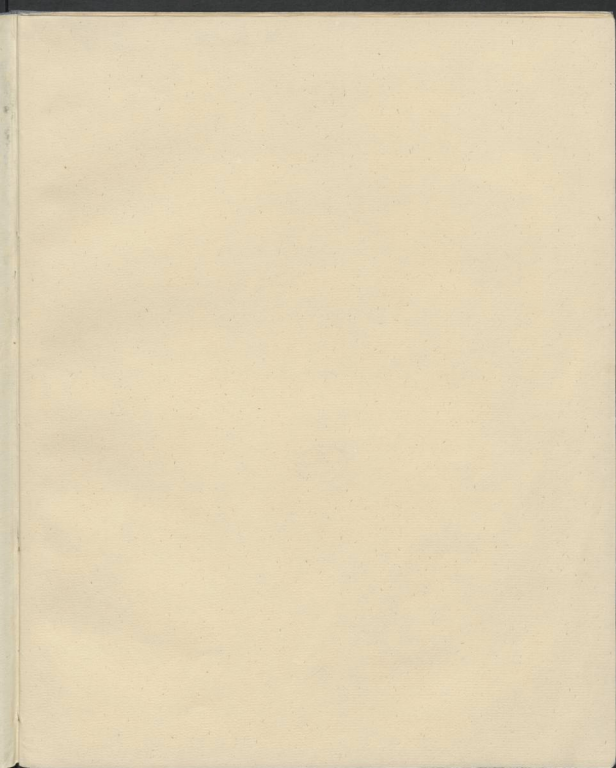

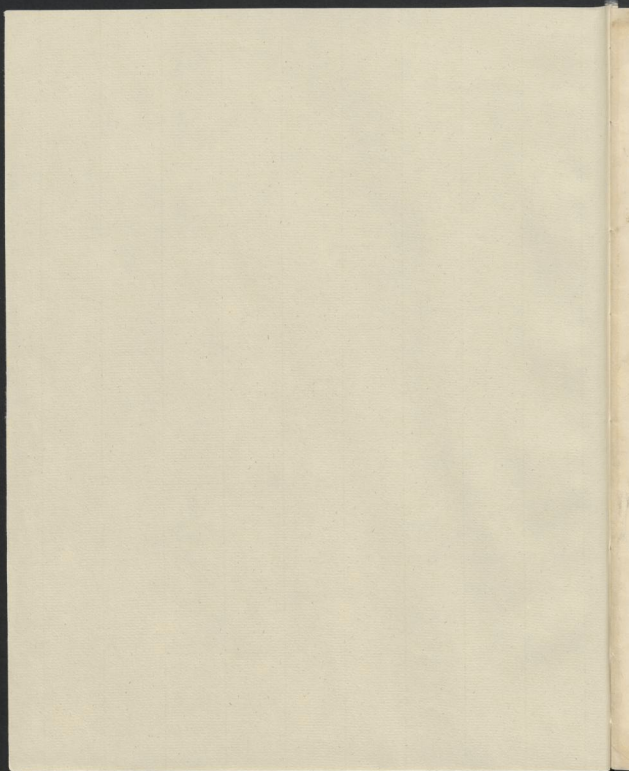

Ms. us. antiq. Sleivane 22

1

m 1907. 707

Im kräftigen, nicht zu schnellem Tempe.  $\text{♩} = 56$ .

Violine Solo.

Solo.  $\text{♩} = 56$

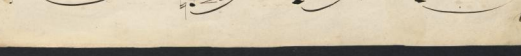
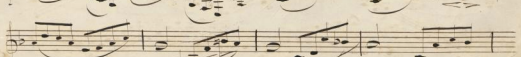
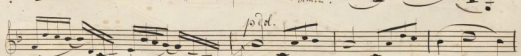
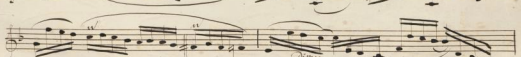
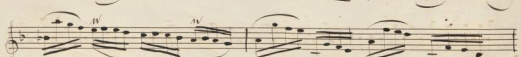
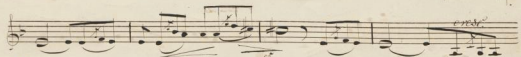
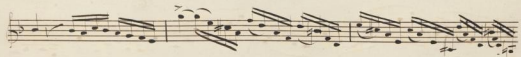
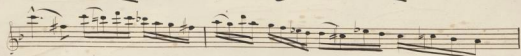

- Staff 3:** Continues the melodic and harmonic development with similar rhythmic patterns.

6

**D.**

*Auf 9 Saiten.*

**E**

Adm.

14

**F**  
*p. mol.*

- Staff 2:** Continues the melodic line with similar beaming and slurs.
- Staff 5:** Continues the melodic development.
- Staff 9:** Continues the melodic line.
- Staff 10:** Continues the melodic line.
- Staff 11:** Continues the melodic line.
- Staff 12:** Ends with a double bar line and a fermata over the final note.

Langsam.  $\text{♩} = 66$ .

Four empty musical staves at the bottom of the page, consisting of five-line systems without any notation.

*a ragnicco.*

Annotations and markings include:

- fp* (first staff)
- p* (second staff)
- f* (third staff)
- mf* (fourth staff)
- f* (fifth staff)
- f* (sixth staff)
- f* (seventh staff)
- f* (eighth staff)
- f* (ninth staff)
- f* (tenth staff)

Other markings include *no*, *al*, and *ff*.

Seven empty musical staves, each consisting of five horizontal lines. These staves are positioned below the first five staves and are completely blank, suggesting they were intended for further notation but were not used.

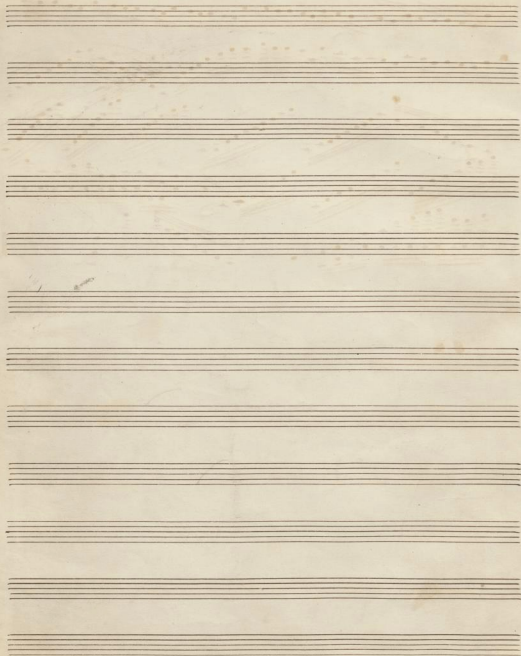

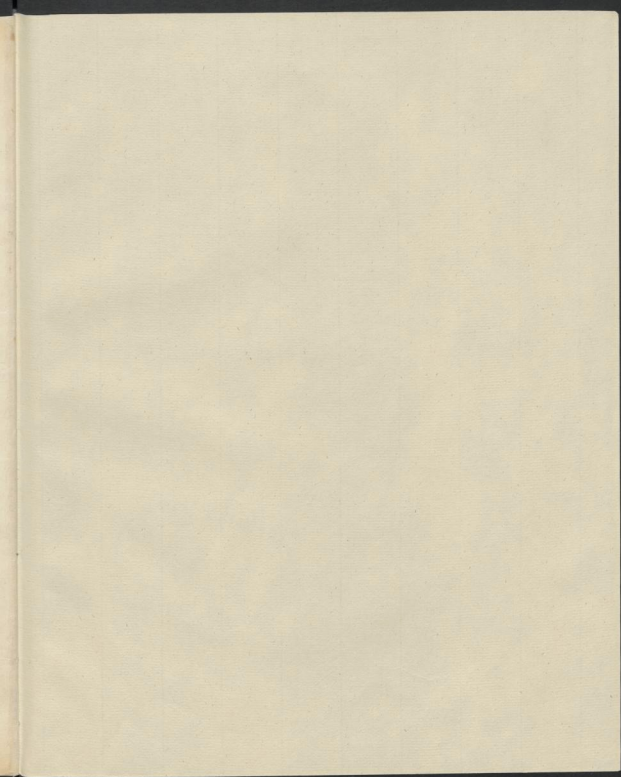

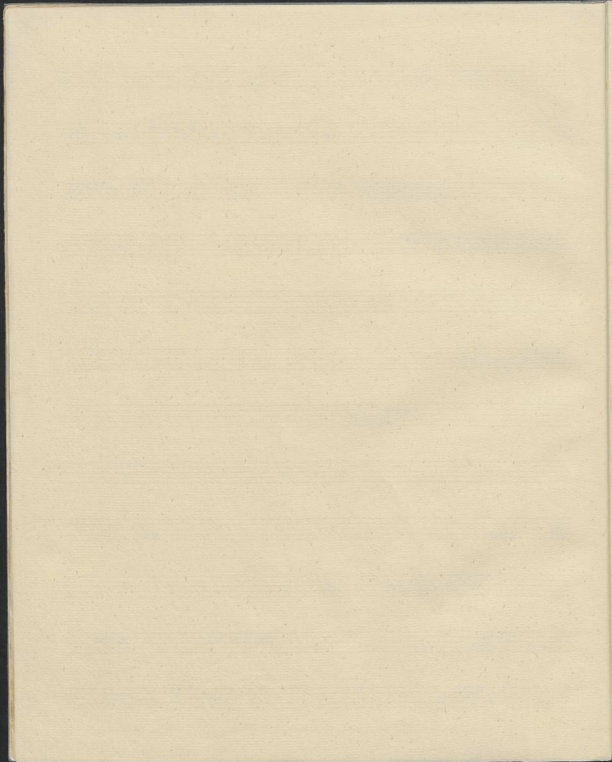

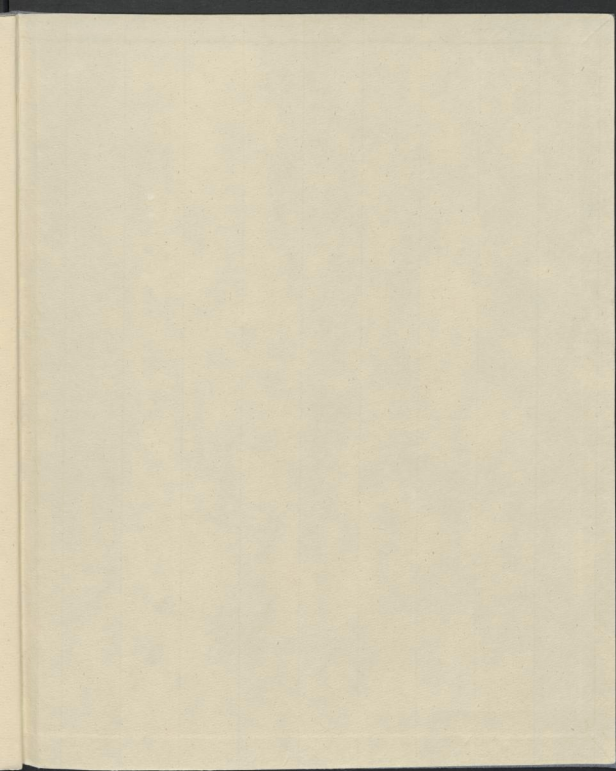

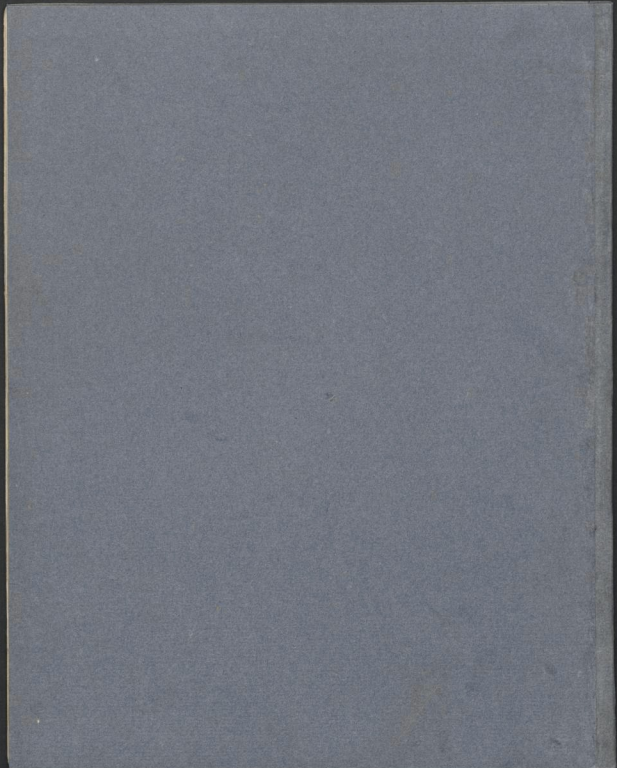

Ms. ms. autogr.

Schumann R.

22

CONCERT

Für die Violine

Partitur

Mus. ms. autogr. Schumann, R. 22 (II) - Kopistenabschrift der Partitur

Mus. ms. autogr.  
Schumann, R. 22 (II)

Kopierabdruck!  
ll

Im Kräftigen, nicht zu schnellem Tempo. ♩ = 50.

Violine solo

Violine I *p cresc.*

Violine II *p cresc.*

Bratsche *p cresc.*

Violoncell. *p cresc.*

Contrabap *p cresc.*

Flöten *p cresc.*

Hoboer *p cresc.*

Clarinett. *p cresc.*

Fagotten *p cresc.*

Ventilkörner *p cresc.*

Ventiltrompeten *p cresc.*

Pauken *p cresc.*

Ex Bibl. Regia Berol.

Key markings and annotations include:

The notation includes various symbols such as clefs, key signatures, notes, stems, slurs, and markings below the staves, all written in black ink on aged paper.

- Staff 1: *dimin.*
- Staff 2: *dimin.*
- Staff 3: *dimin.*
- Staff 4: *dimin.*
- Staff 5: *dimin.*

- Staff 6: *dimin.*
- Staff 7: *dimin.*
- Staff 8: *dimin.*
- Staff 9: *dimin.*
- Staff 10: *dimin.*

Additionally, the notation includes several instances of *p. col.* (piano colort) markings, which are placed above the notes in the second system. The music consists of a single melodic line with various note values, including minims, crotchets, and quavers, often beamed together. There are also several rests and dynamic markings throughout the piece.

# A

Key features of the score include:

- String Parts (Staves 2-5):** Provide harmonic support with sustained notes and rhythmic patterns. The first system shows a steady accompaniment, while the second system features more complex rhythmic figures.
- Time Signature:** 2/4.

This is a handwritten musical score for a choir and piano. The score is written on ten staves. The top two staves are for the vocal parts, with the word "Camin." written above the notes. The bottom eight staves are for the piano accompaniment, with the word "Camin." written below the notes. The piano part includes a grand staff (treble and bass clefs) and several individual staves for different instruments or voices. The music is in a common time signature (C) and features a variety of rhythmic patterns, including quarter notes, eighth notes, and rests. There are also some markings above the piano part, such as "110 0 24" and "110 0 24", which likely refer to specific musical notations or performance instructions. The handwriting is in black ink on aged, slightly yellowed paper.

i. C. F.

**B**

*p. int.*

*p. vol.*

*in C. u. S.*

12 X

x  
c 2

This is a page of handwritten musical notation, likely a score for a string quartet. The page contains ten staves. The first staff is the first violin part, which begins with a treble clef, a key signature of one flat (B-flat), and a time signature of 'D' (Doppio Movimento). The tempo marking 'Allegretto' is written above the first few notes. The notation includes various rhythmic values such as eighth and sixteenth notes, often beamed together, and rests. The second staff is the second violin part, the third is the viola part, and the fourth is the first cello part, all using their respective clefs. The fifth staff is the second cello part. The remaining five staves (sixth through tenth) are empty, representing parts for a second violin, second viola, second cello, and second double bass. The handwriting is in dark ink on aged, slightly yellowed paper.

This is a handwritten musical score for a multi-staff instrument, likely a harpsichord or keyboard. The score is written on 11 staves. The top staff contains a melodic line with various ornaments and slurs. The lower staves contain chords and accompaniment, with some staves showing repeated notes and slurs. A 'p/p' marking is visible in the middle of the score.

*Hercules*

*in D. a. t.*

**F**

*ad lib.*

- Staff 3:** Continuation of the melodic line.
- Staff 4:** Continuation of the melodic line.
- Staff 5:** Continuation of the melodic line.
- Staff 6:** Continuation of the melodic line.
- Staff 7:** Continuation of the melodic line.
- Staff 8:** Continuation of the melodic line.
- Staff 9:** Continuation of the melodic line.
- Staff 10:** Continuation of the melodic line.

F

*dimin.*

*mod.*

*int.*

*p*

This page of a handwritten musical score is divided into two main sections by a vertical bar line. The first section, on the left, begins with a piano introduction marked 'dimin.' (diminuendo). It features a complex melodic line in the upper right voice, with various ornaments and slurs. The lower voices consist of sustained notes and rests. The second section, on the right, is marked with a large 'F' and 'mod.' (moderato). This section contains more active melodic lines across several staves, with some notes beamed together. The lower staves continue with sustained notes and rests. A dynamic marking 'p' (piano) is visible in the lower left of the second section. The notation is in a cursive, handwritten style typical of 18th or 19th-century manuscripts.

- Staff 3:** Shows a series of chords, many of which are marked with a circled '0' and a 'T' with a double underline (T<sup>00</sup>), possibly indicating a specific performance technique or a type of chord.
- Staff 4:** Displays a series of rests, indicating a silent part for that instrument or voice.
- Staff 5:** Also consists of rests.
- Staff 6:** Shows rests.
- Staff 7:** Shows rests.
- Staff 9:** Shows rests.
- Staff 10:** Shows rests.

The manuscript is written in black ink on aged, slightly yellowed paper. The notation is clear and well-organized, typical of a professional or serious amateur composer's score.

Langsam.  $\text{♩} = 66.$ 

Violine. solo.

Violine I.

Violine II.

Krautsch.

Violoncell.

Contrabass.

Flöten.

Oboen!

Clarinthen  
in B.

Fagotten.

Violontherren  
in F.

Violittrompeten  
in D.

Trommen in  
D. u. C.

*Andacris coll.*

Das Tempo beschleunigene

Das Tempo beschleunigene

8  
Lebhaft, doch nicht schnell. 2/4.

Key features of the score include:

The word "Amen" is written in parentheses on the following staves:

- Staff 4 (Vocal)
- Staff 5 (Vocal)
- Staff 6 (Vocal)
- Staff 11 (Piano)
- Staff 13 (Piano)

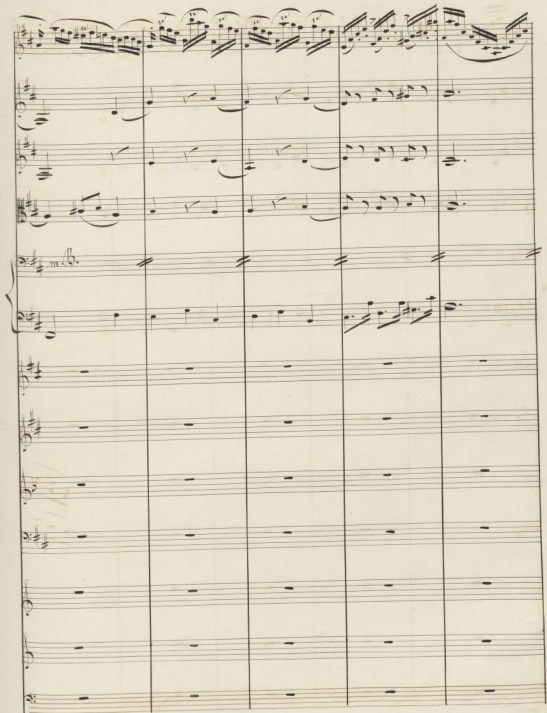

**R**

arco.

arco.

arco.

arco.

m. d.

arco.

arco.

arco.

arco.

arco.

arco.

Key markings and annotations include:

- des.* (likely *des*)
- arré.* (likely *arré*)
- arré.* (likely *arré*)
- arré.* (likely *arré*)
- arré.* (likely *arré*)

M

N

0

- Staff 1: A complex melodic line with many beamed notes and slurs, possibly representing a violin or flute part.
- Staff 2: A melodic line with notes and rests, possibly a vocal line.
- Staff 5: A piano accompaniment line with notes and rests.

**P**

F. H. N. (E. A. N.)

*Andante*

*arab.*

*arab.*

*arab.*

*arab.*

*pizz.*

*molto*

**Violin I:** Starts with a melodic line, includes a *rit.* marking, and ends with *arct.*

**Violin II:** Similar melodic line to Violin I, includes a *rit.* marking, and ends with *arct.*

**Viola:** Similar melodic line to Violin I, includes a *rit.* marking, and ends with *arct.*

**Cello:** Similar melodic line to Violin I, includes a *rit.* marking, and ends with *arct.*

- Staff 1:** Features a complex melodic line with many sixteenth and thirty-second notes, including slurs and accents.

- Staff 2:** Contains a more rhythmic and melodic line, possibly for a woodwind instrument.
- Staff 3:** Shows a series of chords and arpeggiated figures, likely for a keyboard instrument such as a piano or harpsichord.
- Staff 4 (bottom):** Displays a bass line with sustained notes and occasional rhythmic patterns, possibly for a cello or double bass.

The notation includes various clefs, key signatures, and dynamic markings. The handwriting is clear and professional, typical of a composer's manuscript. The page shows signs of age, including some foxing and a small stain near the bottom left corner.

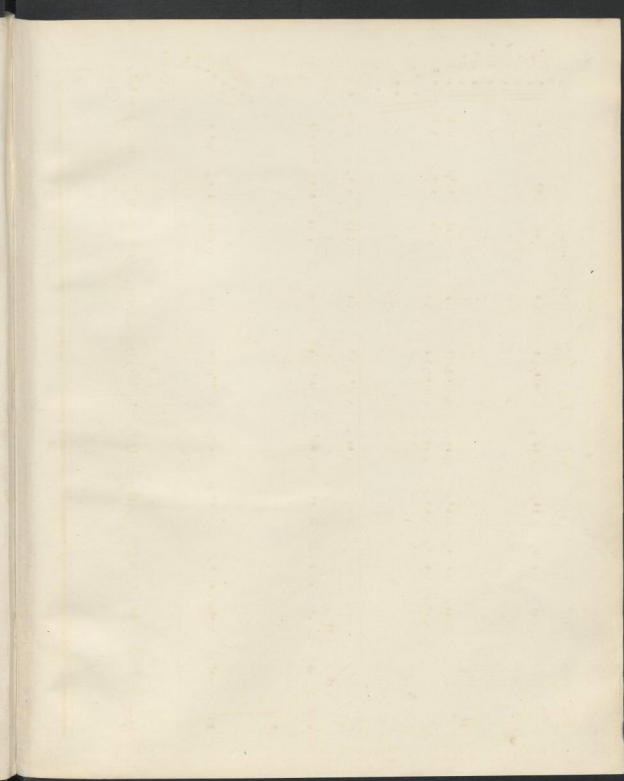

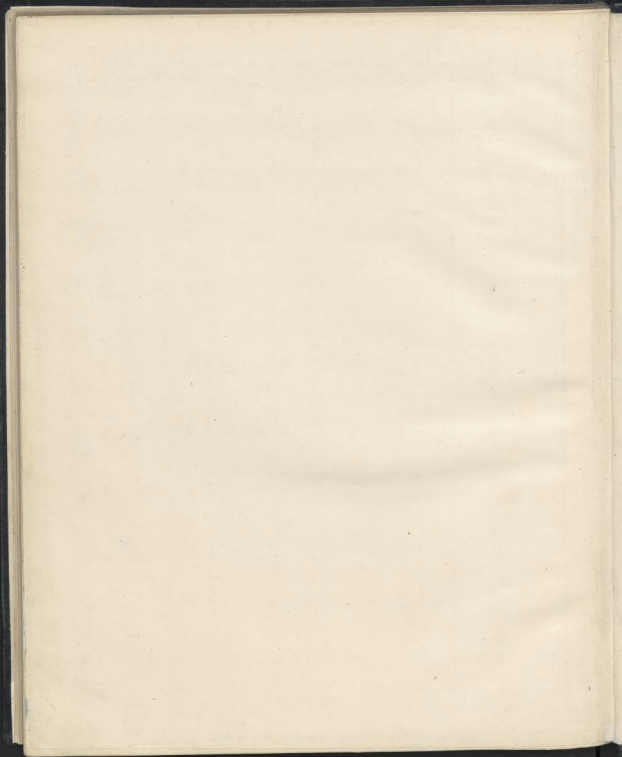

A6/4591

R. Schumann

Concert für Violine

Violinetto

Op. 77, No. 708

zu Schumann Autop. 22

Im kräftigen, nicht zu schnellen Tempo  $\text{♩} = 56$ .

Bibliographisches Institut

*Handwritten signature or initials*  
 1771  
 24

The score features complex rhythmic patterns, including sixteenth and thirty-second notes, and rests. The handwriting is clear and professional, typical of a composer's manuscript.

*Solo.*

Key markings and features include:

- Tutti* (top staff)
- Solo.* (middle staff)
- Larghetto* (bottom staff)
- Violoncello* (bottom staff)
- mezzo* (bottom staff)
- Triplet markings (3 over notes)
- Accents and slurs
- Dynamic markings like *mf* and *f*

*Al. Tutti.*

*acc:*

*Solo.*

*divis*

*forz:*

*arco.*

Key markings and dynamics include:

- Tutti* (written above the first staff)
- Dim.* (written below the second staff)
- arco* (written below the fourth staff)
- Tutti* (written above the seventh staff)
- Solo.* (written above the eighth staff)
- Dim.* (written below the eighth staff)
- f* (written below the eighth staff)

Concert für Violine.

Zweite

F. Schumann, 13

Op. 1907-708

Violine I

Im kräftigen, nicht zu schnellen Tempo.  $\text{♩} = 56$ .

*(Solo)*

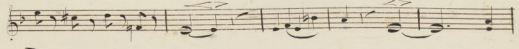
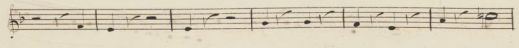

**B**

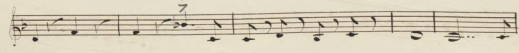
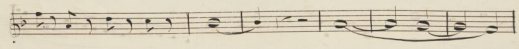

# D.

# E

Langsam. = 76.

*Das Tempo beschleunigend*

- Staff 2:** Marked with *(Tutti)*, *4.*, *f*, and *4.*.
- Staff 4:** Marked with *(Solo)* and *(Cresc.)*.
- Staff 7:** Marked with *ff* and *arco*.
- Staff 8:** Marked with *ff* and *arco*.
- Staff 9:** Marked with *ff* and *arco*.
- Staff 10:** Marked with *ff*.
- Staff 11:** Marked with *arco*.
- Staff 12:** Marked with *L* and *arco*.

Large letters **K** and **L** are placed above the staves, likely indicating key changes or section markers. The notation includes slurs, accents, and various rhythmic values.

- Staff 3:** *crac.* (first), **M** (Tutti), *And*
- Staff 5:** *And*, *(Solo)*, *(cimen)*
- Staff 9:** *And*, **N**, *And.*

Key markings and annotations include:

- Tutti* (written above the second staff)
- And* (written above the second staff)
- And (Solo)* (written above the second staff)
- dim.* (written below the second staff)
- pp* (written below the second staff)
- ff* (written above the fifth staff)
- cresc.* (written above the sixth staff)
- h* (written below the eighth staff)
- And* (written above the tenth staff)
- (Solo)* (written above the tenth staff)
- dimis.* (written below the tenth staff)
- pp* (written below the tenth staff)

The score features complex rhythmic patterns, including sixteenth and thirty-second notes, and various articulation marks such as slurs and accents. The handwriting is in dark ink on aged paper.

Key markings and annotations include:

- P** (Piano) marking on the third staff.
- arcc.** (arco) markings on the fourth, fifth, sixth, and eighth staves.
- ppz.** (pizzicato) markings on the fourth, fifth, sixth, and seventh staves.
- ppp** (pianissimo) marking on the tenth staff.
- crsc.** (crescendo) marking on the eleventh staff.
- Qu.** (Quasi) marking on the twelfth staff.
- 4/4** time signature markings on the twelfth staff.

# Concert für Violine

Op. 77  
Violin I

R. Schumann

25

Im kräftigen nicht zu schnellen Tempo  $\text{♩} = 50$ .

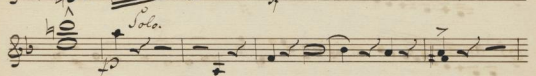
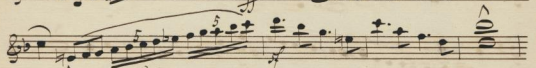
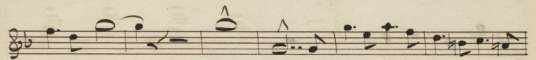
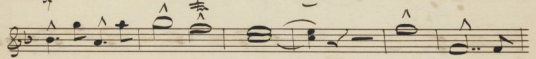
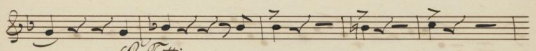
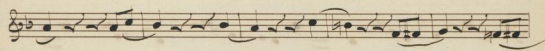
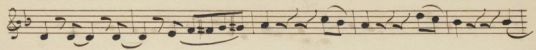

*D.*

- Staff 3:** Marked with *f* and *Tutti*. It contains a complex rhythmic pattern with many beamed notes.
- Staff 6:** Marked with *Solo*. It features a melodic line with a trill-like figure.
- Staff 11:** Marked with *aless*. It shows a final cadence with a double bar line.

The manuscript shows signs of age, including some staining and ink bleed-through from the reverse side of the page.

*Largum* ♩ = 1/6.

*Violoncello*

*Piano*

*Cello.*

*Das Tempo beschleunigend*

*Lebhaft, doch nicht schnell. = 63.*

*allegro*

The notation includes various rhythmic values, slurs, and articulation marks such as accents and staccato dots. The handwriting is in dark ink on aged paper.

- Staff 3:** An *arco.* (arco) marking and a *fizz* marking.
- Staff 4:** An *arco.* marking and a *fizz* marking.
- Staff 5:** An *arco.* marking and a *fizz* marking.
- Staff 6:** An *arco.* marking and a *fizz* marking.
- Staff 7:** An *arco.* marking.
- Staff 8:** A *fizz* marking.
- Staff 9:** A *mes.* (mezzo) marking.
- Staff 10:** A *Tutti* marking.
- Staff 11:** A *f* (forte) marking and a handwritten signature in the bottom right corner.

- Dim.* (Diminuendo) is written below the first staff.
- Solo* is written above the first staff.
- Tutti.* (Tutti) is written above the third staff.
- Solo.* (Solo) is written above the fourth staff.

M 1907-708

# Violine II

Im Ansatze nicht zu sehr ellem Tempo.  $\text{♩} = 50$ .

*cresc.*

*ff*

*f*

*f*

*f*

*f*

*f*

*p*

*p*

*p*

*f*

- A large red 'X' is drawn over the first two staves.
- The word *(Solo)* is written above the third staff.
- The word *(Vivace)* is written below the second staff.
- A large black letter **B** is written above the sixth staff.
- There are several slurs and accents throughout the piece.
- The notation includes treble clefs, various note values (quarter, eighth, sixteenth notes), rests, and dynamic markings.

(Tutti)

(Solo)

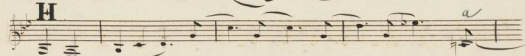
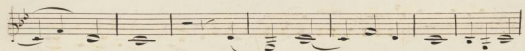
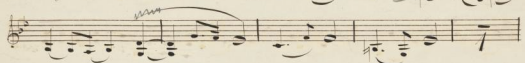
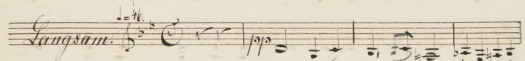
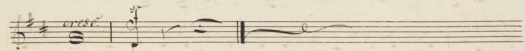
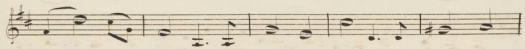
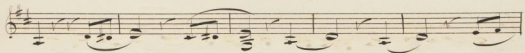
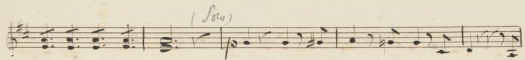

- Second Section:** Marked *Das Tempo beschleunigen* (Accelerate the tempo) and *erect*. The music becomes more rhythmic and dense.
- Third Section:** Marked *Lebhaft, doch nicht schnell* (Lively, but not fast) and *erect*. The tempo is moderate and the music is more rhythmic.
- Fourth Section:** Marked *Tutti*. The music is more rhythmic and dense.
- Fifth Section:** Marked *Solo* and *erect*. The music is more melodic and features a prominent solo line.

# H

# M

- erst.* (first) at the top right of the first staff.
- Tutti* in the second staff.
- Solo* above the fourth staff.
- dimin.* (diminuendo) below the fourth staff.
- Tutti* above the seventh staff.
- Solo* above the eighth staff.

Op. 1907, 708

# Violin II.

Am kräftigen, nicht zu schnellen Tempo.

*f* *cresc.*

*dimin.*

*p. sol.*

Key markings and annotations include:

- ff.* (fortissimo) above the second staff.
- Triplet markings (*3*) above the second, third, and fourth staves.
- dimiu.* (diminuendo) written in the fourth staff.
- Solo.* (Solo) written above the fifth staff.
- no.* (no.) written below the fifth staff.
- Rit.* (Ritardando) written above the eighth staff.

Solo.

#.

erooc.

## Tutti.

Key features of the score include:

- Staff 4:** Continues the melodic and harmonic development.
- Staff 8:** Continues the melodic line with various note values and rests.
- Staff 9:** Includes a *y* marking above the first note.
- Staff 10:** Features a *y* marking above the first note.
- Staff 11:** Continues the melodic and harmonic development.

*G. Tutti*

*Solo.*

Key markings and instructions include:

- Allegro* (tempo)
- Das Tempo beschleunigend* (The tempo accelerating)
- cresc.* (crescendo)
- Lebhaft doch nicht schnell.* (Lively but not fast)
- Tutti.* (Tutti)
- Solo.* (Solo)
- dim.* (diminuendo)
- Allegro* (tempo)
- pizz.* (pizzicato)

- arco*: Bowing technique, appearing on the first, second, third, and fourth staves.
- pizz.*: Pizzicato (plucked), appearing on the fourth staff.
- ill.*: *illegibile* (illegible), appearing on the seventh staff.
- Tutti*: A dynamic or tempo marking, appearing on the seventh staff.
- cresc.*: *crescendo*, appearing on the seventh staff.
- Solo*: A dynamic marking, appearing on the eighth staff.
- dim. p*: *diminuendo piano* (decreasing volume to piano), appearing on the eighth staff.
- V.s.*: *Vivace*, appearing at the bottom right of the page.

- Staff 1: *pizz.*
- Staff 2: *ff.*
- Staff 3: *arco.*
- Staff 4: *arco.*
- Staff 5: *Tutti.*
- Staff 6: *Solo* and *Cim.*
- Staff 7: *p*
- Staff 8: *pizz.*
- Staff 9: *arco.*
- Staff 10: *arco.*
- Staff 11: *arco.*
- Staff 12: *arco.*

*Tutti*

*Q. Tutto.*

- Staff 1: *Q. Tutto.* (Quarta Totta)
- Staff 3: *Solo* (Solo) and *dim.* (diminuendo)
- Staff 4: Continuation of the solo section.
- Staff 5: *Tutto* (Tutto) marking.
- Staff 6: *Solo* (Solo) marking.
- Staff 7-12: Continuation of the piece, ending with a double bar line and a fermata.

M. 1907. 708

# Violin II.

Im kräftigen, nicht zu schnellen Tempo.

*ff* *cresc.*

*ff*

*dim.*

*p. dol.*

- Al.* (Allegro) above the second staff.
- Triplet markings (*3*) above the second and third staves.
- ff* (fortissimo) marking on the fourth staff.
- dimic.* (diminuendo) marking on the fifth staff.
- Solo.* marking on the sixth staff.
- B.* (Basso) marking on the eighth staff.

*C. Tutti.*

*f*

et.

*Tutti.*

The 'Tutti' section consists of ten staves of music. The first staff begins with a forte dynamic marking (*f*) and a *ff* marking later in the staff. The music is written in a treble clef with a key signature of one sharp (F#). The notation includes various rhythmic values such as eighth and sixteenth notes, often beamed together, and rests. There are several slanted lines (slashes) indicating repeated rhythmic patterns or tremolos. The music concludes with a double bar line.

*(Solo.)*

The 'Solo' section consists of seven staves of music. It begins with a piano dynamic marking (*p*). The notation features a variety of rhythmic patterns, including eighth and sixteenth notes, and rests. There are several slanted lines (slashes) indicating repeated rhythmic patterns or tremolos. The music concludes with a double bar line and a key signature change to two sharps (F# and C#).

*F.*

*Tutti.*

*Solo.*

*Largam.* *ppp*

*Das Tempo beschleunigend*

*Lebhaft, doch nicht schnell.*

*arco.*

*Tutti*

*Solo*

*dim.*

*ff.*

*arco*

*ritto*

arco

arco.

*L.*

arco.

pizz.

cresc.

*M. Tutti.*

Solo

dim.

ritard.

76

- Staff 1:** *pizz.* (pizzicato)
- Staff 2:** *arco.* (arco), *dir.* (directional marking)
- Staff 5:** *arco.* (arco)
- Staff 6:** *arco.* (arco)
- Staff 7:** *arco.* (arco)
- Staff 8:** *arco.* (arco)
- Staff 9:** *arco.* (arco)
- Staff 10:** *arco.* (arco)

The notation includes various rhythmic values, accidentals, and phrasing slurs. The overall style is characteristic of 18th or 19th-century manuscript notation.

- Staff 2:** Marked *Volo* (Volo) and *Dim.* (Diminuendo).
- Staff 4:** Marked *arco* (arco).
- Staff 5:** Marked *arco* (arco).
- Staff 6:** Marked *arco* (arco).
- Staff 7:** Marked *arco* (arco).
- Staff 8:** Marked *arco* (arco).
- Staff 9:** Marked *cresc.* (Crescendo).

The notation includes eighth and sixteenth notes, rests, and dynamic markings. The final staff concludes with a double bar line and a repeat sign.

*Q. Tutti*

- Q. Tutti* at the top left.
- Solo* and *Dim.* (diminuendo) markings on the second staff.
- Tutti* and *So* markings on the third staff.
- Solo* marking on the fifth staff.
- Tutti* marking on the sixth staff.
- Dim.* marking on the twelfth staff.

The notation includes eighth and sixteenth notes, rests, and some slurs. The piece concludes with a final note on the twelfth staff.

M. 1907.708  
*Bratsche.*

Im käuflichen, nicht zu schnellen Tempo.  $\text{♩} = 50$ .

*cresc.*

*f*

*f*

*f*

*f*

*cresc.* *ps. del.*

*ps. del.*

*ps. del.*

*ps. del.*

*ps. del.*

*ps. del.*

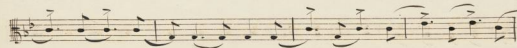
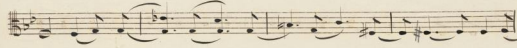
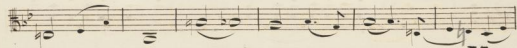
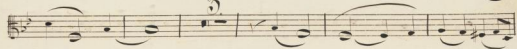
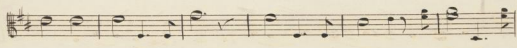

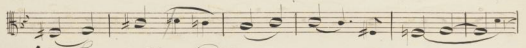

**I** Das Tempo beschleunigt

Lebhaft, doch nicht schnell. = 63.

*crest.*

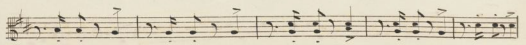
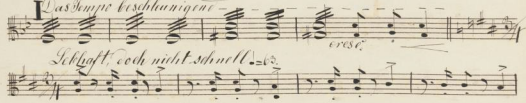

(Tutti)

*2<sup>da</sup>*

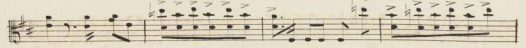
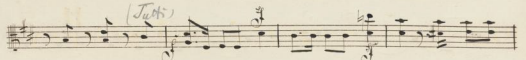

(Solo)

*emiss.*

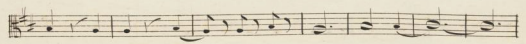
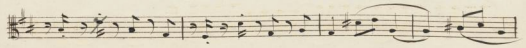
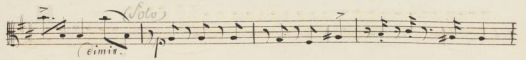

**H**

*arcl.*

*1<sup>da</sup>*

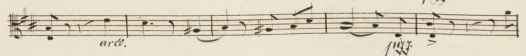

*1<sup>da</sup>*

*gir*

*arcl.*

*1<sup>da</sup>*

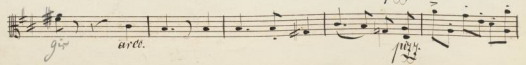

*arct.*

**L**

*arct.*

*ppp*

*arct.*

**M**

*(Tutti)*

*(Solo)*

*(dimin)*

*ppp.*

- P** (piano) at the beginning of the second staff.
- arr.** (arranged) markings on the second, third, fourth, and fifth staves.
- f** (forte) and **ff** (fortissimo) markings on the sixth and seventh staves.
- fz** (forzando) marking on the eighth staff.
- (Jesu)** markings on the eighth and ninth staves.
- dimin.** (diminuendo) marking on the ninth staff.
- Handwritten numbers **1177** and **1178** above notes on the second and third staves.

(Tutti) (Tutti)

M. 1907-708

# Bratsche

*In kräftigen, nicht zu schnellem Tempo.*

*p* *cresc.*

*dim.*

*p Dolce*

*C. Tutti.*

The 'C. Tutti' section consists of seven staves of accompaniment. The first staff begins with a 3/8 time signature and features a triplet of eighth notes. The subsequent staves contain chords and rhythmic patterns, including repeated eighth notes and chords with slurs. The notation includes various chord symbols and rhythmic markings.

*Tutti.*

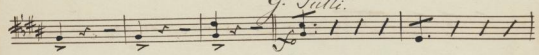
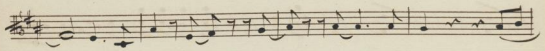
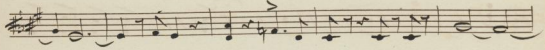
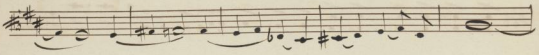
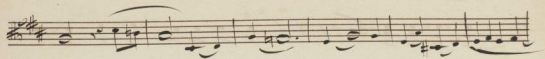

*G. Tutti.*

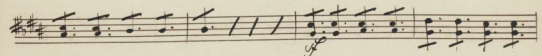

*ff*

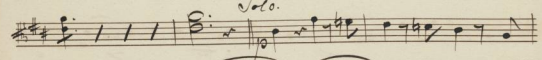
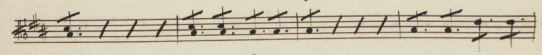

*Solo.*

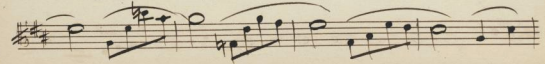
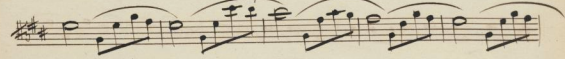

*f.* Das Tempo beschleunigend

Lebhaft, doch nicht schnell.

*Tutti.*

*Solo.*

*ff.*

*ffid.*

*arco*

*pizz.*

*arco.*

*pizz.*

arco. *L.* *pizz*

arco.

*M.* *Tutti.* *cresc.*

*fz*

*Solo.* *Ossia*

- Staff 3:** Continues the melodic line with various rhythmic values.
- Staff 4:** Includes a *Tutti* marking, indicating a change in dynamics or tempo.
- Staff 6:** Shows a *pizz* instruction and a *rit* (ritardando) marking.
- Staff 7:** Features an *arco* instruction. The music includes slurs and accents.
- Staff 8:** Continues the melodic development.
- Staff 9:** Further melodic progression.
- Staff 10:** Ends with a *Tutti* marking and a *rit* instruction.

V.S.

1. Aufl.  
N 1907.708

# Violoncell und Contrabaß.

In kräftigen, nicht zu schnellen Tempo.

And.  
 Cim.  
 (Sow)  
 p

And. **B**  
 ah

vall.  
 Vall. 1/2 Cap. Sausen.

*Vollta. 3.*

*mit Kap.*

*(Tutti)*

*(Solo)*

*uniz.*

*and.*

*Voll. A.*  
*Voll. B.*  
*Capo Terzo.*

mit Bass

*G* *(Tutti)*

*Sola*

*rit.*

*Langsam.* 2/4

Key markings and annotations include:

- unad.* (unadorned) at the top left.
- (Tutti)* in the second staff.
- dimen.* (diminuendo) and *(Solo)* in the third staff.
- A large **R** (Ritardando) marking above the fifth staff.
- arct.* (arctico) markings below the sixth, seventh, eighth, and ninth staves.
- piu.* (piu mosso) markings below the sixth, seventh, and eighth staves.
- A large **L** (Lento) marking above the tenth staff.

(Tutti)

(Solo)

- arco.* (arco) markings appear at the top right of the first staff and in the second and third systems.
- ppiq.* (pizzicato) markings are present in the first, second, and third systems.
- a = v* (accelerando) is marked in the second system.
- crusc.* (crescendo) markings are found in the sixth system.
- uniso.* (unisono) is marked in the seventh system.
- The piece concludes with the instruction *Quattro* (Quattro) in the seventh system, accompanied by a treble clef and a final note.

The notation includes various note values, rests, and slurs across the staves, which are organized into systems. The paper shows signs of age, including some staining and discoloration.

Third vocal line of the second system, continuing the vocal melody.

Fourth vocal line of the second system, continuing the vocal melody.

Fifth vocal line of the second system, continuing the vocal melody.

Sixth vocal line of the second system, continuing the vocal melody.

Seventh vocal line of the second system, continuing the vocal melody.

Final vocal line of the second system, ending with a fermata and the word *(Cres.)*.

Four empty musical staves at the bottom of the page, indicating the end of the score on this page.

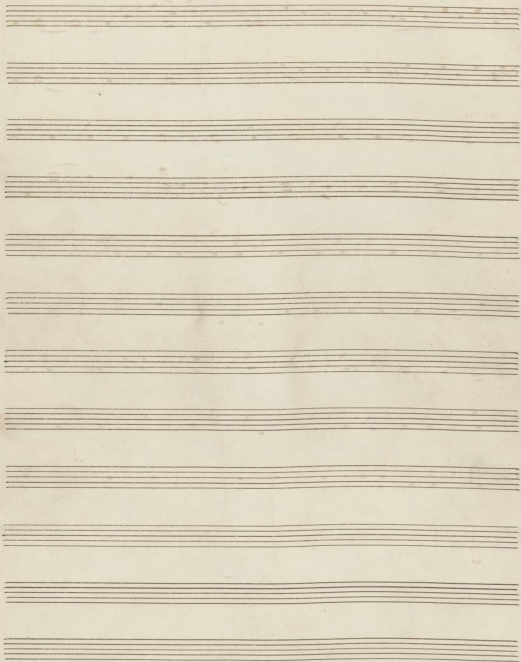

# Violoncell & Contrabaß

In kräftigen, nicht zu schnellen Tempo.

Violoncello part, first system. Dynamics: *p cres* and *f*.

Violoncello part, second system.

Violoncello part, third system.

Violoncello part, fourth system. Dynamics: *ff*.

Violoncello part, fifth system. Dynamics: *dim*.

Violoncello part, sixth system.

Violoncello part, seventh system. Dynamics: *cres*. Includes a large 'A.' marking.

Vcl.

*univ*

*Dim Solo*

*B. univ*

*Viel 1<sup>mo</sup>*

*Viel 2<sup>da</sup> Prof. Hansen*

*Violl. 1 & 2*

*mit Böse*

*ff Tutti*

*sf*

*sf*

*Solo*

*p*

*unis*

Fourth system of piano accompaniment, continuing the accompaniment for the vocal line.

Fifth system of piano accompaniment, ending with a large, stylized signature or initials.

Violin 1 and Violin 2 parts. The Violin 2 part includes the instruction *Pass. Tausen.*

Violoncello and Double Bass parts. The Double Bass part includes the instruction *mit Pass.*

Violoncello and Double Bass parts.

Violoncello and Double Bass parts.

Violoncello and Double Bass parts.

Violoncello and Double Bass parts. The Double Bass part includes the instruction *mit Pass.*

*G.* *Tutti*

*Largom.* ♩ = 46.

This is a handwritten musical score for piano, consisting of 12 systems of staves. The tempo is marked *Largom.* with a metronome marking of ♩ = 46. The score is written in a single system with two staves per system, likely representing the right and left hands. The music features complex rhythmic patterns, including sixteenth and thirty-second notes, and rests. Dynamics are indicated by *ppp* (pianissimo) and *ff* (fortissimo). There are also accents and slurs throughout the piece. The notation is in a single system with two staves per system, likely representing the right and left hands. The music features complex rhythmic patterns, including sixteenth and thirty-second notes, and rests. Dynamics are indicated by *ppp* (pianissimo) and *ff* (fortissimo). There are also accents and slurs throughout the piece.

Das Tempo beschleunigend -

Lebhaft doch nicht schnell.

Lebhaft doch nicht schnell.

V.S.

*unis*

*Tutti*

*Dim* *Lali*

*ff.*

*arco.* *pizz*

*arco.* *pizz*

*arco.* *pizz*

*arco.* *pizz*

*pizz* *a.2.* *arco L.*

*pizz* *L.*

*pizz* *arco*

Detailed description of the musical score: The score consists of ten systems of staves. The first system has a single staff with a '7' above the first measure and the instruction 'unis'. The second system has a single staff with 'Tutti' written above. The third system has a single staff with '7' above the first measure. The fourth system has a single staff with 'Dim' and 'Lali' written above. The fifth system has a single staff with a fermata over the first measure. The sixth system has a single staff with 'ff.' written above. The seventh system has two staves; the upper staff has 'arco.' and 'pizz' written above, and the lower staff has 'pizz' written below. The eighth system has two staves; the upper staff has 'arco.' and 'pizz' written above, and the lower staff has 'pizz' written below. The ninth system has two staves; the upper staff has 'arco.' written above, and the lower staff has 'pizz' written below. The tenth system has two staves; the upper staff has 'pizz', 'a.2.', and 'arco L.' written above, and the lower staff has 'pizz', 'L.', and 'arco' written below.

V.L.

*G. C.*

- dim* (diminuendo) in the second staff.
- Solo* in the second staff.
- dim* in the third staff.
- unis* (unison) in the fourth staff.
- Tutti* in the fifth staff.
- Solo* in the fifth staff.
- p* (piano) in the second and third staves.

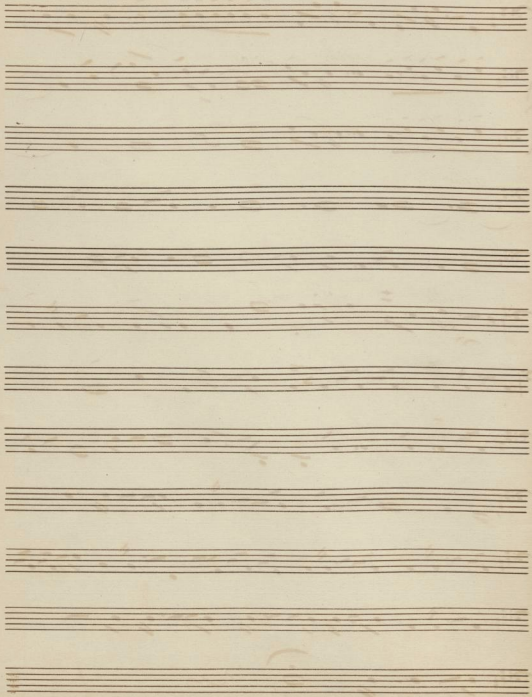

M. 1907-708  
Viola I

Im kräftigen, nicht zu schnellen Tempo

*p.* *cresc.*

*dim.*

*dim.*

*dim.*

*p.*

*cresc.*

*dim.*

(Solo)

18. **B.** 54.

Vcllo

**F** *4c.* **G**  $\text{no}$

*Långsam.* **H** *2. 8.*

**I** *Das Tempo beschleunigene.* *Lebhaft, doch nicht schnell.*

**16. H** *3.* *slow*

**L.** *9.* *p. d.*

24

11

*Langsam.* **H** *24.* *28.*

*Das Tempo beschleunigene* *Lebhaft, doch nicht schnell.*

**16. K. 3.** *low*

**L.** **9.**

**M**

**N**

**O**

**16.**

**P**

Three empty musical staves at the bottom of the page.

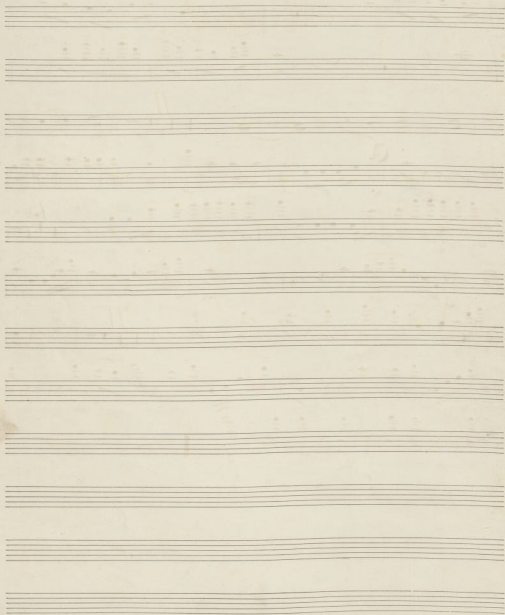

Op. 77-708

# Violin I.

Am häufigen, nicht zu schnellen Tempo.

*p* *cresc.*

*cresc.*

*dim.*

*cresc.*

*dim.*

*16. A*

*18. B* *54.*

v. 9

Other annotations include *lento*, *rit.*, and *1/2*. The score is written in a cursive, historical style.

M

8. 11.

crac.

*Gangsam.* **H** *2. 8.*

**i** Das Tempo beschleunigene. *Schafft, doch nicht schnell.*

8. 11.

**H. 3.**

**L. 6.**

9. 1. 2.

**M.**

Three empty musical staves at the bottom of the page.

91.1907.708

# 3<sup>te</sup> Ceter II.

Im kräftigen nicht zu schnellen Tempo.

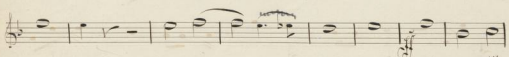
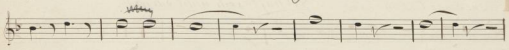
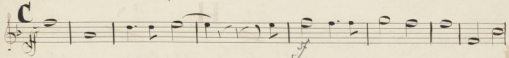
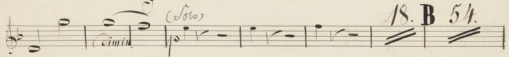
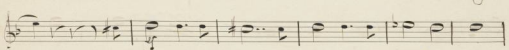
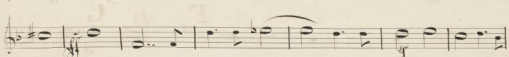
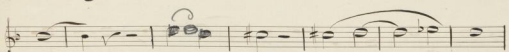
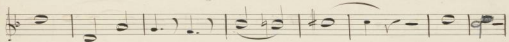

**D. 40. E 3.**

*(Solo)*

**28. F 40. G**

**22.**

*cresc.*

**21. H 28.**

*Långsam.*

**I** *Das Tempo beschleunigend. Lebhaft, doch nicht schnell.*

M. 1907. 708

# Clarinete in B.

Im kräftigen, nicht zu schnellen Tempo.

*p* *cresc.*

*dim.*

*f* *p* *h*

*A* *cresc.*

*foco*

18. **B.** 5/4

*f*

*f.*

**F** 46. **G** (Tutti)

47. 8. *p* 11.

eract.

*in A.* **H** 28.

*Langsam.*

**I** *Las Lampe beschleunigend, Lebhaft, doch nicht schnell.*

(Tutti) **K**

*Solo* **L** 17.

**M.** (*Tutti*)

15.

**N.**

*tr.* *p*

*S.* (*Tutti*)

(*Solo*) **O.** 1.

*tr.* *crinia*

*S.* (*Tutti*)

16.

**P.**

2.

Empty musical staff.

Empty musical staff.

M. 1907-708  
 Clarinette II in B.

Im häufigen, nicht zu schellen Tempo.

- Staff 3: **17. D. 20.**
- Staff 4: **18. E. 3. (Tutti)**
- Staff 8: *Solo*, *in A.*, **28.**
- Staff 9: **F. 40.**, **G.**
- Staff 10: **22.**

*in A* 21. **H** 28.

**I** Das Tempo beschleunigere. Lebhaft, doch nicht schnell. (Tutti)

15. *Solo* **K**

**L** 17 **M** (Tutti)

15. **N**

*Tutti* **H** *(Sov)* *(Crim.)* **4.** **0** **1.**

*Tutti* **H** *(Sov)* *(Crim.)* **4.** **0** **1.**

*(Tutti)* **16.** **P S.**

**17.** **14.**

*(Tutti)* **Q**

- (Solo)* written above the first measure.
- 13.* written above the second measure.
- Tutti* written above the third measure.
- (Solo)* written above the fourth measure.
- Solo* written above the sixth measure.
- A double bar line with a repeat sign (two dots) is located at the end of the eighth measure.
- The piece concludes with a double bar line and a fermata over the final note, with *(Solo)* written below it.

Four empty musical staves, each consisting of five horizontal lines, located at the bottom of the page. They are currently blank and do not contain any musical notation.

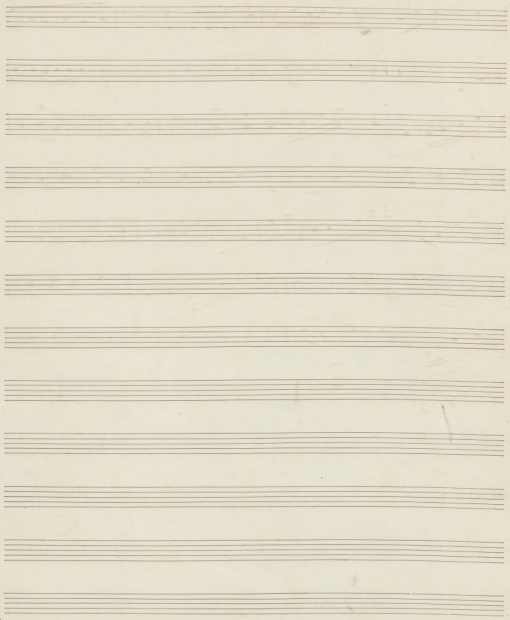

M. 19. 07. 708  
Sagell I.

Im kräftigen nicht zu schnellen Tempo.

*p. crist.*

*Vimtu*

*6.*

*crst.*

*Vim.*

*Solo*

18. **B.** 54. **C.**

- Staff 3: *(Soto)*, **17.**, **D.**, *20.*, *21.*
- Staff 4: **E.**
- Staff 9: *(Soto)*, **28.**, **F.**, *40.*, **G.**

Other markings include *clar.* on staff 4, *ff* on staff 10, and various clefs and key signatures throughout the piece.

*2/2.* **M**

*cresc.*

*Langsam.* **H**

*2/8* **ff**

**I** *Das Tempo beschleunigen.* *Lebhaft, doch nicht sehr schnell.*

*cresc.* **ff**

*(Tutti)* *(Lento)* **M**

*dim.* **ff**

**L. 14**

**ff** **L. 14**

- Staff 2:** Contains a **3.** marking, likely indicating a triplet.
- Staff 3:** Contains another **3.** marking.
- Staff 5:** Includes a *3<sup>da</sup>* marking.
- Staff 7:** Contains a **3.** marking.
- Staff 8:** Contains a **4.** marking.
- Staff 9:** Contains a **2.** marking.
- Staff 10:** Ends with a *(fine)* marking.

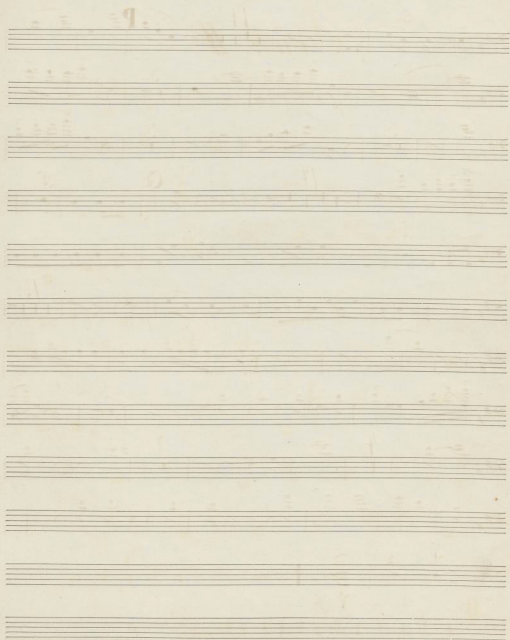

M. 1907-708  
**Sagitt II**

Im häufigen nicht zu schnellem Tempo.

*poco*

*Cresc.*

*A*

*eresc.*

*dim.*

*(Solo)*

6

18.

**B**

54

R. Sch.

C.

*(Solo)*

17

**D**

18.

*f*

**E**

*clar.*

*(Solo)*

28.

**F**

40.

**G**

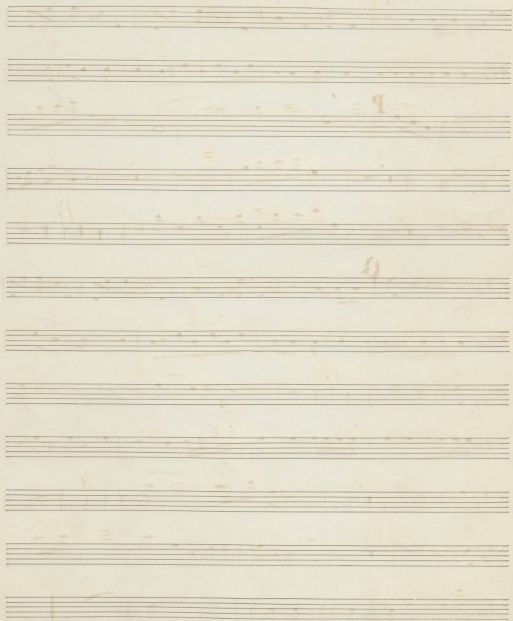

Op. 708

# Violinkorn I in D.

Im kräftigen nicht zu schnellem Tempo.

*pizz.*

*p*

*p*

*p*

*cresc.* *p.o.d.*

*p* *cresc.* **4**

*p* *sf* **4**

*p* *(Solo)* *p*

**4** *p* **B** **4**

*p.p.*

10. ed.

**C** (Solo)

(Solo)

14.

**D**

5 6 7 8 9 10 11 12 13 14

**E** *crd.* *(Tutti)*

*4*

*24* *24* *(Solo)*

*ff.* *1.*

**F** *9.*

*1.* *ff.*

*1.*

**G** (Tutti)

*p* *cresc.*

Langsam. *in f*

**H 1.** *5.*

*in D. 16.* **I** Das Tempo beschleunigene. - - - - - Leidenschaft, doch nicht schnell. *cresc.*

(Tutti)

(Solo) 16.

K. 1.

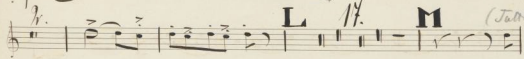
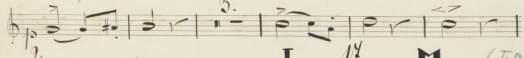
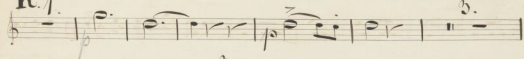

L 14. M (Tutti)

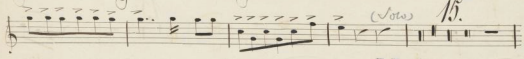

(Sotto) 15.

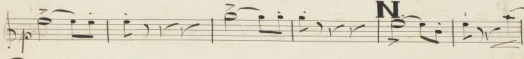

N

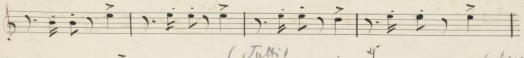
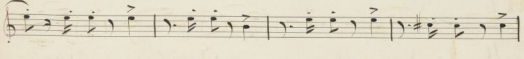

(Tutti)

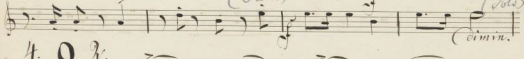

(Sotto) (dimin.)

4. O. 2.

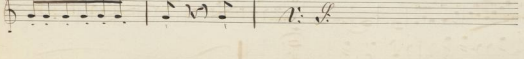
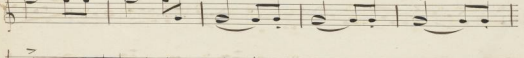
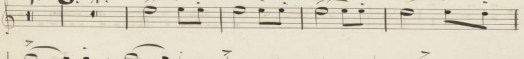

A. 2.

- System 9:** Ends with a double bar line and a fermata.

92 1907-708

# Violinkorn III in D.

Im häufigen, nicht zu schnellen Tempo.

5.

A

18. B

A:G

**C** (Tutti)

**E**

28.

**F**

13.

24.

**G** (Tutti)

19.

*Largam.*

**H.**

8.

16.

*in D*

**i** Das Tempo beschleunigend. *cresc.* *Libhaft* doch nicht schnell.

16 **K. 4.**

3. 3. 3.

**L. 14.** **M.** (*Tutti*)

(*Solo*)

15. **N.**

(*Tutti*) (*Solo*) **O.**

4. 4.

(Tutti)

15. Solo

14 (Tutti)

13. (Solo) (Tutti) (Solo)

(Solo)

(Solo)

Detailed description of the musical score: The page contains ten staves of handwritten musical notation. The first staff begins with a treble clef and a key signature of one flat. The music is marked '(Tutti)' and includes a fermata. The second staff continues the melody. The third staff is marked '15.' and 'Solo', with a dynamic marking 'p'. The fourth staff features a large 'P' dynamic marking and a fermata. The fifth staff is marked '14' and '(Tutti)'. The sixth staff is marked '13.' and contains '(Solo)', '(Tutti)', and '(Solo)' markings. The seventh staff has a 'Solo' marking. The eighth staff continues the melodic line. The ninth staff has a 'Solo' marking. The tenth staff concludes the page with a 'Solo' marking and a fermata.

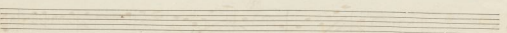
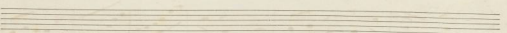
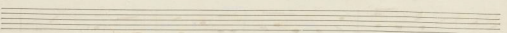
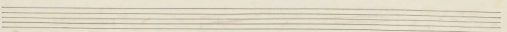
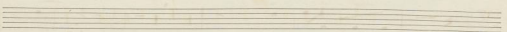
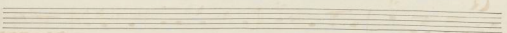
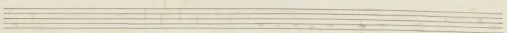
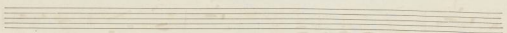
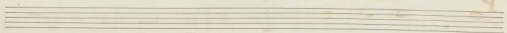
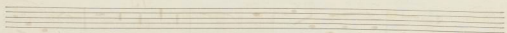
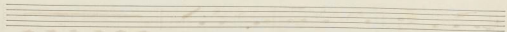
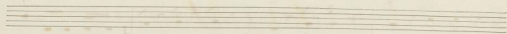

M 1907-708

# Violinkonzert in D.

Im häßlichen, nicht zu schnellem Tempo. *f*

forced.

4

12. A 1 *esist.*

24

16 **B** 54

C (Tutti)

4

16

32 (Solo)

*p*  
R. Schumann

17. **D.** 40. **E** *Solo* 1.

(Tutti)

30. **F** 40. **G** (Tutti)

14. *Solo* 1. 1. 1.

21. **H** 28.

*Langsam* **C**

**I** *Das Tempo beschleunigen. Selbst, doch nicht schnell.*

(Tutti)

(Solo) 16. **R.** 21.

**L** 17. **M** (Tutti) *f*

(Solo) 19.

**N**

(Tutti) *f* (Solo) 4. **O.** 15.

*p*

(Tutti) *f*

(Solo) 16. **P** 38.

Tutti **Q** *f*

13.

24.

M I

N. 1907.708

# Ventiltrompete II in D

Im kräftigen, nicht zu schnellen Tempo

v. A. Paasen.

14. **D** 4c. **E** 3. (Tutti)

30. **F** 4c. **G** (Tutti) p.

22. p.

arco.

21. **H** 28. (Tutti)

*Langsam.* *2/2* *3/4* *8*

*Das Tempo beschleunigen.* *Selbst, doch nicht schnell.*

(Sow) 16. R. 21.

16.

38.

v. 9.

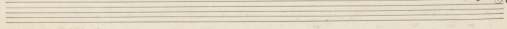

June **a**

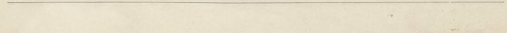
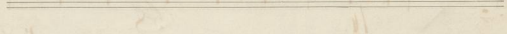
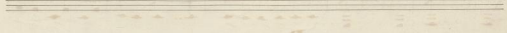
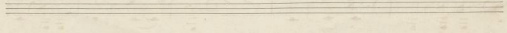
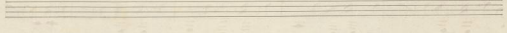
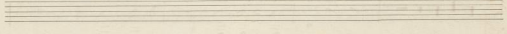
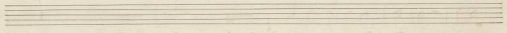
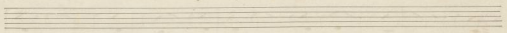
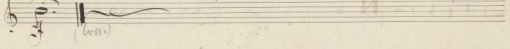
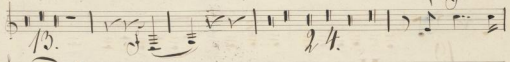
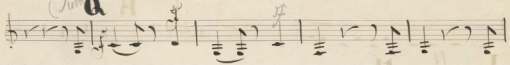

*in Quart 10.*

**D** 40.

**E**

*tr*

*(Solo)*

*Pantom*

*Pl. 28.*

**F** 40.

**G**

*2 2.*

*tr*

*tr*

in C. a. T

*Langsam.* 2. 1. **H.** 2. 8.

**i** Das Tempo beschleunigen. *Schaff, doch nicht schnell.*

2. *erz.* 8.

(Tutti) 4. *f* *f* *f*

**K** 2. 1. **L** 14 **M**

19. **N** 18. **O** 15.

8. 4. *f* *f* *f* *f*

16 **P** 38. **Q** 4. *f*

13. 24.

