

Viola

# String Quartet

Opus 7 No. 2 in B flat-Major

By Jacques Féréol Mazas (1782 - 1849)

## Allegro non troppo

8

14

14

The 14th measure of the musical score for 'The Little Boat' is shown. It begins with a piano (p) dynamic and a trill (tr) on the G4 note. The melody continues with a half note G4, a quarter note A4, and a quarter note B4. The measure concludes with a crescendo (cresc.) leading to a forte (f) dynamic. The bass line consists of a half note G3 and a half note F3.

24

24

33

33

2

*p* *f*

43

[illegible]

54

54 *arco*

*p* *mf* *p*

62

[illegible]

69

69 

79

[illegible]

85

94

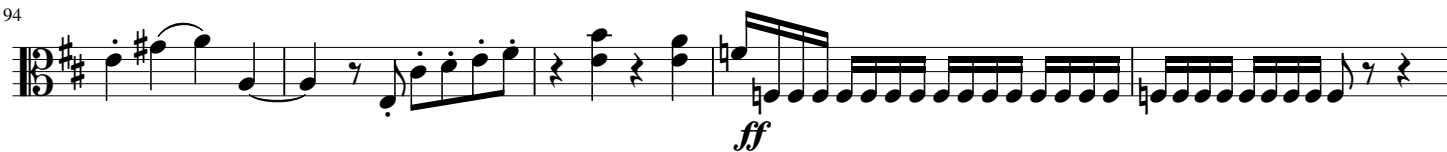

99

102

111

118

127

136

147

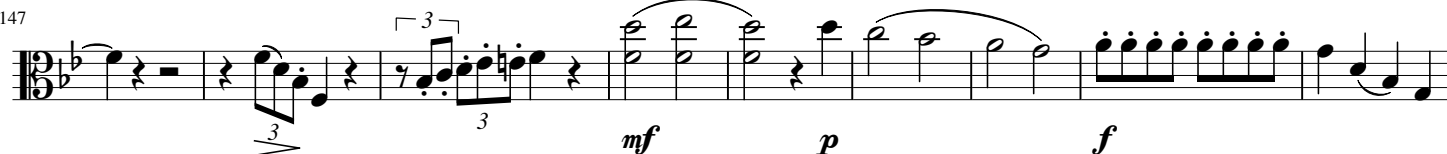

156

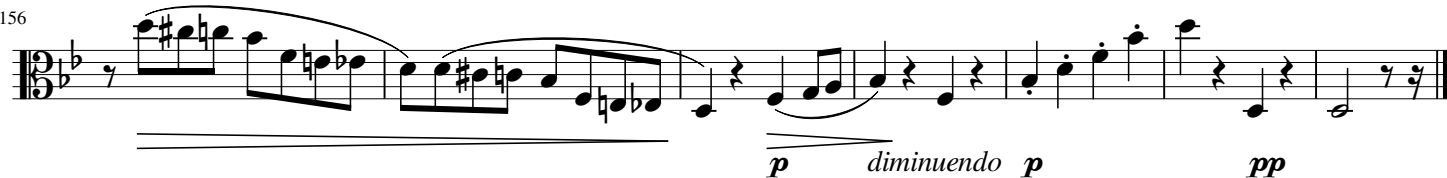

Minuetto. Allegro vivo M.M. ♩ = 116

16

27

37

50

63

76

89

102

## Trio

117

134

151

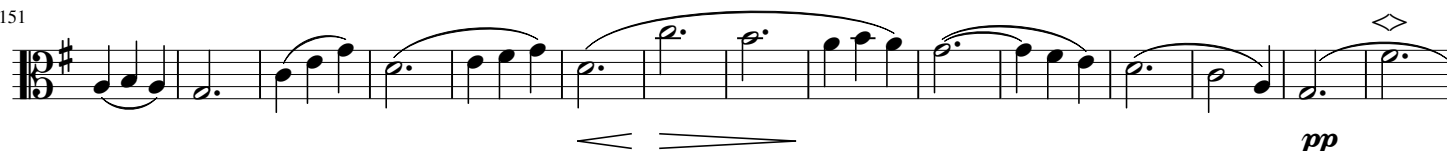

166

11

*crescendo* *p* *rf* *p*

20 **Var. 1**

*p*

[illegible]

35 Var. 2

*p* *dolce*

43

43

[illegible]

55 

61 ritardando Var. 3  
Tempo primo

69

78

Var. 4

87

94

102

107

110

113

Finale. Allegro M.M. ♩ = 88

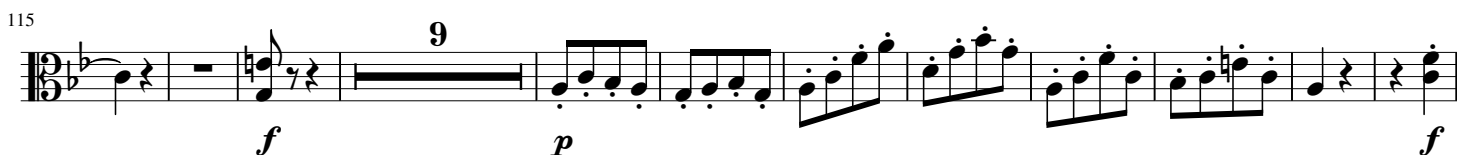
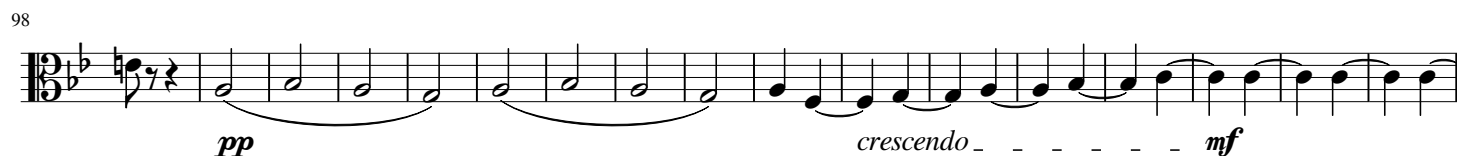

135

150

162

172

181

192

203

217

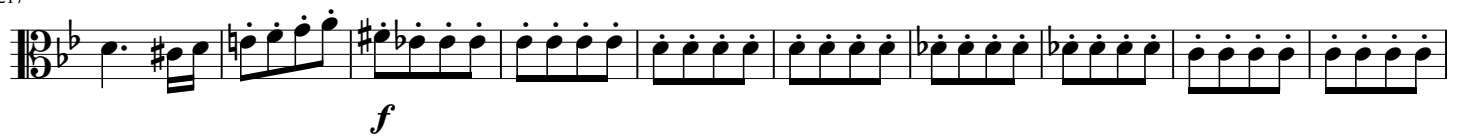

227

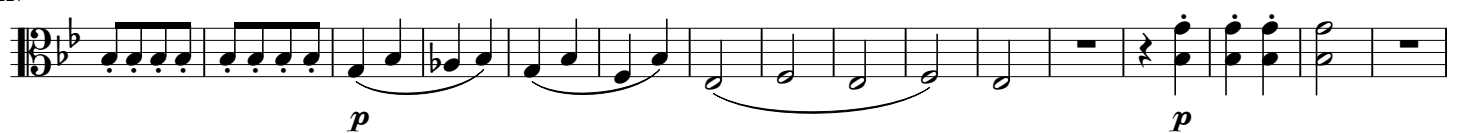

243

255

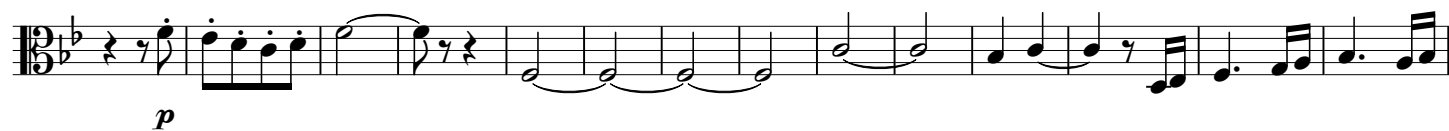

269

278

291

307

319

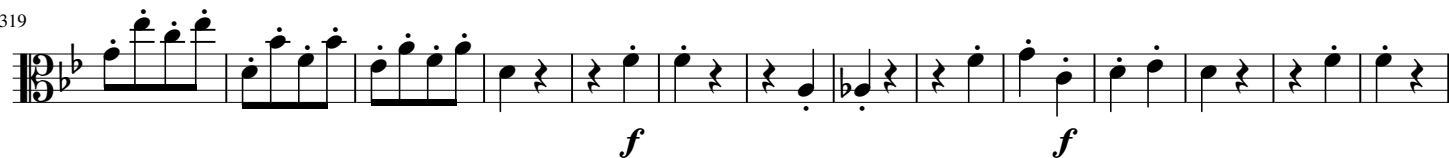

333

349

364

