

Violin 1

String Quartet

Opus 7 No. 2 in B flat-Major

By Jacques Féréol Mazas (1782 - 1849)

Allegro non troppo

2 *dolce* *sf* *crescendo*

8 *f* *sf* 3 3

15 *p* 3 3 *tr*

22 *f* 3 3 *dolce*

27 *p* 2 *p*

35 3 3 4 4 4 *crescendo*

40 *f* *p* 3 3 4 3 3

45 0 3 3 4 3 3 0 3 3 3 3

49 3 3 3 3 *f*

53 *dolce* *tr* 3 3

58 *dolce*

62 *f*

66 *pp*

75

82 *crescendo*

88 *rf* *f*

93 *f* *sf*

97 *ff*

101

104 *pp*

114 *p* *tr*

120 *p*

126 *cresc.*

131 *f* *dolce*

137

141 *f* *dolce*

145 *tr*

150

153 *f*

157 *p* *pp*

This page is empty to facilitate page turns.

Minuetto. Allegro vivo M.M. ♩ = 116

§

p *f*

11 *f* *sf* *p*

22

33 *f*

44 *diminuendo* *p*

50 pizz. 3 arco *p*

62 *f* *sf* *sf*

74 *sf* *sf* *f* *sf* *sf*

84

p *p* *dolce*

97

108

f *dolcissimo sempre*

123

138

153

167

D.S. al Fine

dolce

7

13

rf *rf* *p*

20 **Var. 1**

p

25

30 *poco crescendo*

36 **Var. 2**

41 *scherzando* *tr*

sempre p

44 *tr*

47 3e corde

50

53 *poco crescendo*

56 *rf*

60 *ritardando* **Var. 3** **Tempo primo** *p*

69 *crescendo*

79 **Var. 4** **Con forza** *f*

88

100 *p* *f*

105 *p*

111 *morendo* *pp*

Detailed description of the musical score: The score is written for a single melodic line on a grand staff. It begins at measure 53 with a treble clef and a key signature of one sharp (F#). The tempo and dynamics are indicated by various markings. Measure 53 has a *poco crescendo* marking. Measure 56 has a *rf* (ritardando forte) marking. Measure 60 introduces **Var. 3** in **Tempo primo**, with a *p* (piano) dynamic. Measure 69 has a *crescendo* marking. Measure 79 introduces **Var. 4** in **Con forza**, with a *f* (forte) dynamic. Measure 88 has a *p* (piano) dynamic. Measure 100 has a *f* (forte) dynamic. Measure 105 has a *p* (piano) dynamic. Measure 111 has a *morendo* (diminuendo) and *pp* (pianissimo) marking. The score includes various musical notations such as slurs, ties, trills, and fingerings.

Finale. Allegro M.M. ♩ = 88

p

9

18

27

37

46

54

f *rf* *rf*

60

p

70

78

86

93

98

103

108

crescendo *f*

113

119

p *f* *sf*

134

sf

139

145

f *ff*

155

ff *p* *p* *p*

2

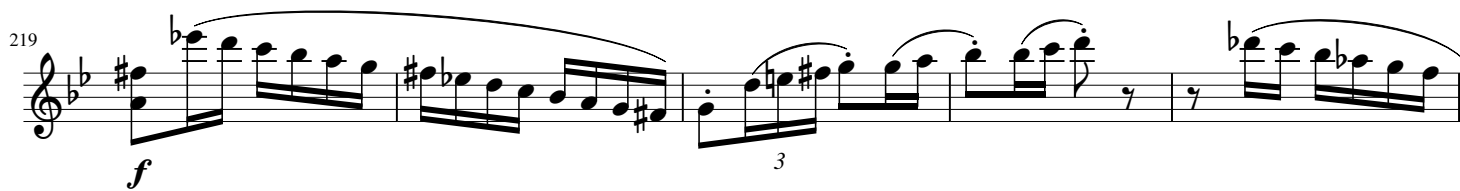

2e corde

241

f

248

p

257

p

267

277

283

288

294

crescendo

299

f

304

7

316

p *f*

324

f

330

336

f *ff* *ff* *ff*

350

f *f*

358

p

366

f *f*