

GAILLARDE

(from: *Terpsichore*, TMA 293 - 1612)
for Oboe & Harpsichord

Michael Praetorius (1571 - 1621)
Arr. Michel Rondeau

Score (01':32")

Allegretto ♩ = 80

Oboe

Harpsichord

Ob.

Hpschd.

Ob.

Hpschd.

GAILLARDE

(from: *Terpsichore*, TMA 293 - 1612)
for Oboe & Harpsichord

Oboe

Michael Praetorius (1571 - 1621)

Arr. Michel Rondeau

Allegretto ♩ = 80

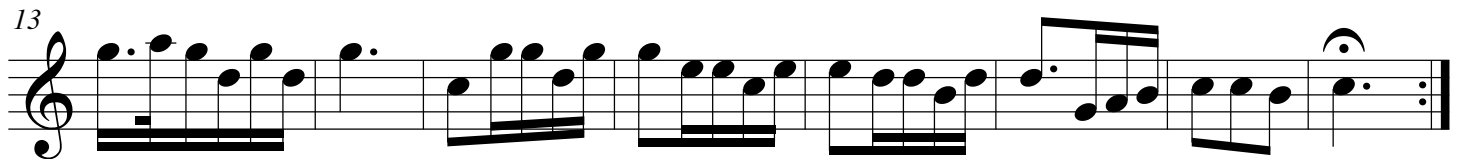
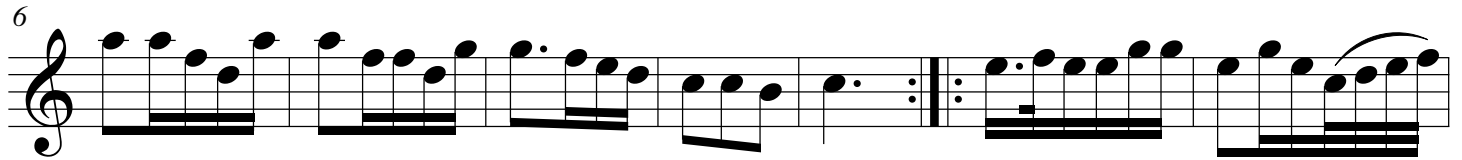

GAILLARDE

(from: *Terpsichore*, TMA 293 - 1612)
for Oboe & Harpsichord

Michael Praetorius (1571 - 1621)
Arr. Michel Rondeau

Harpsichord

Oboe

Allegretto ♩ = 80

Harpsichord

Ob.

Hpschd.

Ob.

Hpschd.