

ETHELBERT NEVIN

Vocal Compositions.

e.-English, f.-Französisch, g.-Grecian, i.-Italian,
d.-Danish, r.-Russisch, s.-Svensch.

SONGS & DUETS

*Orchestra accompaniment may be had of the publishers

- Op. 2 **A SKETCHBOOK**—Songs and Piano Pieces. Op. n. 1.25
 2 'Twas in the Lovely Month of May (Soprano and Tenor)
 4 O Fair and Sweet and Holy (Soprano)
 6 Oh! let my Tears
 8 'Oh, that we two were maying! (Sopr. or Tenor, Alto)
 10 In Winter I get up at Night.
 11 Of Speckled Eggs the Birdie sings.
 12 Dark Brown is the River.

- Op. 3 **THREE SONGS WITH ACCOMPANIMENT OF PIANO, VIOLIN AND 'CELLO**
 1 Deep in a Rose's Glowing Heart (Sopr. or Tenor, Alto)
 2 One Spring Morning (*Ein Frühmorgen*) (Sopr.)
 3 Doria

- Op. 4 1 Deep in a Rose's Glowing Heart (Soprano and Tenor)
 2 One Spring Morning (*Ein Frühmorgen*) (Sopr.)
 3 Doria

- Op. 5 **FIVE SONGS**
 1 Autumn Sadness (*Herbstweh*) (Sopr. or Tenor, Alto)
 2 La Chanson des Lavandières (*Lein Mädchen*)
 3 'Twas April
 4 Raft Song
 5 Before the Daybreak

- Op. 12 **FIVE SONGS**
 1 Summer Day
 2 Beat upon Mine, Little Heart
 3 In a Bower
 4 Little Boy Blue
 5 At Twilight

- Op. 17 **THREE SONGS**
 1 Hab' ein Roslein
 2 Le Vase Brise
 3 *Rappelle-toi

- Op. 20 **A BOOK OF 10 SONGS**
 1 A Fair, Good Morn
 2 Sleep, Little Tullip
 3 Every Night
 4 Arly Beason
 5 When the Land was White with Moonlight
 6 A Song of Love

- Op. 20 **A BOOK OF 10 SONGS** (continued)
 7 Nocturne
 8 Dites-moi
 9 Orsola's Song
 10 In the Night

- Op. 22 **TWO SONGS FOR MEDIUM VOICE**
 1 Time Enough
 2 Maiden, how Sweet!

- THREE SONGS**
 1 The Merry, Merry Lark
 2 La Vie
 3 Ti Saluto

- A Life Lesson
 *The Rosary

- Slumber Song
 Slumber Song
 Une Vieille Chanson
 COLLECTED SONGS, VOL. I (SONG ALBUM)

- COLLECTED SONGS, VOL. II (SONG ALBUM)

VOCAL DUETS

- Op. 2 8 'Oh! that we two were maying!
 The Rosary

THE BOSTON MUSIC CO.

Boston, Mass.

25 & 28 West St.

New York: G. Schirmer

LONDON, G. SCHIRMER, LTD.

BRISBANE, ED. POPE & CO. BOOK

PARIS, COSTALLAT & CIE

SYDNEY, PALING & CO., Ltd.

Published in
four keys

Sing! Sing! Birds on the Wing

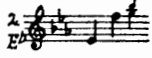
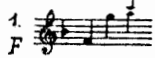

LESLIE COOKE

GODFREY NUTTING

Sent postpaid on
receipt of 32¢

Con brio

VOICE

PIANO

Third system: Vocal line with lyrics "moon - lit glade; To - day there is rap - ture ring". Piano accompaniment with *poco cresc.* marking.

Fourth system: Vocal line with lyrics "-ing, In the lark's sweet ser - en - ade; I can hear the". Piano accompaniment with *mf* and *p* dynamics. *rit.* and *a tempo* markings are present.

B. M. Co. 3355

Copyright, 1911, by Phillips & Page.
Proprietors for U. S. A., The Boston Music Co.

Complete Copies may be had at any Music Shop or from the Publishers

BOSTON, MASS. **THE BOSTON MUSIC COMPANY** 26 & 28 WEST ST

Beat upon mine little heart.

Words by TENNYSON.

ETHELBERT NEVIN, Op. 12. No 2.

Andante quasi lento.

Voice.

Beat up-on mine lit-tle heart, beat, beat:

Piano.

p

Beat up - on mine, you are mine, my sweet: All

espress.

mine from your pret-ty blue eyes to your feet, — my sweet, — my sweet: —

doleiss.

Sleep, lit - tle blos - som, my hon - ey, my bliss, For I

sempre p

give you this, and I give you this, And I

The second system of the musical score continues the vocal line and piano accompaniment. The lyrics are "give you this, and I give you this, And I". The piano accompaniment maintains the same texture as the first system, with chords and moving lines in both hands.

blind your pret - ty blue eyes with a kiss, ———

molto espress. e più dim.

The third system of the musical score concludes the vocal line and piano accompaniment. The lyrics are "blind your pret - ty blue eyes with a kiss, ———". The piano accompaniment is marked *molto espress. e più dim.* (molto espressivo e più diminuendo) and features a steady accompaniment with chords and moving lines in both hands.

Sleep! _____ Fa - ther and Moth - er will watch you grow, And
dolciss.

p *pp*

gath - er the ros - es where - ev - er they blow, And

morendo.
find the white heath - er where - ev - er you go, - my sweet, _____ my sweet.

morendo pp
pp

FIVE NEW SONGS BY
BENJAMIN WHELPLEY

Complete Copies may be had at any Music Shop or from the Publishers

BOSTON, MASS.

THE BOSTON MUSIC COMPANY

26 & 28 WEST ST.

Wanderer's Night Song

.50 High D
Med. B

Benjamin Whelpley, Op. 17, No. 1

Andante sostenuto

Voice: Thou that from the heav-ens art, Ev-ry pain and sor-row still - est; And the doub-ly wretched heart

Piano: *mf*, *p*, *mf*

Winter Song

.50 High G
Med. Eb

Benjamin Whelpley, Op. 17, No. 2

Moderato

Voice: Summer joys are o'er, Flow'rets bloom no more, Win'try winds are sweeping; Through the snow-drifts peeping, Cheerful ev-er-green

Piano: *mf*, *rit a tempo*, *mf*, *dim.*

'Tis spring-time on the eastern hills

.60 High Db
Med. Bb
Low Ab

Benjamin Whelpley, Op. 17, No. 3

John Greenleaf Whittier
Con anima

Voice: 'Tis spring time on the east-ern hills; Like tor - rents gush the sum-mer rills; Through win - ter's moss and dead dry leaves The

Piano: *f*, *mf*

Now sleeps the crimson petal

.50 High Eb
Med. c

Benjamin Whelpley, Op. 17, No. 4

Alfred Tennyson

Andante tranquillo

Voice: Now sleeps the crimson petal, now the white; Nor waves the cypress in the palace walk; Nor winks the gold fin

Piano: *mf legato*, *dim.*, *rit.*, *a tempo*, *p*, *mf*

I arise from dreams of thee

.60 High F
Med. D
Low C

Benjamin Whelpley, Op. 17, No. 5

Percy Bysshe Shelby

Andante mosso

Voice: I a-rise from dreams of thee, In the first sweet sleep of night, When the winds are breathing low, And the stars are shining bright;

Piano: *mf*, *dim.*, *p*, *rit.*, *a tempo*

All these songs are
Copyright, 1913, by The Boston Music Co.
For all countries
CIV

American Song Composers are pre-eminently represented by *The Boston Music Co. Catalog*; thematic *Handbooks* and *Directories*, facilitating an intelligent choice, will be sent gratis upon application. Special attention is called to the *Album of 12 Songs by American Composers*, published in the B.M.Co. Edition (n. 60) which is the lowest priced and most useful collection of this kind.