

# Piano Sonata No. 4 in E-Flat Major, "Grand"

Violin II

1. Allegro molto e con brio

Ludwig van Beethoven

Joshua Choe

**Allegro molto e con brio**

*p* *sf*

9 *sf* *p* *f*

17 *p* *ff* 3

26 *pp* *ff* *pp* *ff*

34 *sf* *p* 6

45 9

59 *p* *sf*

67 *p*

75

*cresc.* *ff*

81

*pp*

88

*f*

94

*sf* *sf* *sf* *ff*

101

105

*p* *cresc.*

108

*ff*

112

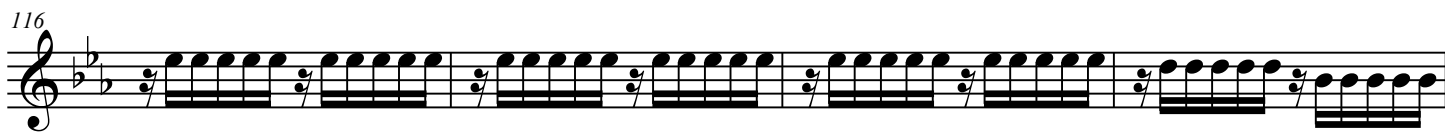

166

*p* *pp*

174

*ff* *sffz* *p*

182

*p* *pp* *ff*

190

*sffz* *p* *sf*

199

*p* *cresc.* *f*

206

*ff* *sf* *sf* *sf* *sf* *sf*

212

*p*

218

11

*sf* *sf*

235

*p*

242

*sf* *p*

250

*cresc.*

257

*ff* *pp*

264

270

*pp* *f* *sf* *sf*

276

*sf* *ff* *ff*

282

*sf* *sf* *sf* 2

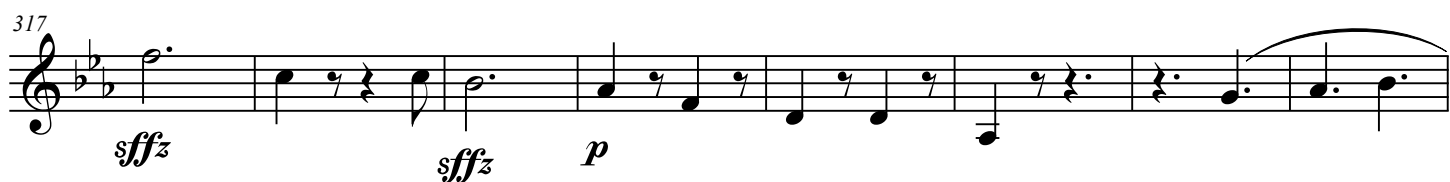
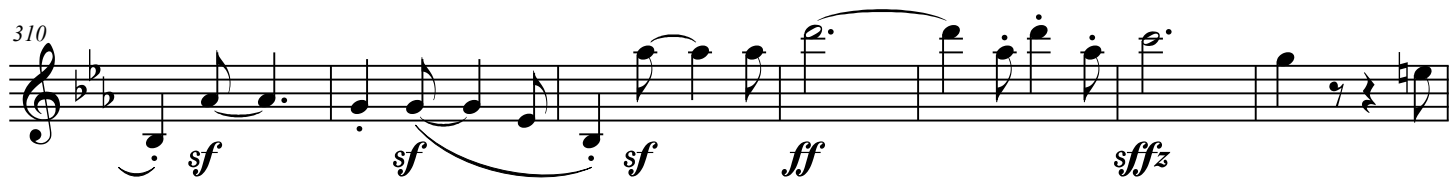
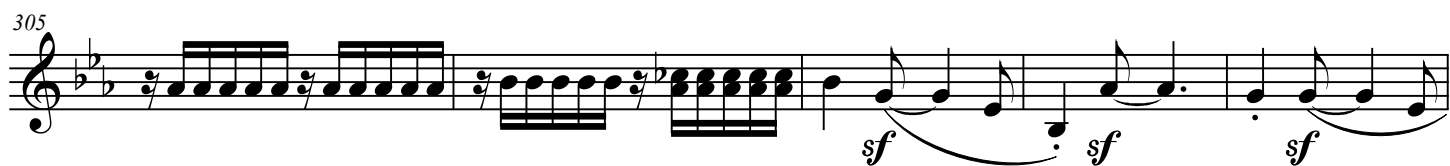
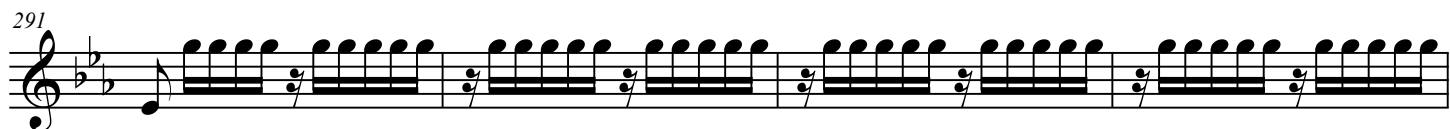
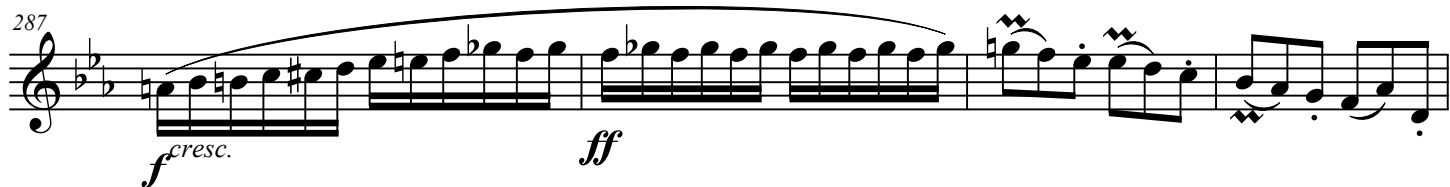

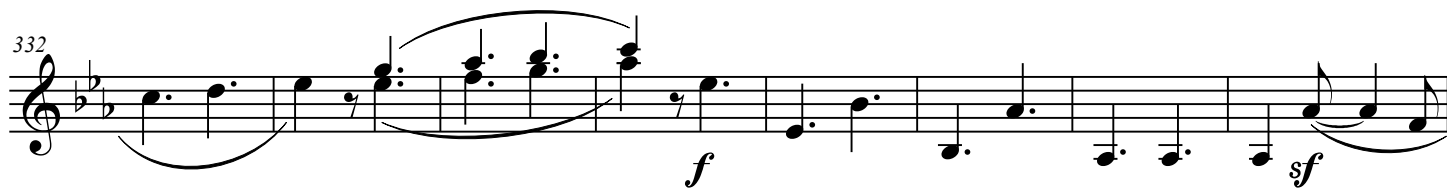

# Piano Sonata No. 4 in E-Flat Major, "Grand"

Violin II

2. Largo, con gran espressione

Ludwig van Beethoven

Joshua Choe

Largo, con gran espressione

8

15

21

27

33

40

47

*p* *sf* *p* *cresc.* *p cresc.* *p cresc.* *f* *p* *pp* *mf* *sf* *sf* *sf* *pp* *ff* *pp* *pp* *sf* *p* *f* *pp* *f* *sf* *f* *p* *sf* *f* *pp* *f* *sf* *sf* *sf* *f* *p* *pp* *f* *pp*

53

*sf* *pp* *cresc.*

60

*pp cresc.* *pp cresc.* *f* *p*

67

*mf* *sf* *pp* *ff*

72

*pp cresc.* *f dim.* *p* *sf* *sf* *f* *ff*

78

*sf* *p* *pp*

84

*pp* *fp* *pp*

# Piano Sonata No. 4 in E-Flat Major, "Grand"

Violin II

## 3. Allegro

Ludwig van Beethoven  
Joshua Choe

**Allegro**

*p*

8

*pp* *p*

16

*sf* *sf* *sf* *f*

23

6

*mf*

36

*dim.* *pp*

46

54

*pp*

62

4

*dim.* *pp* *cresc.*

73

*f* *ff* *sf*

81

*sf* *sf* *f* **2**

90

1. 2. *Fine* **Minore**

97

*pp* *ff pp*

100

*ffpp*

104

*cresc.* *p* *dim.*

109

*pp*

113

*p* *ffp*

118

118-122: Treble clef, key signature of three flats (B-flat, E-flat, A-flat). Measures 118-122 contain continuous eighth-note triplets. Measure 118 starts with a *ffp* dynamic. Measure 122 ends with a *cresc.* marking.

*ffp* *cresc.*

123

123-126: Treble clef, key signature of three flats. Measures 123-126 contain continuous eighth-note triplets. Measure 123 starts with a *f* dynamic. Measure 124 has a *p* dynamic. Measures 125-126 continue the triplet pattern.

*f* *p*

127

127-129: Treble clef, key signature of three flats. Measures 127-129 contain continuous eighth-note triplets. Measure 127 starts with a *ff p* dynamic.

*ff p*

130

130-134: Treble clef, key signature of three flats. Measures 130-134 contain continuous eighth-note triplets. Measure 130 starts with a *ffp* dynamic. Measure 132 has a *sf* dynamic. Measure 134 ends with a *sf* dynamic.

*ffp* *sf* *sf*

135

135-139: Treble clef, key signature of three flats. Measures 135-139 contain continuous eighth-note triplets. Measure 135 starts with a *cresc.* marking. Measure 137 has a *ff* dynamic. Measure 139 ends with a triplet of eighth notes.

*cresc.* *ff*

140

140-144: Treble clef, key signature of three flats. Measures 140-144 contain half notes. Measure 140 starts with a *pp* dynamic. Measure 142 has a *2* marking. Measure 144 ends with a *D.C. al Fine* marking and a double bar line.

*pp* *2* *D.C. al Fine*

# Piano Sonata No. 4 in E-Flat Major, "Grand"

Violin II

4. Poco allegretto e grazioso

Ludwig van Beethoven

Joshua Choe

*p*

9

*cresc.* *tr* *sf* *p*

15

20

25

*f*

30

*fp* *pp*

36

*p* *mf* *tr* *f*

43

*p* *f* *p*

46 *ff* *p*

50 *sf* *p*

59 *p* *sf* *ff* *sf* *sf*

66 1. 2. *sf*

74 *sf* *sf* *sf* *sf*

80

82 *sf* *sf*

86

88

1. 2.

92

*fp* *p* *a tempo* 3

100

*f*

107

*cresc.* *tr* *sf* *p*

113

117

121

*f*

126

*fp* *pp*

132 *p* *mf* *f* *tr* *tr*

139 *p* *f* *p*

142 *f* *p*

146 *p* *cresc.* *fp*

154 *cresc.* *f* *pp* *pp*

161 *2* *fp* *cresc.*

168 *f dim.* *p* *cresc.*

171 *mf* *p* *cresc.*

## Piano Sonata No. 4 in E-Flat Major, "Grand"

5

175

2

*ff sf dim. p*

< >

< >

2

185

*pp*