

# Concerto RV 505

## Violino II obbligato

A. Vivaldi (1678-1741)

[1.] All[egr]o

6

11

16

20

26

31

38

44

49

55

*Solo*

*p*

*p*

*p*

60 *f*

65

70

76

81 *Solo*

91 2

100 *f*

105

110 (b)

114

119 *tr*

124 *p* *f*

129

134

139

149

155

160

165

170

176

181

186

191

197

*p* *f* *p*

## [2.] And[ant]e

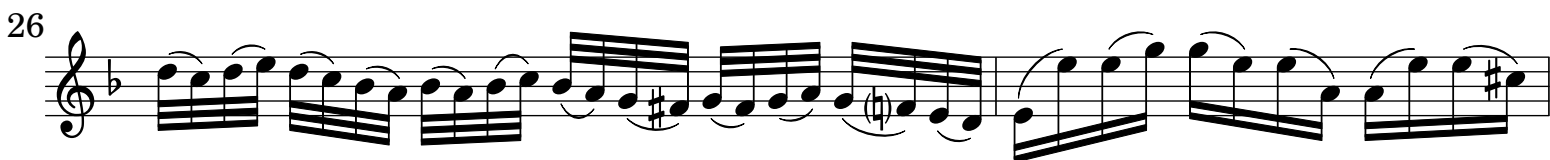
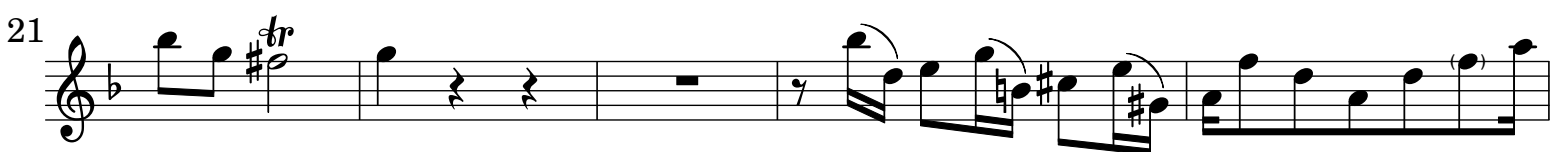
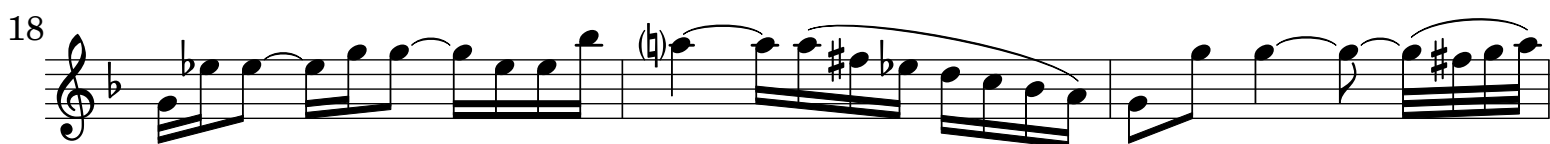
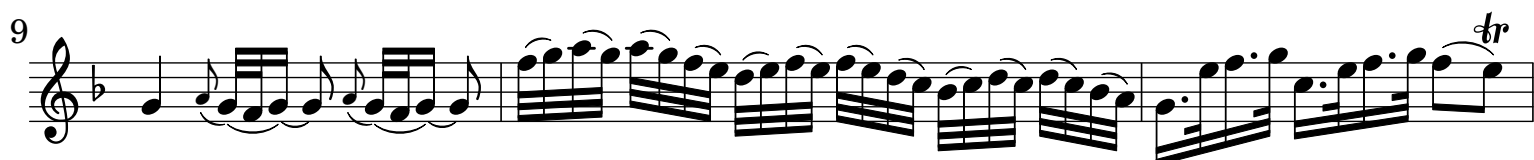
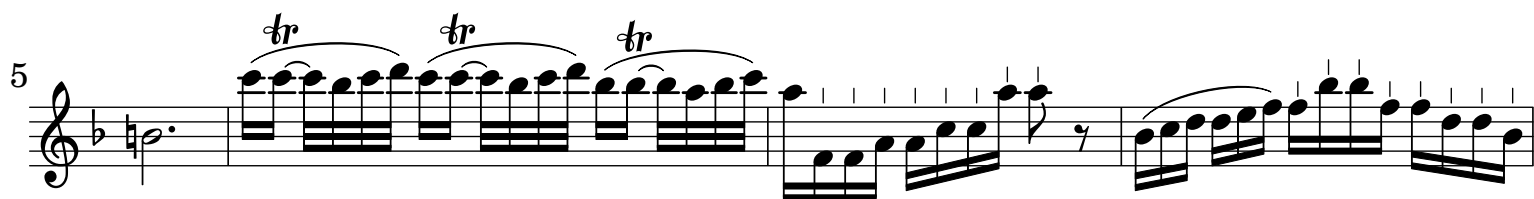
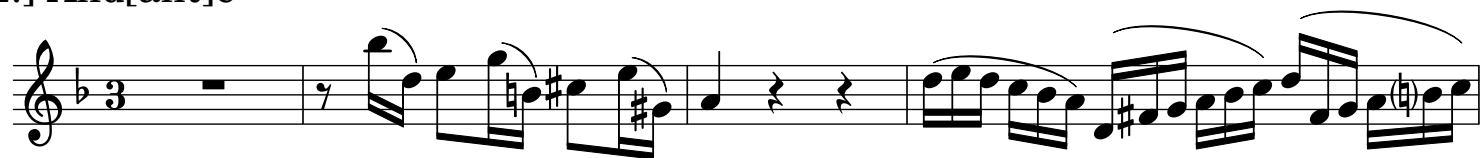

## [3.] All[egr]o non molto e cantabile

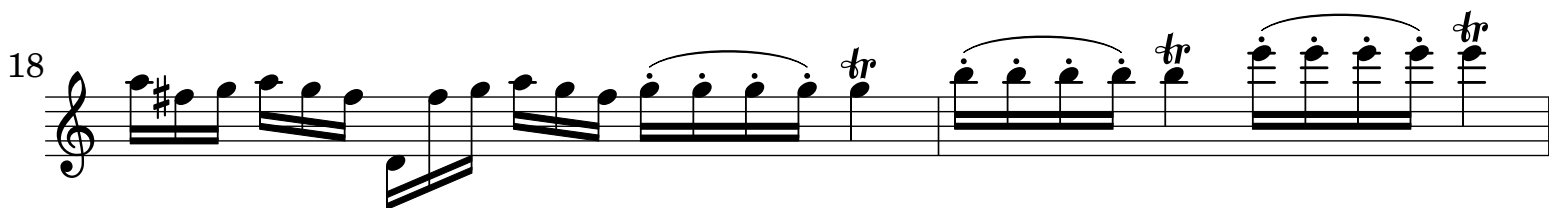
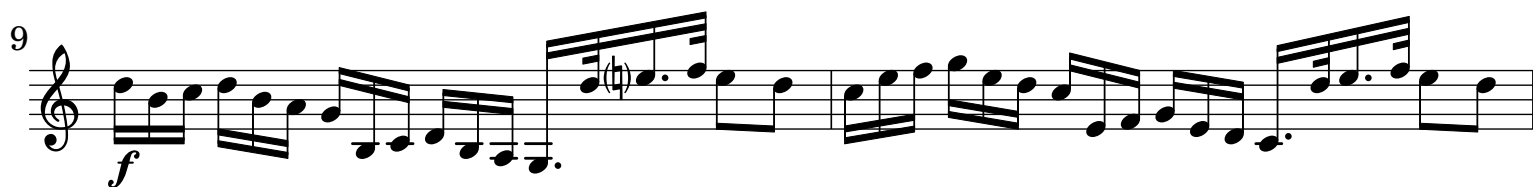
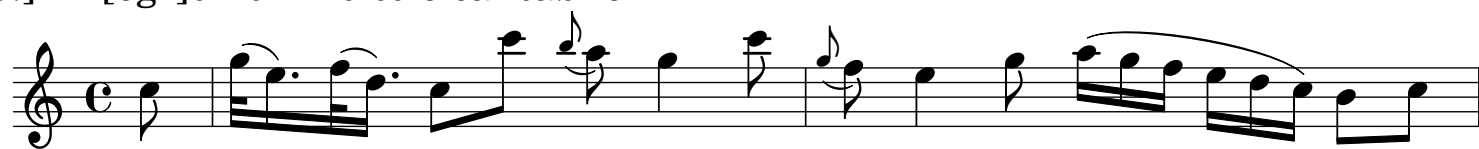

Violino II obbligato musical score, measures 22 to 42. The score is written for a single violin part in treble clef. The key signature is one sharp (F#). The tempo/mood is indicated by the dynamics *f* (forte) and *p* (piano). The score features complex rhythmic patterns, including sixteenth and thirty-second notes, and various articulations such as slurs, accents, and trills. The measures are numbered 22, 24, 26, 28, 30, 32, 34, 36, 38, 40, and 42.

44 *Tutti* *p*

46

48 *f*

50 *p* *tr* *p* *tr* *p* *tr*

54 *p* *p* *p* *p*

57 *p* *p* *p*

59 *p* *tr* *p* *tr*

62 *p* *tr* *p*

65 *f* *tr*

67