

Klarinette in A

Ludolf Nielsen

Allegro

4 4 4 4

mf

18 4 *f*

27 2 *f* — *ff* *f*

35 1 *tr* *cresc.*

43 *ff* *accel.*

49 *accel.*

53 *tr*

59

65 **Presto**

L'istesso 1

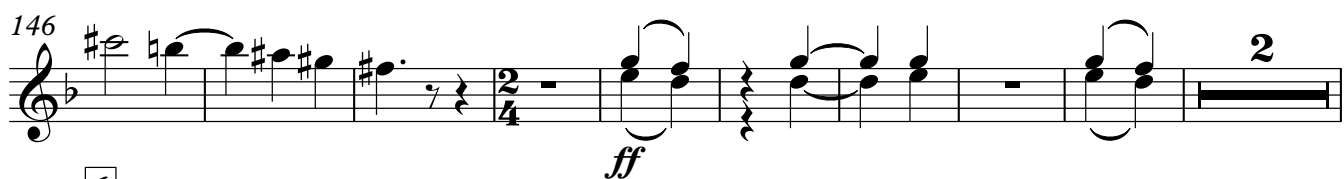
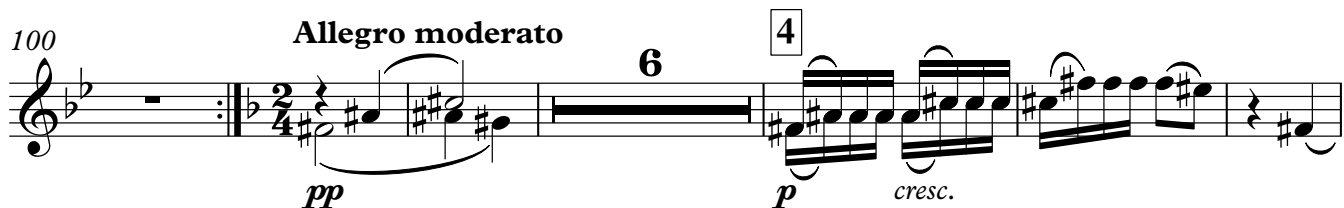
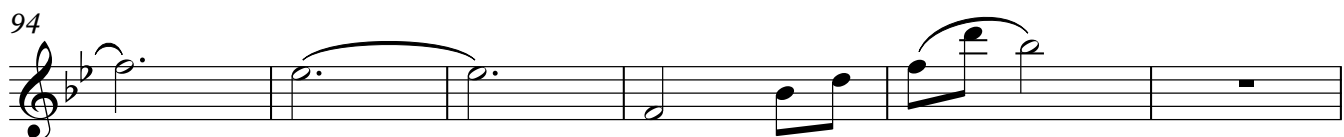
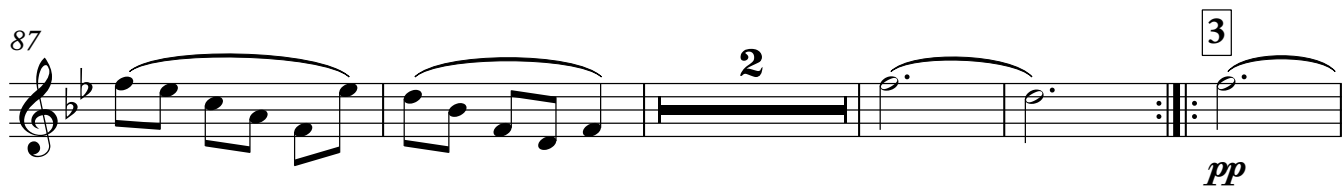

164 **molto string.** 8 7 **Andante con moto** 10

Muta Kl. in A *mp* solo

186 8 4 *mf*

195 4 *f*

203 3 *mf* *mf*

210 9 *f*

215 **Allegro** 10 2 *f* *f*

232 *rit.* 10 **Piu vivo. Allegro con brio** *f*

240

248 3 3 *f* *f*

258 4 11 6 *f*

12

L'istesso tempo

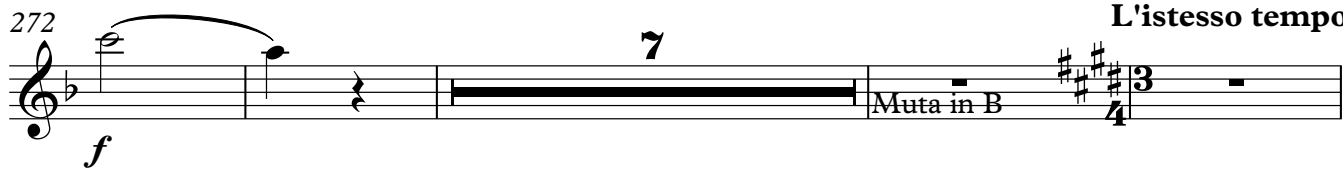

376

384

390

395

402

409

cresc.

17

ff

rit.

fff

ffff
