

2716 Vocalise for Tenor and Piano in D minor

Piano

Stephen W. Beatty (1938)

♩ = 110
Moderate

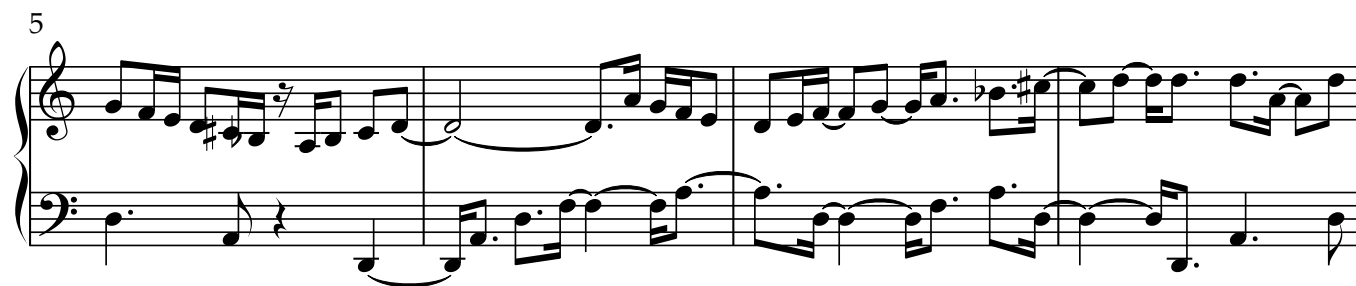

22

26

30

34

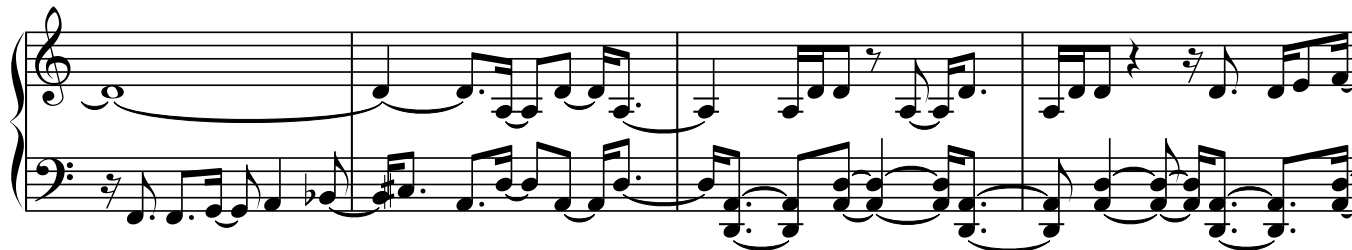

38

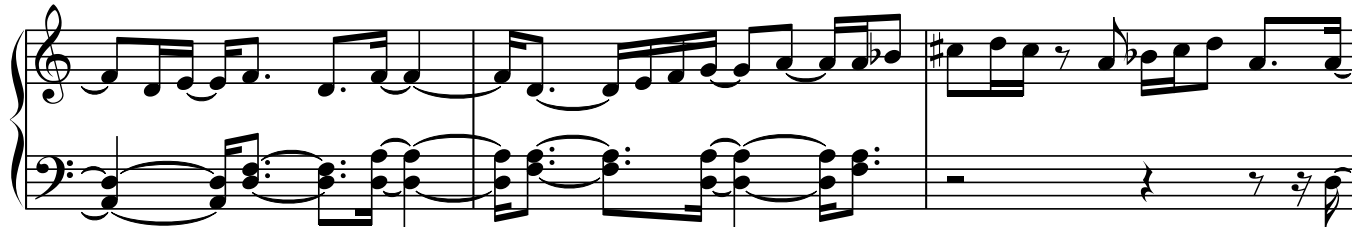

41

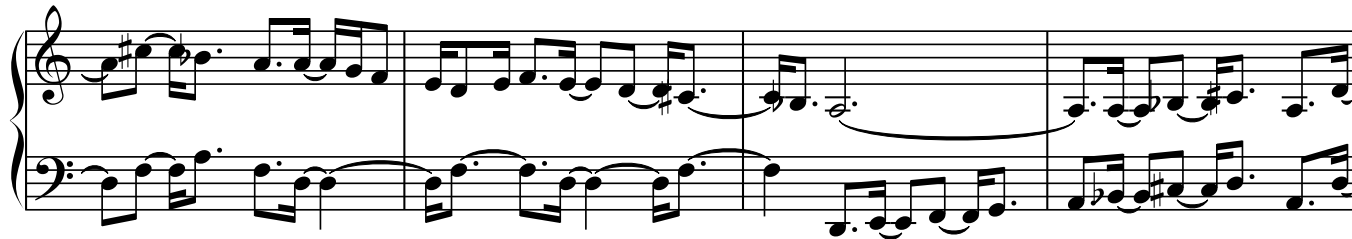

45

49

Lively

mf

54

58

62

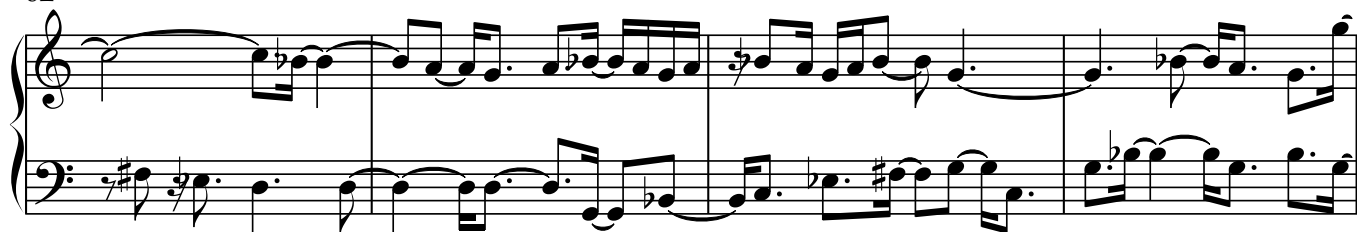

66

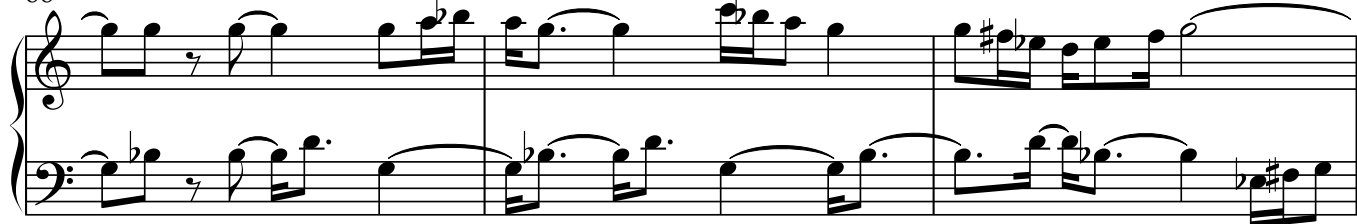

69

72

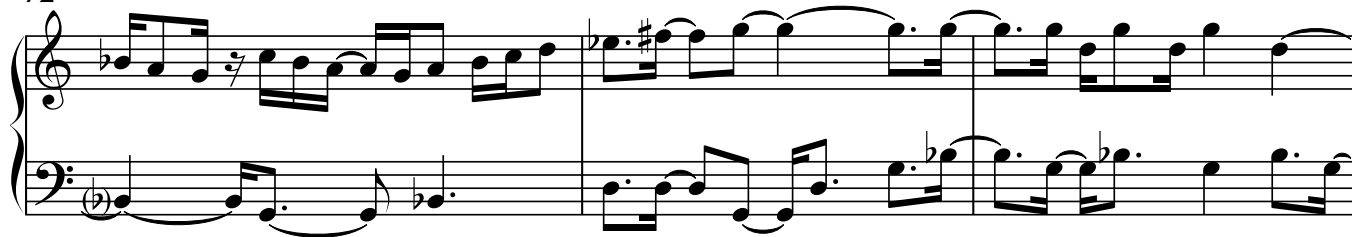

75

78

82

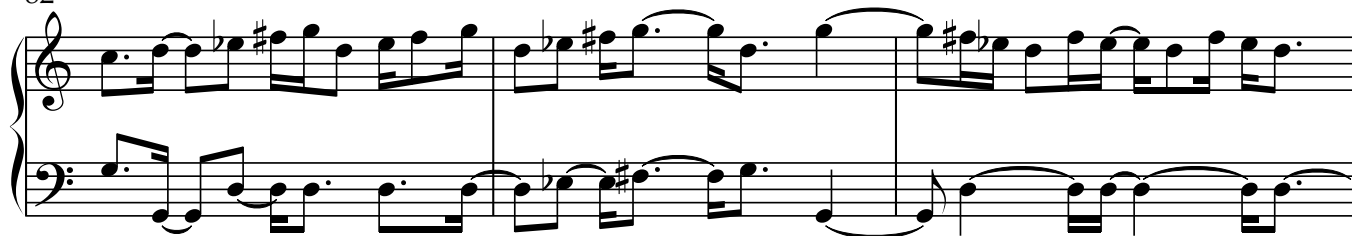

85

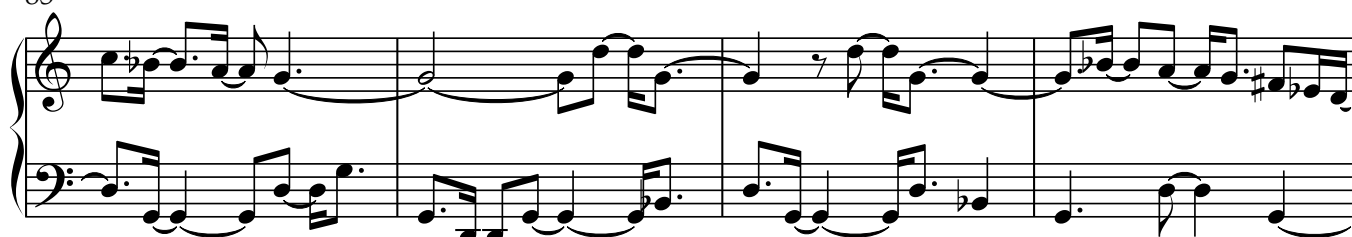

89

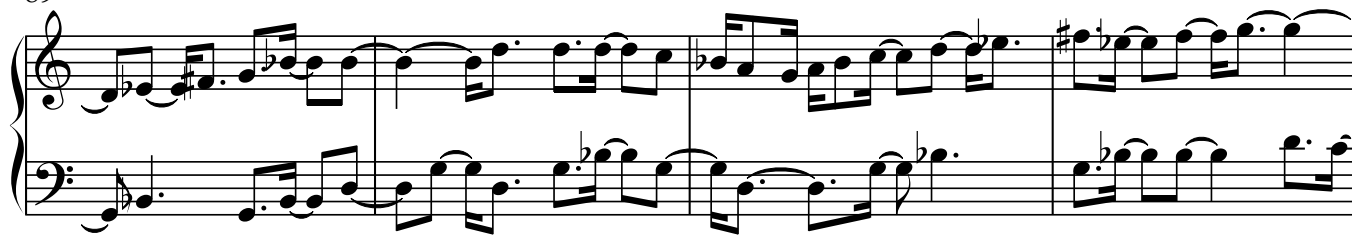

93

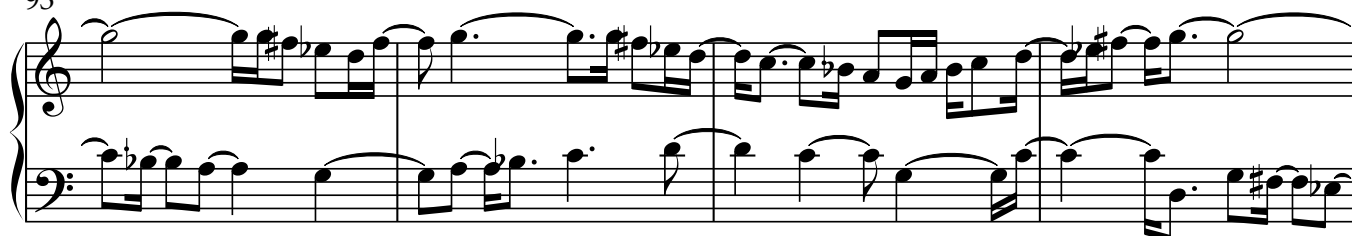

97

101

Slowly

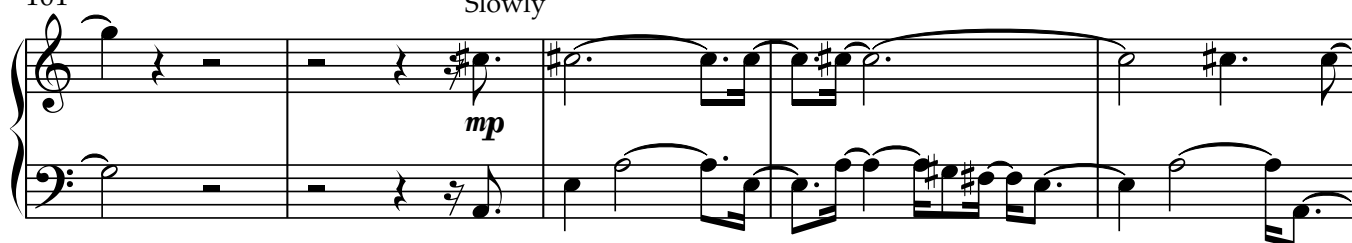

106

110

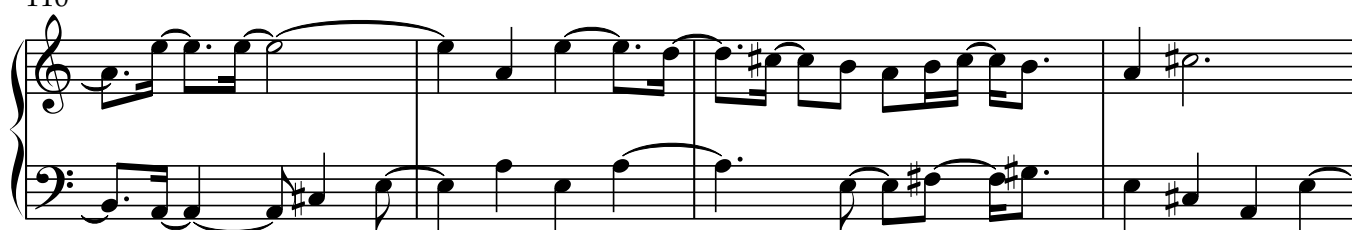

114

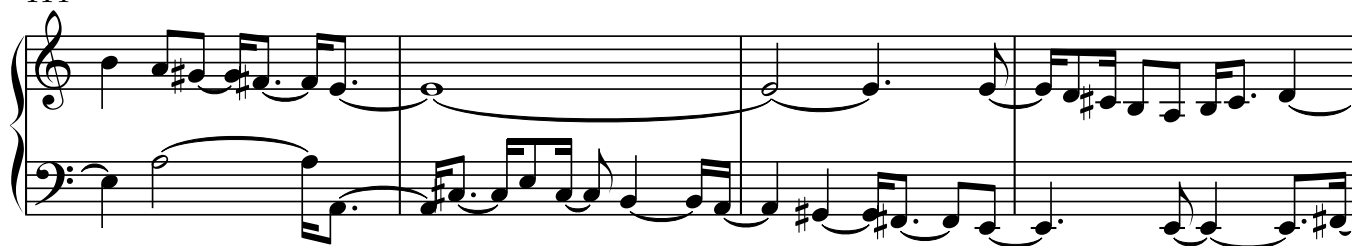

118

122

126

130

134

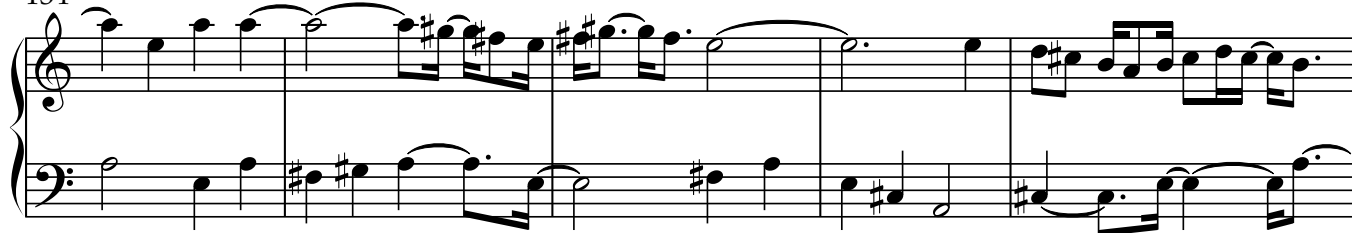

139

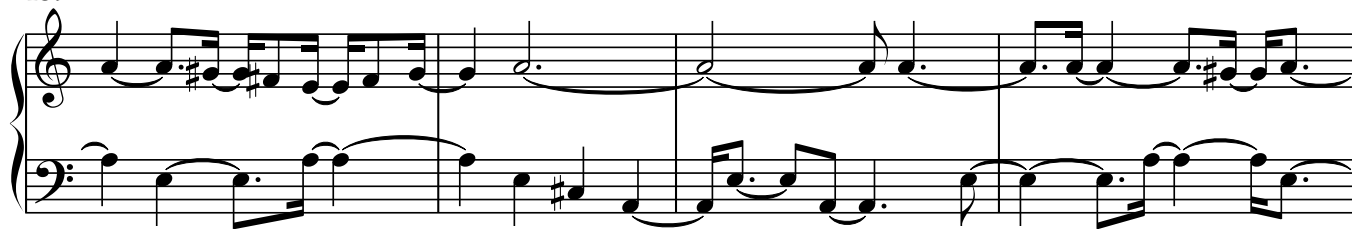

143

147

151

154

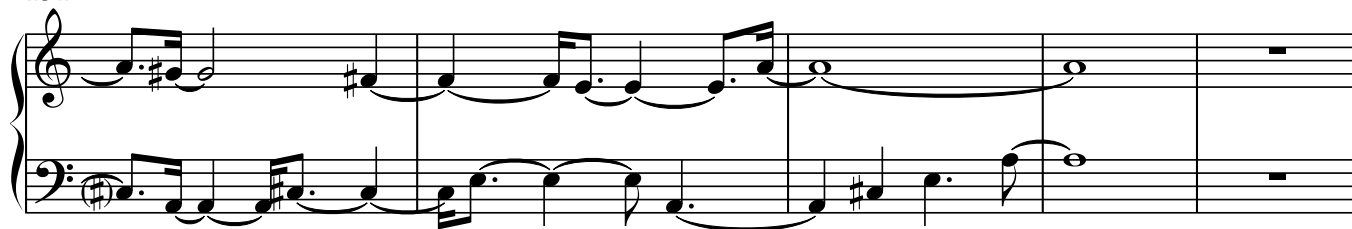

Lively

mf

167

167

171

175

179

183

187

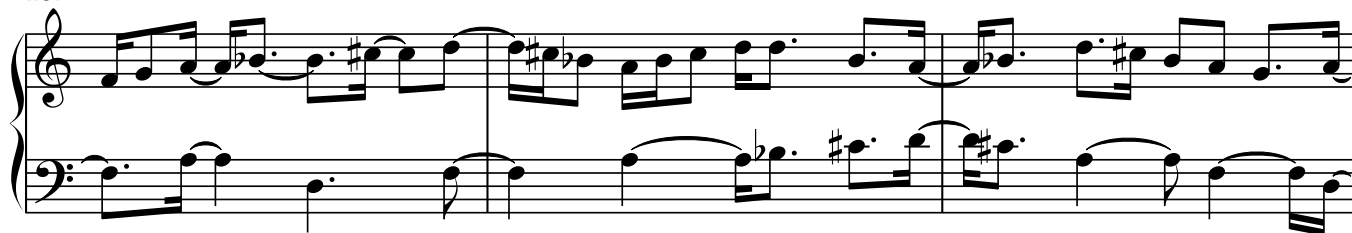

190

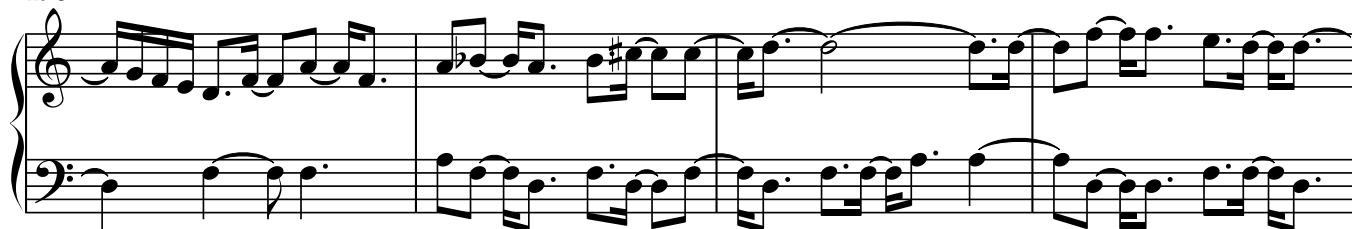

194

198

201

Rit.

2716 Vocalise for Tenor and Piano in D minor

Tenor Solo

Stephen W. Beatty (1938)

♩ = 110

mf

5

9

14

18

23

27

32

37

41

45 

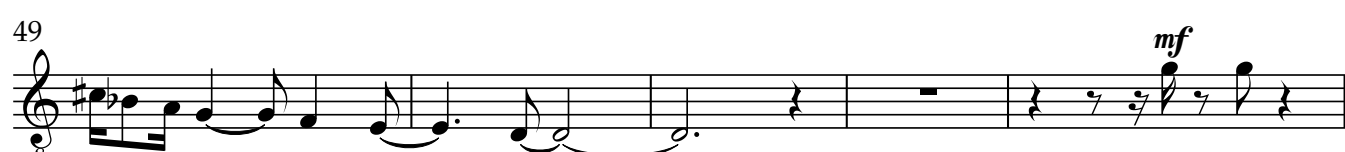
49 

54 

58 

62 

67 

71 

75 

80 

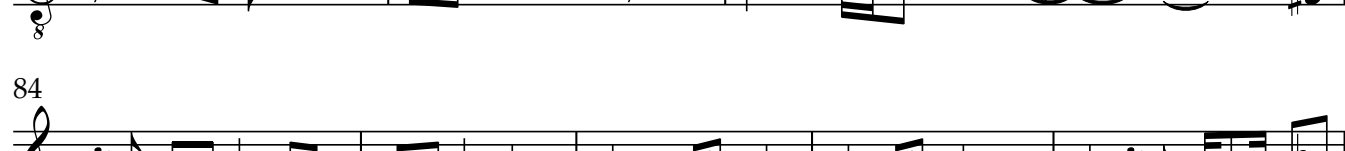
84 

89 

94

99

106

113

118

124

130

135

141

148

153

159 *mf*

163

167

171

175

180

185

189

193

197

201
