

Grand Opera House
Dubuque, Iowa.

Farmers Carnival

(Characteristic)

EDWIN F. KENDALL

Orch. by Walter C. Schad

Piano (Conductor)

Belwin
Con. Ed.

Modto

127

B.C.E. No. 127-19

Copyright 1928 by BELWIN Inc., N. Y. C.

International Copyright Secured

Printed in U.S.A.

ALL RIGHTS RESERVED Including public performance for profit

Piano

cresc.

mf

mf

mf

mf

Piano

Trio *mf*

f

Piano Conductor

Farmers Carnival

(Characteristic)

EDWIN F. KENDALL

Orch. by Walter C. Schad

1st Violin

Belwin
Con. Ed. Mod^{to}

127 *f* *mp* *cresc.* *f* *mp* *mf* *W.W. & Bells* *W.W. & Bells* *D.S. al C to TRIO* *mf* *ff* *Fine*

Farmers Carnival

(Characteristic)

EDWIN F. KENDALL

Orch. by Walter C. Schad

2nd Violin

Belwin
Con. Ed.

Mod^{to}

127

D.S. al C to TRIO

Farmers Carnival

(Characteristic)

Viola

EDWIN F. KENDALL

Orch. by Walter C. Schad

Belwin Mod^{to}
Con. Ed.

127 

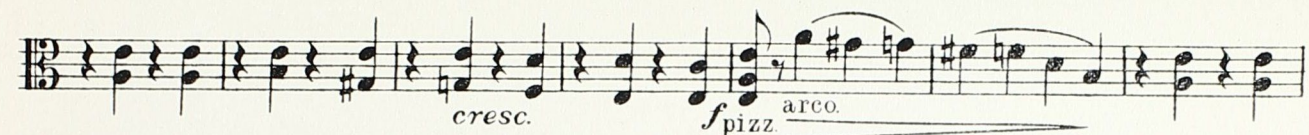

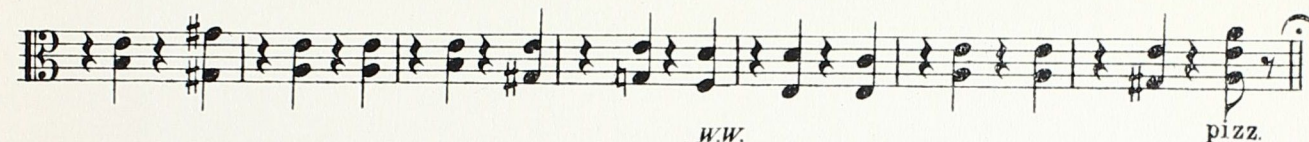

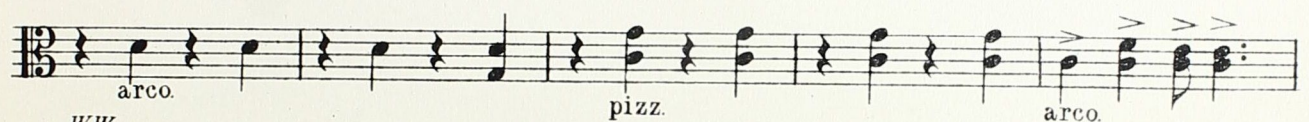

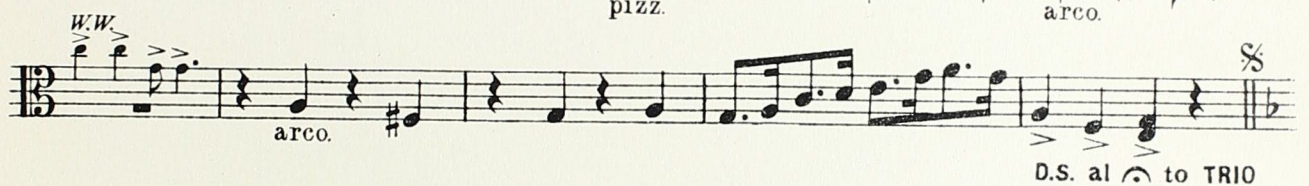

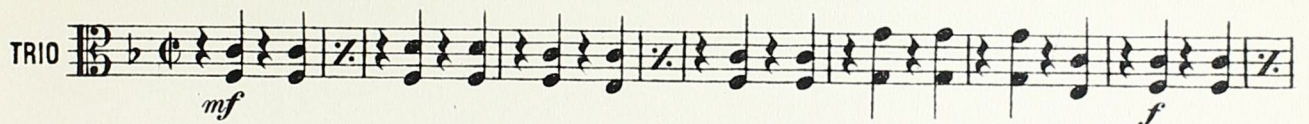
TRIO 

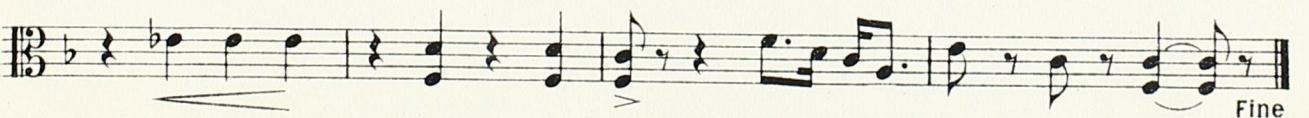

Farmers Carnival

(Characteristic)

Cello

EDWIN F. KENDALL

Orch. by Walter C. Schad

Belwin
Con. Ed. Mod^{to}

127 *f*

pizz.
mp *cresc.*

f *pizz.* *arco.*

pizz. *mf* *arco.* *w.w.* *pizz.*

arco. *pizz.* *arco.*

w.w. *pizz.* *D.S. al*
to TRIO

TRIO *mf* *f*

ff

f **Fine**

Farmers Carnival

(Characteristic)

EDWIN F. KENDALL

Orch. by Walter C. Schad

Bass

Belwin
Con. Ed.

Mod^{to}

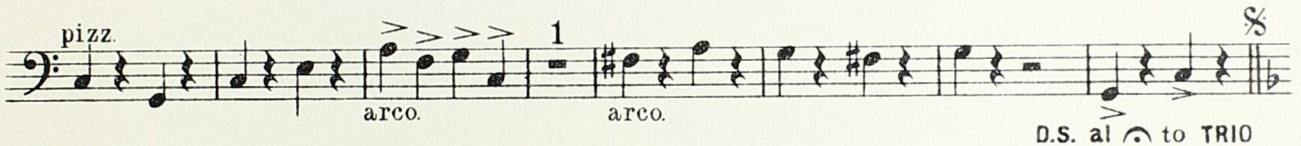
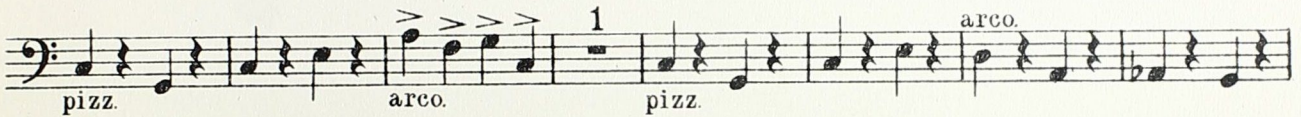
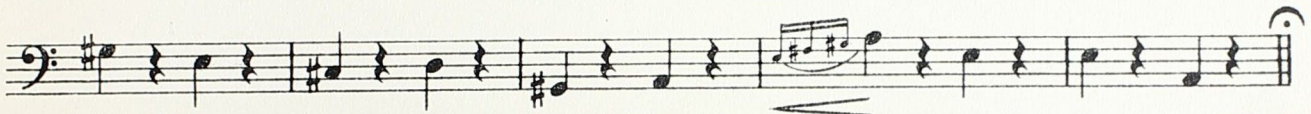
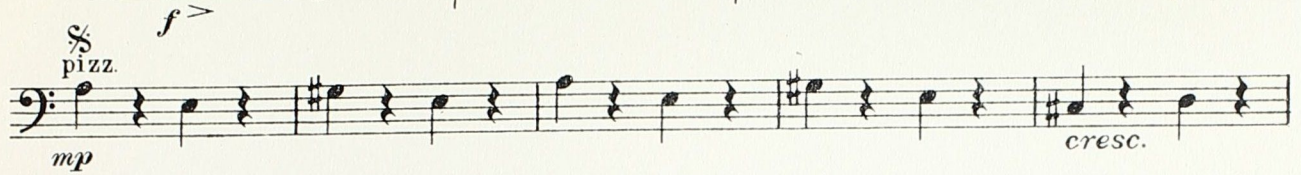

D.S. al  to TRIO

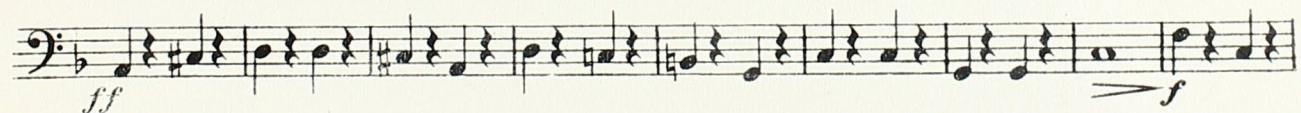
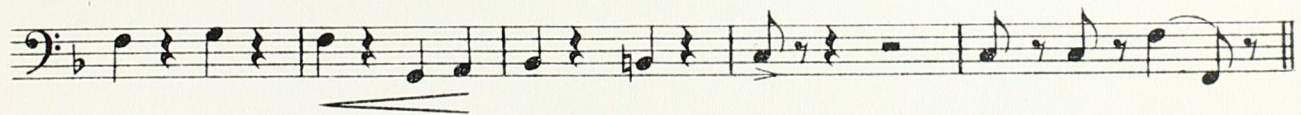
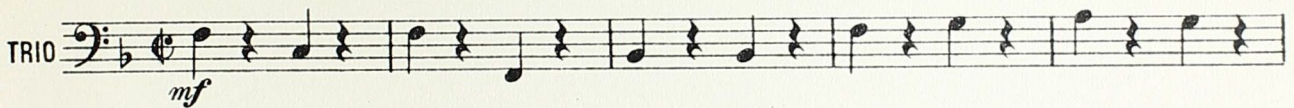

Fine

Farmers Carnival

Flute & Piccolo

(Characteristic)

EDWIN F. KENDALL

Orch. by Walter C. Schad

Belwin
Con. Ed.

Mod^{to}

127

f Flute

mp

f

mf Picc Solo

D.S. al to TRIO

TRIO

mf

8va

ff

Fine

Farmers Carnival

1st Clarinet in B \flat

(Characteristic)

EDWIN F. KENDALL

Orch. by Walter C. Schad

Belwin
Con. Ed. 127

Mod^{to}

f

mp *cresc.*

f

mf *2nd Cor. Solo*

mf *2nd Cor. Solo*

D.S. al fine to TRIO

TRIO *mf*

f

ff

f

f

Fine

Farmers Carnival

(Characteristic)

EDWIN F. KENDALL

Orch. by Walter C. Schad

1st Trumpet in B \flat

Belwin
Con. Ed.

Mod^{to}

127 *f*

mp *cresc* *f* *2nd Cl.*

f *2nd Cl.*

mf *2nd Cl.*

mf *2nd Cl.*

TRIO *mf*

mf

f

f

ff

ff

f

f

Fine

Farmers Carnival

(Characteristic)

2nd Trumpet in B \flat

EDWIN F. KENDALL

Orch. by Walter C. Schad

Belwin
Con. Ed.

127 *Mod^{to}*

f *f* *mf* *Horn* *D.S. al to TRIO* *TRIO* *mf* *f* *ff* *f* *Fine*

Farmers Carnival

(Characteristic)

Trombone

EDWIN F. KENDALL

Orch. by Walter C. Schad

Belwin Mod^{to}
Con. Ed.

127 

2nd Horn 

Bsn. 

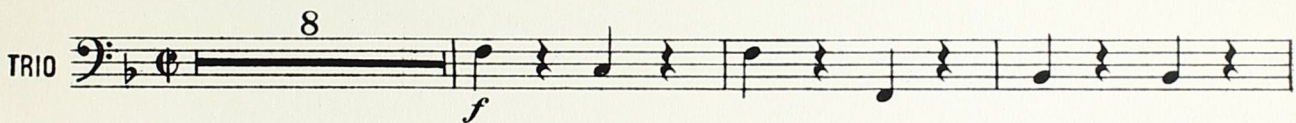

TRIO 

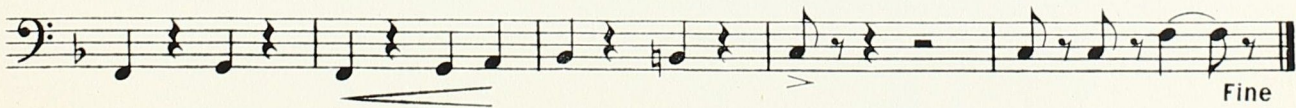

Farmers Carnival

(Characteristic)

Drums and Traps

EDWIN F. KENDALL

Orch. by Walter C. Schad

Belwin
Con. Ed.

Mod^{to}

Cym.
with S.D. stick

127

D.S. al \odot to TRIO