

## Score

Joshua Choe

Violin I

Violin II

Viola

## Cello

## Contrabass

Vln. I

Vln. II

Vla.

Vc.

Cb.

2  
7

Piano Sonata No. 13 in E-Flat Major

Vln. I

Vln. II

Vla.

Vc.

Cb.

*f* *dim.* *p* *p* *pp*

11

Vln. I

Vln. II

Vla.

Vc.

Cb.

## Piano Sonata No. 13 in E-Flat Major

3

15

Vln. I

Vln. II

Vla.

Vc.

Cb.

*pp* *cresc.* *f* *dim.*

*pp* *cresc.* *f* *dim.*

*pp* *cresc.* *f* *dim.*

*pp* *cresc.* *f* *dim.*

*pp* *f* *dim.*

18

Vln. I

Vln. II

Vla.

Vc.

Cb.

*p* *pp* *cresc.* *f*

*p* *pp* *cresc.* *f*

*p* *pp* *cresc.* *f*

*p* *pp* *f*

*p* *pp* *f*

# Piano Sonata No. 13 in E-Flat Major

4  
21

Vln. I *dim.* *p* *pp*  
 Vln. II *dim.* *p* *pp*  
 Vla. *p* *pp*  
 Vc. *dim.* *p* *pp*  
 Cb. *dim.* *p*

24

Vln. I  
 Vln. II  
 Vla.  
 Vc.  
 Cb. *pp*

27

Vln. I

Vln. II

Vla.

Vc.

Cb.

*pp*

*pp*

*pp*

*pp*

30

Vln. I

Vln. II

Vla.

Vc.

Cb.

*p*

*cresc.*

*p*

*cresc.*

*p*

*cresc.*

*p*

*cresc.*

*p*

*cresc.*

## 633

[illegible][illegible]

**Allegro**

Piano Sonata No. 13 in E-Flat Major

7

Vln. I  
 Vln. II  
 Vla.  
 Vc.  
 Cb.

*f* *p* *f* *p*  
*f* *p* *f* *p*  
*f* *p* *f* *p*  
*f* *p* *f* *p*  
*f* *p* *f* *p*

Vln. I  
 Vln. II  
 Vla.  
 Vc.  
 Cb.

43

*cresc.* *p*  
*cresc.* *p*  
*p* *p*  
*p* *p*

8  
46

## Piano Sonata No. 13 in E-Flat Major

Vln. I

Vln. II

Vla.

Vc.

Cb.

*p* *f* *p* *f*

*p* *f* *p* *f*

*p* *p* *f* *f*

49

Vln. I

Vln. II

Vla.

Vc.

Cb.

*p* *f* *p* *f* *p* *f*

*p* *f* *p* *f* *p* *f*

*p* *f* *f* *f* *p* *cresc.*

*f* *f* *f* *p* *cresc.*

*f* *f* *f*

# Piano Sonata No. 13 in E-Flat Major

9

52

Vln. I

Vln. II

Vla.

Vc.

Cb.

*p*

*p*

*p*

55

Vln. I

Vln. II

Vla.

Vc.

Cb.

*p* *f* *p* *f* *p* *f* *p* *f*

*p* *f* *p* *f* *p* *f* *p* *f*

*p* *f* *p* *f* *p* *f* *p* *f*

*f* *f* *f* *f* *f* *f* *f* *f*

*f* *f* *f* *f* *f* *f* *f* *f*

## Piano Sonata No. 13 in E-Flat Major

10  
59

tempo 1

Piano Sonata No. 13 in E-Flat Major

11

65

Vln. I

Vln. II

Vla.

Vc.

Cb.

68

Vln. I

Vln. II

Vla.

Vc.

Cb.

12  
71

## Piano Sonata No. 13 in E-Flat Major

Vln. I

Vln. II

Vla.

Vc.

Cb.

*pp* *cresc.*

*pp* *cresc.*

*pp* *cresc.*

*pp* *cresc.*

*pp* *cresc.*

Vln. I

Vln. II

Vla.

Vc.

Cb.

*f dim.* *p* *pp* *cresc.*

*f dim.* *p* *pp* *cresc.*

*f dim.* *p* *pp* *cresc.*

*f dim.* *p* *pp* *cresc.*

*f* *dim.* *p* *pp* *cresc.*

*f*

## Piano Sonata No. 13 in E-Flat Major

13

78

Vln. I

Vln. II

Vla.

Vc.

Cb.

*f*

*dim.*

*p*

*pp*

*f*

*dim.*

*p*

*pp*

*f*

*dim.*

*p*

*pp*

*f*

*pp*

*pp*

82

Vln. I

Vln. II

Vla.

Vc.

Cb.

*p*

*pp dim.*

*p*

*pp dim.*

*p*

*pp dim.*

*p*

*pp dim.*

*p*

*pp dim.*

*p*

*pp dim.*

14  
87

## Piano Sonata No. 13 in E-Flat Major

Vln. I

Vln. II

Vla.

Vc.

Cb.

*pp*

*pp*

*pp*

*pp*

*pp*

*Attacca subito l'Allegro*

*Attacca subito l'Allegro*

*Attacca subito l'Allegro*

*Attacca subito l'Allegro*

*Attacca subito l'Allegro*

89

**Allegro molto vivace**

Vln. I

Vln. II

Vla.

Vc.

Cb.

*p*

*p*

*p*

*p*

*p*

*pp*

95

Vln. I

Vln. II

Vla.

Vc.

Cb.

*f*

*f*

*f*

*f*

*f*

102

Vln. I

Vln. II

Vla.

Vc.

Cb.

1. 2.

*f*

*f*

*p*

*f*

*p*

*p*

*f*

*p*

# Piano Sonata No. 13 in E-Flat Major

16  
109

Vln. I

Vln. II

Vla.

Vc.

Cb.

*p*

*p*

116

Vln. I

Vln. II

Vla.

Vc.

Cb.

*cresc.*

*cresc.*

*cresc.*

*cresc.*

*cresc.*

*cresc.*

123

Vln. I

Vln. II

Vla.

Vc.

Cb.

*f*

130

Vln. I

Vln. II

Vla.

Vc.

Cb.

*p*

*cresc.*

18  
137

144

144

Vln. I

Vln. II

Vla.

Vc.

Cb.

1.

2.

dim.

*p*

*pp*

*p*

*pp*

*p*

*p*

151

Vln. I

Vln. II

Vla.

Vc.

Cb.

*pp*

157

Vln. I

Vln. II

Vla.

Vc.

Cb.

*cresc.*

*cresc.*

*cresc.*

*pp cresc.*

20  
163

## Piano Sonata No. 13 in E-Flat Major

1. 2.

Vln. I

Vln. II

Vla.

Vc.

Cb.

*p* *pp* *p* *pp* *p*

170

Vln. I

Vln. II

Vla.

Vc.

Cb.

*p* *p* *p* *p* *p*

177

Vln. I

Vln. II

Vla.

Vc.

Cb.

*f*

*f*

*f*

*f*

184

Vln. I

Vln. II

Vla.

Vc.

Cb.

*p*

*p*

*p*

*p*

*p*

22  
190

## Piano Sonata No. 13 in E-Flat Major

Vln. I

Vln. II

Vla.

Vc.

Cb.

195

Vln. I

Vln. II

Vla.

Vc.

Cb.

*f*

*f*

*f*

*f*

201

Vln. I

Vln. II

Vla.

Vc.

Cb.

*p*

206

Vln. I

Vln. II

Vla.

Vc.

Cb.

*p*

24  
212

## Piano Sonata No. 13 in E-Flat Major

Vln. I

Vln. II

Vla.

Vc.

Cb.

*cresc.*

*cresc.*

*cresc.*

*cresc.*

*cresc.*

Vln. I

Vln. II

Vla.

Vc.

Cb.

*f*

*f*

*f*

*f*

*f*

# Piano Sonata No. 13 in E-Flat Major

25

26  
232

237

237

Vln. I

Vln. II

Vla.

Vc.

Cb.

*p*

*cresc.*

*fp*

*sf*

*cresc.*

*p*

*cresc.*

*fp*

*cresc.*

*p*

*cresc.*

*fp*

*cresc.*

## Piano Sonata No. 13 in E-Flat Major

27

241

Vln. I *fp* *cresc.* *mf* *dim.* *p*

Vln. II *fp* *cresc.* *mf* *dim.* *p*

Vla. *fp* *cresc.* *mf* *dim.* *p*

Vc. *fp* *cresc.* *mf* *dim.* *p* *pp*

Cb. *fp* *cresc.* *mf* *dim.* *p*

245

Vln. I *pp* *cresc.* *mp* *dim.* *p* *cresc.* *p* *cresc.* *fp*

Vln. II *pp* *cresc.* *mp* *dim.* *p* *cresc.* *p* *cresc.* *fp*

Vla. *pp* *cresc.* *mp* *dim.* *p* *cresc.* *p* *cresc.* *fp*

Vc. *cresc.* *mp* *dim.* *p* *cresc.* *p* *cresc.* *fp*

Cb. *p* *cresc.* *fp*

28  
250

## Piano Sonata No. 13 in E-Flat Major

Vln. I

Vln. II

Vla.

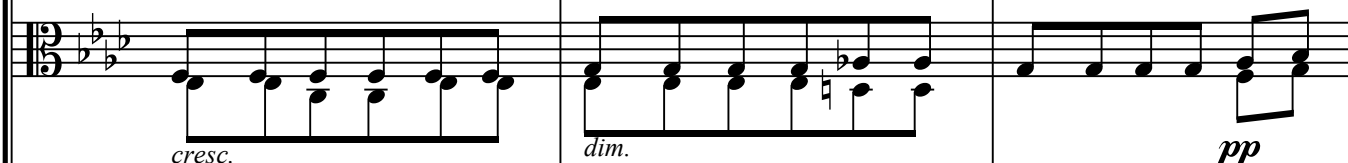

Vc.

Cb.

Vln. I

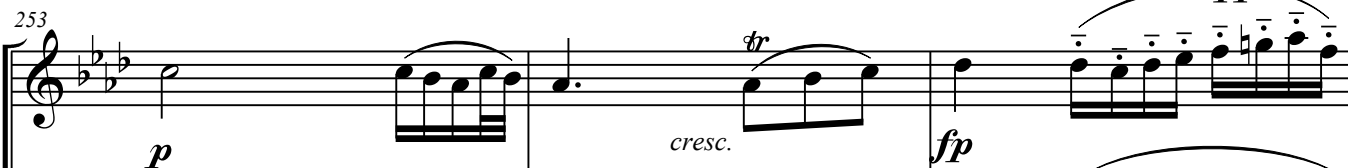

Vln. II

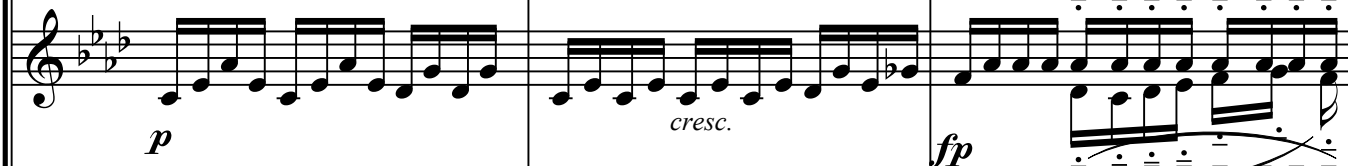

Vla.

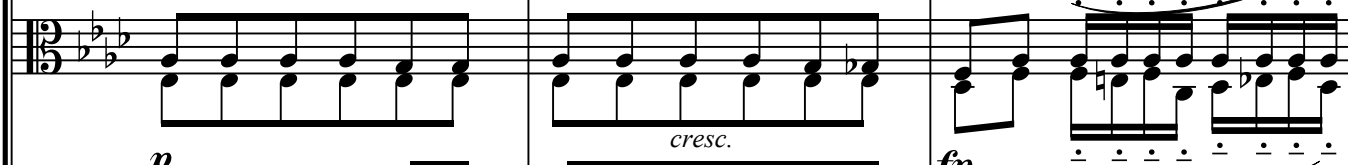

Vc.

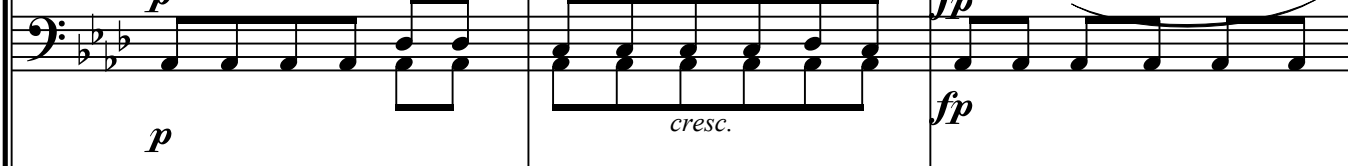

Cb.

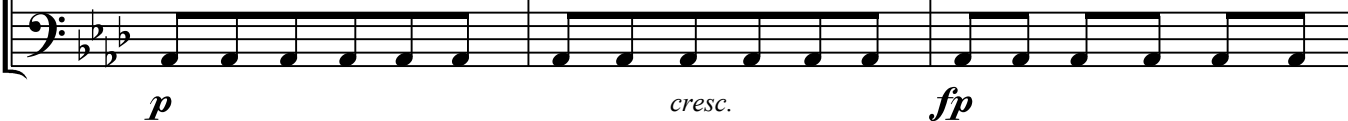

## Piano Sonata No. 13 in E-Flat Major

Piano Sonata No. 13 in E-Flat Major

[illegible]

30  
261

**Allegro vivace** *f* *dim.*

Vln. I  
 Vln. II  
 Vla.  
 Vc.  
 Cb.

## Piano Sonata No. 13 in E-Flat Major

31

267

Vln. I

Vln. II

Vla.

Vc.

Cb.

*tr*

*f*

*ff*

*f*

*p*

272

Vln. I

Vln. II

Vla.

Vc.

Cb.

32  
277

## Piano Sonata No. 13 in E-Flat Major

Vln. I

Vln. II

Vla.

Vc.

Cb.

282

Vln. I

Vln. II

Vla.

Vc.

Cb.

288

Vln. I

Vln. II

Vla.

Vc.

Cb.

*p*

*f*

*p*

*f*

*p*

*f*

*f*

*p*

294

Vln. I

Vln. II

Vla.

Vc.

Cb.

*p*

*p*

*p*

34  
299

## Piano Sonata No. 13 in E-Flat Major

Vln. I

Vln. II

Vla.

Vc.

Cb.

304

Vln. I

Vln. II

Vla.

Vc.

Cb.

*dim.*

*pp*

*cresc.*

*dim.*

*pp*

*cresc.*

*dim.*

*pp*

*cresc.*

309

Vln. I

Vln. II

Vla.

Vc.

Cb.

*p*

*cresc.*

314

Vln. I

Vln. II

Vla.

Vc.

Cb.

*f*

36  
318

## Piano Sonata No. 13 in E-Flat Major

Vln. I

Vln. II

Vla.

Vc.

Cb.

Vln. I

Vln. II

Vla.

Vc.

Cb.

*f*

## Piano Sonata No. 13 in E-Flat Major

37

326

Vln. I

Vln. II

Vla.

Vc.

Cb.

330

Vln. I

Vln. II

Vla.

Vc.

Cb.

38  
334

## Piano Sonata No. 13 in E-Flat Major

Vln. I

Vln. II

Vla.

Vc.

Cb.

339

Vln. I

Vln. II

Vla.

Vc.

Cb.

*ff*

*ff*

*ff*

*tr*

*ff*

*p*

*ff*

*p*

345

Vln. I

Vln. II

Vla.

Vc.

Cb.

*tr*

*f*

*p cresc.*

*f*

*f*

*cresc.*

*f*

*cresc.*

*f*

350

Vln. I

Vln. II

Vla.

Vc.

Cb.

*ff*

*f*

*p*

*ff*

*f*

*p*

*ff*

*f*

*p*

*ff*

*f*

*p*

40  
355

## Piano Sonata No. 13 in E-Flat Major

Vln. I

Vln. II

Vla.

Vc.

Cb.

360

Vln. I

Vln. II

Vla.

Vc.

Cb.

365

Vln. I

Vln. II

Vla.

Vc.

Cb.

*cresc.*

*f*

*f*

*f*

*f*

*f*

369

Vln. I

Vln. II

Vla.

Vc.

Cb.

*p*

*p*

*p*

*p*

*p*

42  
374

## Piano Sonata No. 13 in E-Flat Major

Vln. I

Vln. II

Vla.

Vc.

Cb.

Vln. I

Vln. II

Vla.

Vc.

Cb.

## Piano Sonata No. 13 in E-Flat Major

43

382

Vln. I

Vln. II

Vla.

Vc.

Cb.

*sf* *sf* *p* *f*

*sf* *sf* *p* *f*

*sf* *sf* *p* *f*

*sf* *sf* *p* *f*

*sf* *sf* *p* *f*

388

Vln. I

Vln. II

Vla.

Vc.

Cb.

*ff* *ff* *ff* *ff*

*ff* *ff* *ff* *ff*

*ff* *ff* *ff* *ff*

*ff* *ff* *ff* *ff*

*ff* *ff* *ff* *ff*

44  
393

## Piano Sonata No. 13 in E-Flat Major

Vln. I

Vln. II

Vla.

Vc.

Cb.

Vln. I

Vln. II

Vla.

Vc.

Cb.

*fp**fp**fp**fp**fp*

404

Vln. I

Vln. II

Vla.

Vc.

Cb.

411

Vln. I

Vln. II

Vla.

Vc.

Cb.

*pp*

*pp*

*pp*

*pp*

46  
418

## Piano Sonata No. 13 in E-Flat Major

Vln. I

Vln. II

Vla.

Vc.

Cb.

*pp*

425

Vln. I

Vln. II

Vla.

Vc.

Cb.

*cresc.*

*cresc.*

*cresc.*

*cresc.*

*cresc.*

*tr*

*p*

*tr*

*p*

## Piano Sonata No. 13 in E-Flat Major

47

431

Vln. I

Vln. II

Vla.

Vc.

Cb.

*f*

*f*

*p cresc.*

*f*

*cresc.*

*f*

*cresc.*

*f*

436

Vln. I

Vln. II

Vla.

Vc.

Cb.

*ff*

*f*

*p*

*ff*

*f*

*p*

*ff*

*f*

*p*

*ff*

*f*

*p*

*ff*

*f*

*p*

48  
441

## Piano Sonata No. 13 in E-Flat Major

Vln. I

Vln. II

Vla.

Vc.

Cb.

*p*

*p*

*p*

446

Vln. I

Vln. II

Vla.

Vc.

Cb.

*p*

# Piano Sonata No. 13 in E-Flat Major

49

450

Piano Sonata No. 15 in E-flat Major

Vln. I

Vln. II

Vla.

Vc.

Cb.

*p*

*f*

*f*

*p*

*f*

*f*

*f*

*f*

[illegible]

50  
462

## Piano Sonata No. 13 in E-Flat Major

Vln. I

Vln. II

Vla.

Vc.

Cb.

*p*

*p*

*p*

467

Vln. I

Vln. II

Vla.

Vc.

Cb.

472

Vln. I

Vln. II

Vla.

Vc.

Cb.

*dim.*

*pp*

*cresc.*

477

Vln. I

Vln. II

Vla.

Vc.

Cb.

*p*

*cresc.*

*p*

*cresc.*

*p*

*cresc.*

*p cresc.*

52  
482

## Piano Sonata No. 13 in E-Flat Major

Vln. I

Vln. II

Vla.

Vc.

Cb.

*f*

*f*

*f*

*f*

Vln. I

Vln. II

Vla.

Vc.

Cb.

*f*

487

492

Vln. I

Vln. II

Vla.

Vc.

Cb.

Violin I: Treble clef, E-flat major key signature. Measures 492-496 show a melodic line with eighth and sixteenth notes, some with accents and slurs.

Violin II: Treble clef, E-flat major key signature. Measures 492-496 show a melodic line with eighth and sixteenth notes, some with accents and slurs.

Viola: Alto clef, E-flat major key signature. Measures 492-496 show a rhythmic pattern of eighth and sixteenth notes, some with accents and slurs.

Violoncello: Bass clef, E-flat major key signature. Measures 492-496 show a rhythmic pattern of eighth and sixteenth notes.

Contrabass: Bass clef, E-flat major key signature. Measures 492-496 show a rhythmic pattern of eighth and sixteenth notes.

497

Vln. I

Vln. II

Vla.

Vc.

Cb.

Violin I: Treble clef, E-flat major key signature. Measures 497-501 show a melodic line with eighth and sixteenth notes, some with accents and slurs.

Violin II: Treble clef, E-flat major key signature. Measures 497-501 show a melodic line with eighth and sixteenth notes, some with accents and slurs.

Viola: Alto clef, E-flat major key signature. Measures 497-501 show a rhythmic pattern of eighth and sixteenth notes.

Violoncello: Bass clef, E-flat major key signature. Measures 497-501 show a rhythmic pattern of eighth and sixteenth notes.

Contrabass: Bass clef, E-flat major key signature. Measures 497-501 show a rhythmic pattern of eighth and sixteenth notes.

54  
502

**S**

 $\mathcal{S}$  $\mathcal{S}$  $\mathcal{S}$  $\mathcal{S}$  $\mathcal{F}$

## Piano Sonata No. 13 in E-Flat Major

55

512

Vln. I

Vln. II

Vla.

Vc.

Cb.

*sf* *cresc.*

*ff*

*sf* *cresc.*

*ff*

*sf* *cresc.*

*ff*

*sf* *cresc.*

*ff*

*sf* *cresc.*

*ff*

Adagio

516

Vln. I

Vln. II

Vla.

Vc.

Cb.

*sf* *cresc.*

*p*

*cresc.* *fp*

*sf*

*p*

*cresc.* *fp*

*sf*

*p*

*cresc.* *fp*

*sf*

*p*

*cresc.* *fp*

*sf*

*p*

*cresc.* *fp*

56  
521

## Piano Sonata No. 13 in E-Flat Major

Instrument parts: Vln. I, Vln. II, Vla., Vc., Cb.

Measures 56-521:

- Vln. I: *cresc.*, *fp*, *cresc.* with trill.
- Vln. II: *cresc.*, *fp*, *cresc.* with trill.
- Vla.: *cresc.*, *fp*, *cresc.*
- Vc.: *cresc.*, *fp*, *cresc.*
- Cb.: *cresc.*, *fp*, *cresc.*

Measures 524:

- Vln. I: *tr*, *cresc.*, *fp*, *dim.*
- Vln. II: *tr*, *dim.*
- Vla.: *dim.*
- Vc.: *dim.*
- Cb.: *dim.*

## Piano Sonata No. 13 in E-Flat Major

57

525

Vln. I

Vln. II

Vla.

Vc.

Cb.

*p*

*cresc.*

*p*

*p*

*p*

*p*

*p*

527

Vln. I

Vln. II

Vla.

Vc.

Cb.

*Presto*

*p*

*p*

*p*

*p*

*p*

# Piano Sonata No. 13 in E-Flat Major

58  
533

Vln. I

Vln. II

Vla.

Vc.

Cb.

*cresc.*

*cresc.*

*cresc.*

*cresc.*

*cresc.*

540

Vln. I

Vln. II

Vla.

Vc.

Cb.

***f***

***f***

***f***

***f***

***f***

544

Vln. I

Vln. II

Vla.

Vc.

Cb.

*ff*

*ff*

*ff*

*ff*

*ff*