

Flute 2

Sinfonia N°6 in F

KV 43 (1767)

arr. N P Thomas
chamber orchestra
rev.03

W. A. Mozart

Allegro

7 *f*

11 *f* *trill* **A** 8

23 **B** 9 **C**

39 *f*

45

50 **D** 5

59 **E** *p* 5

71 **F** 11 **G** 3 *f*

90 *f* *trill*

96 *trill*

Flute 2

Andante

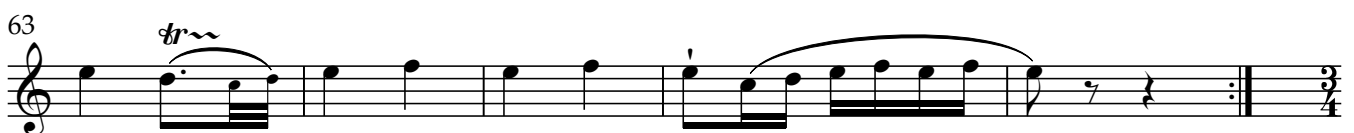
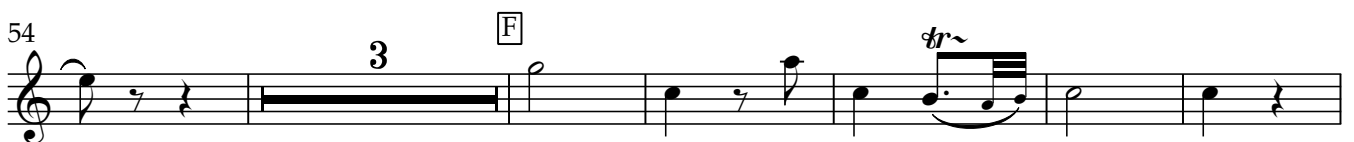
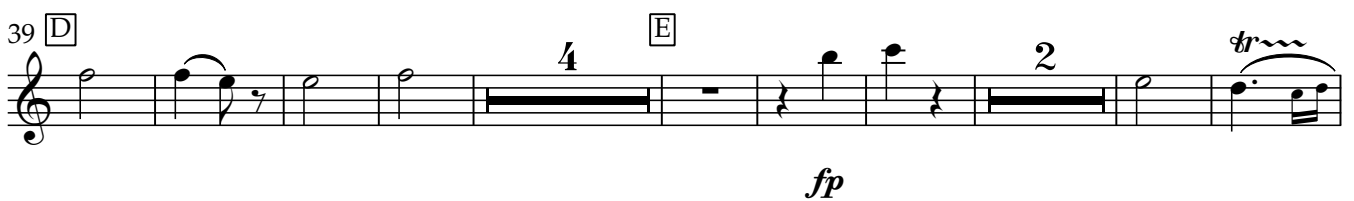
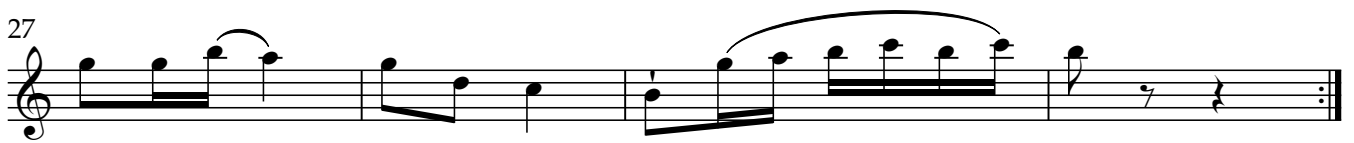
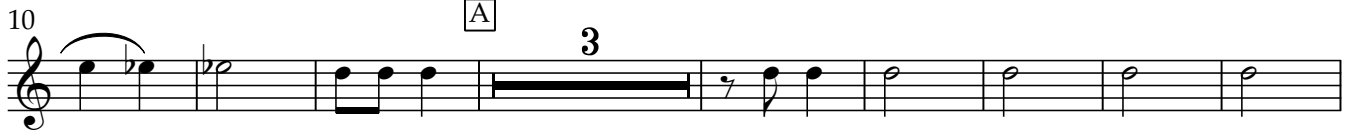

Flute 2

Menuetto

fl1 3

4

3

9 [A] 3 3 3

15 [B] 8

25 [C] 7

16 [D] **TRIO** vn1 3 5

[E] 11

[F] ob1 3 3 3 3

42 [G] 7

Flute 2

obl **Allegro**

6

9 **[A]**

f

15 **[B]** 8 **[C]**

f

27

32 **[D]** 7

f *p* *f*

43

48 **[E]** *p* 8 **[F]** *f* 8 **[G]** *vn1* 10

76 **[H]** 2 6

p

88 **[I]** *p* 4 *f*

95 **[J]** 8 *p* *p*

107 *f*