

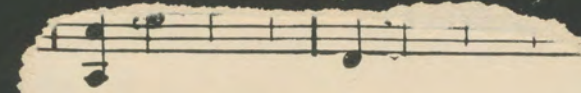

# SHOOTING STAR

THREE STEP  
JULIAN DOWLING  
VICTOR-KREMER CO. C

CHICAGO NEW YORK

SYDNEY

# SHOOTING STAR.

S. WALLENSTEIN.

Moderato

*mf*

MVII, By Victor Kremer Co. CHICA

D. C.

Do not fail to procure a complete copy of this Popular Piano Solo. If you have played "Star of the Sea" you will surely want "Beautiful Morning Star". Ask your dealer or send 25 cents to the publishers, VICTOR KREMER CO., Chicago and New York

# BEAUTIFUL MORNING STAR

REVERIE

Andante affetuoso.

S. Wallenstein.
