10 Cello & Piano . . .50¢ net
Full Orchestra & Pa. .75¢ net

"PETER PIPER"

ONE STEP

JESSE WINNE

Arranged by

J. Louis von der Mehden, Jr.

Piano

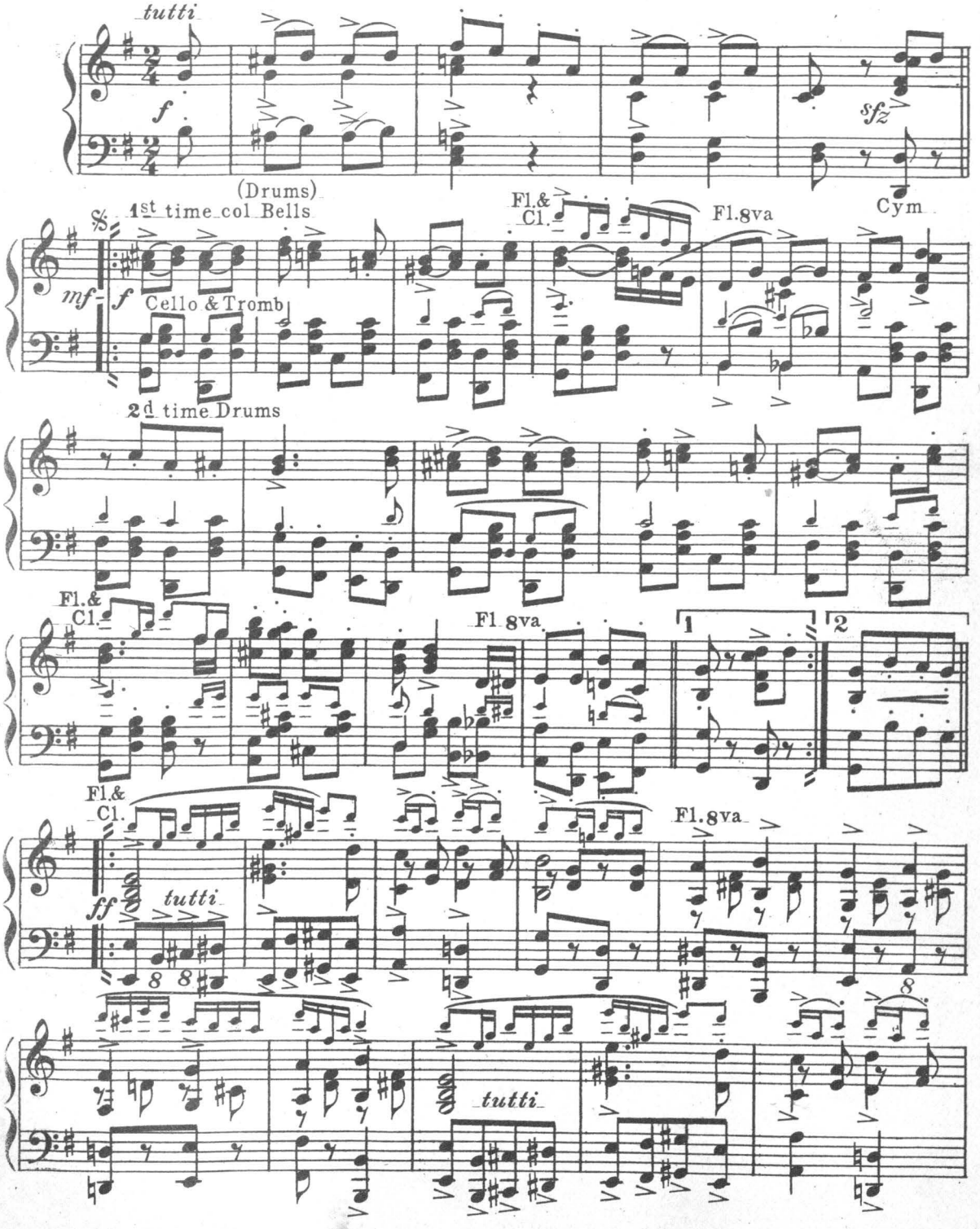

116154—8½ Copyright 1915 by G. Ricordi & Co. Inc. 14 East 43d St. New York.

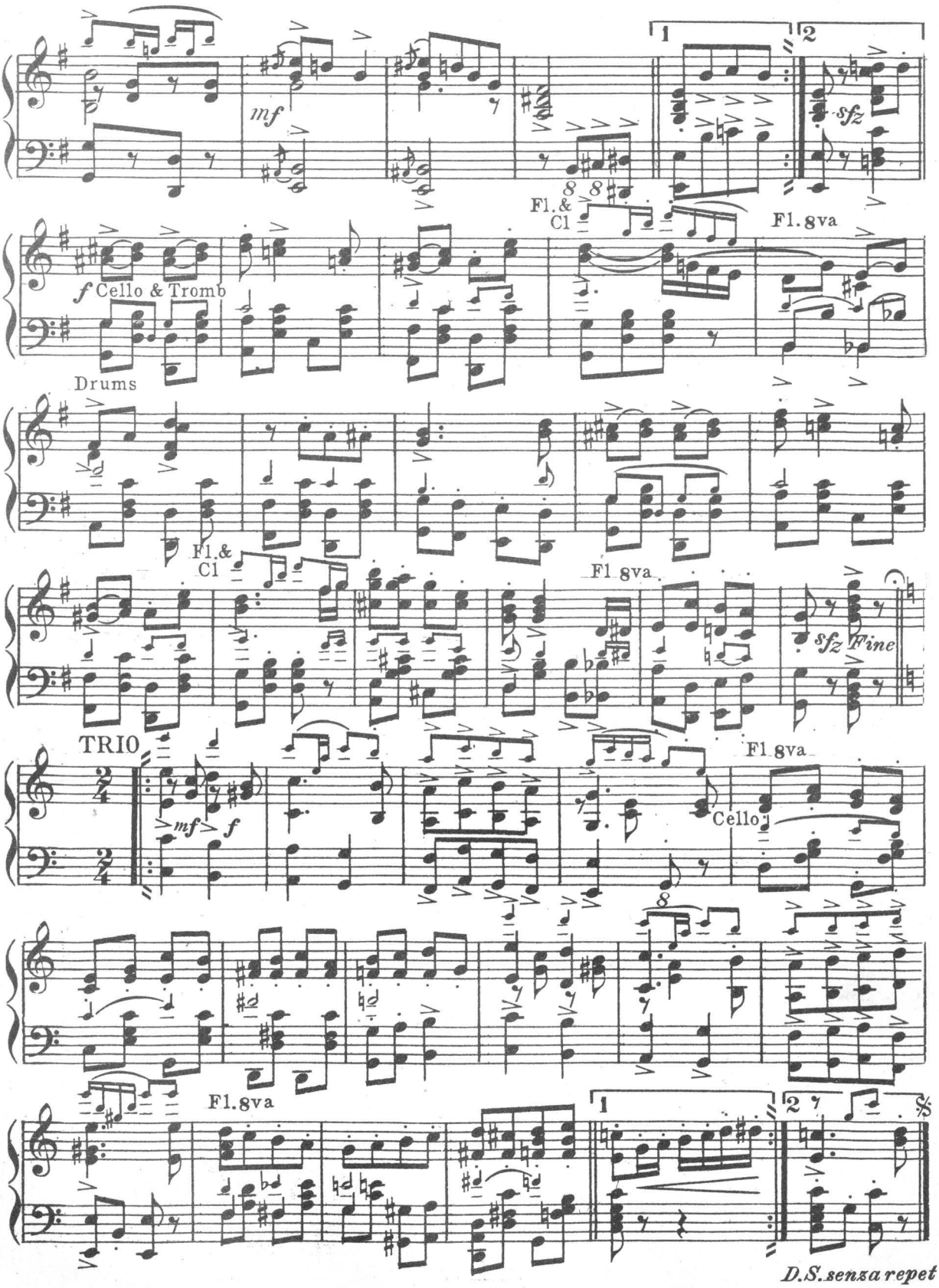
mf
1
2
sfz
Fl.&
Cl
Fl. 8va
f Cello & Tromb
Drums
Fl.&
Cl
Fl. 8va
sfz Fine
TRIO
mf > f
Fl. 8va
Cello
Fl. 8va
1
2
D.S. senza repet

"PETER PIPER"

JESSE WINNE

ONE STEP

Arranged by

J. Louis von der Mehden, Jr.

Flute & Piccolo

Fl & Picc

f

sfz

mf-f

1 2

sfz

ff

1 2

sfz

f

sfz Fine

TRIO

mf-f

1 2

D.S. senza repet

G. Ricordi & Co. Inc. 14 East 43d St New York.

"PETER PIPER"

JESSE WINNE

1st Clarinet in B♭ ONE STEP

Arranged by
J. Louis von der Mehden Jr.

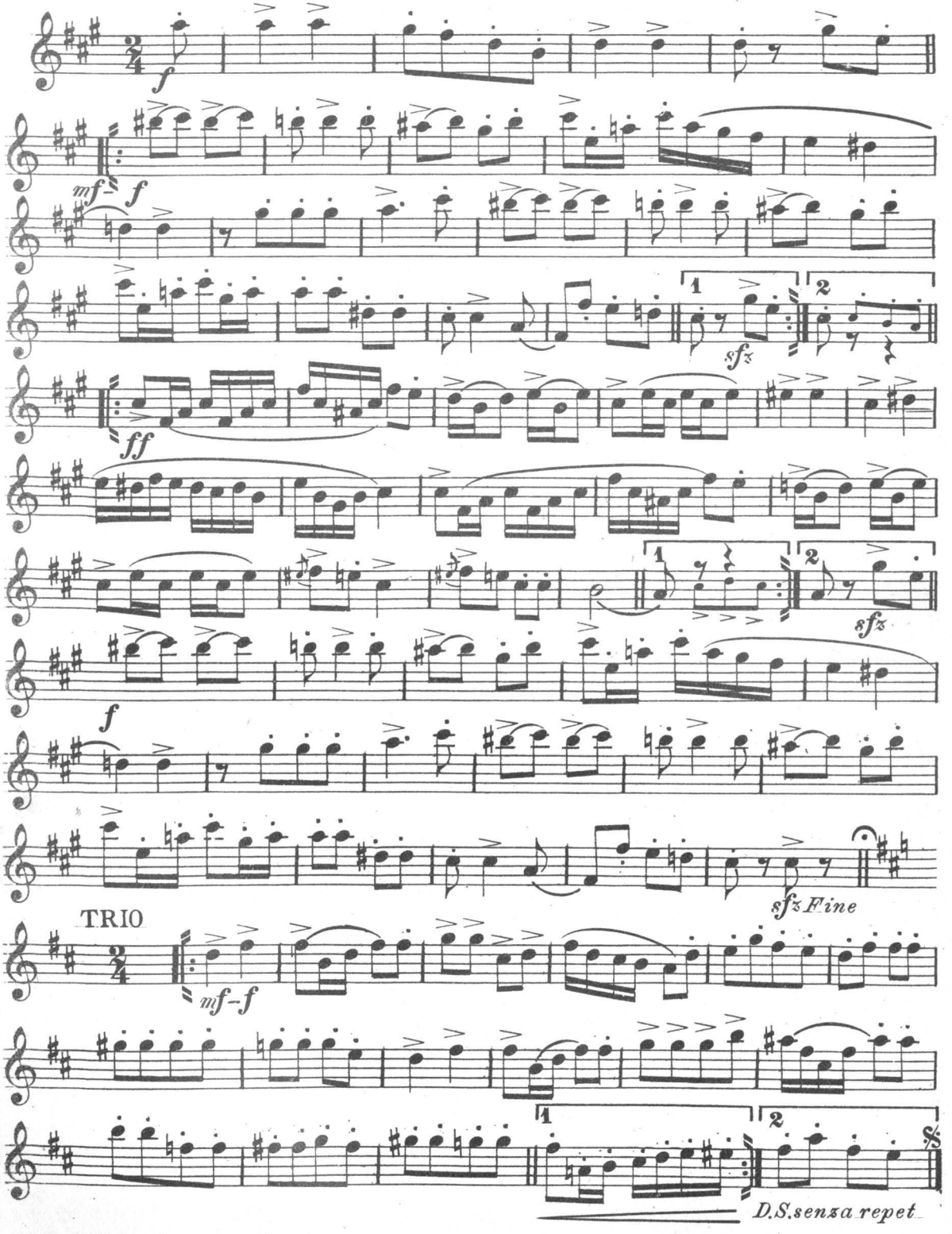

G. Ricordi & Co. Inc. 14 East 43d St. New York.

"PETER PIPER"

ONE STEP

JESSE WINNE
Arranged by
J. Louis von der Mehden, Jr

1st Cornet in B♭

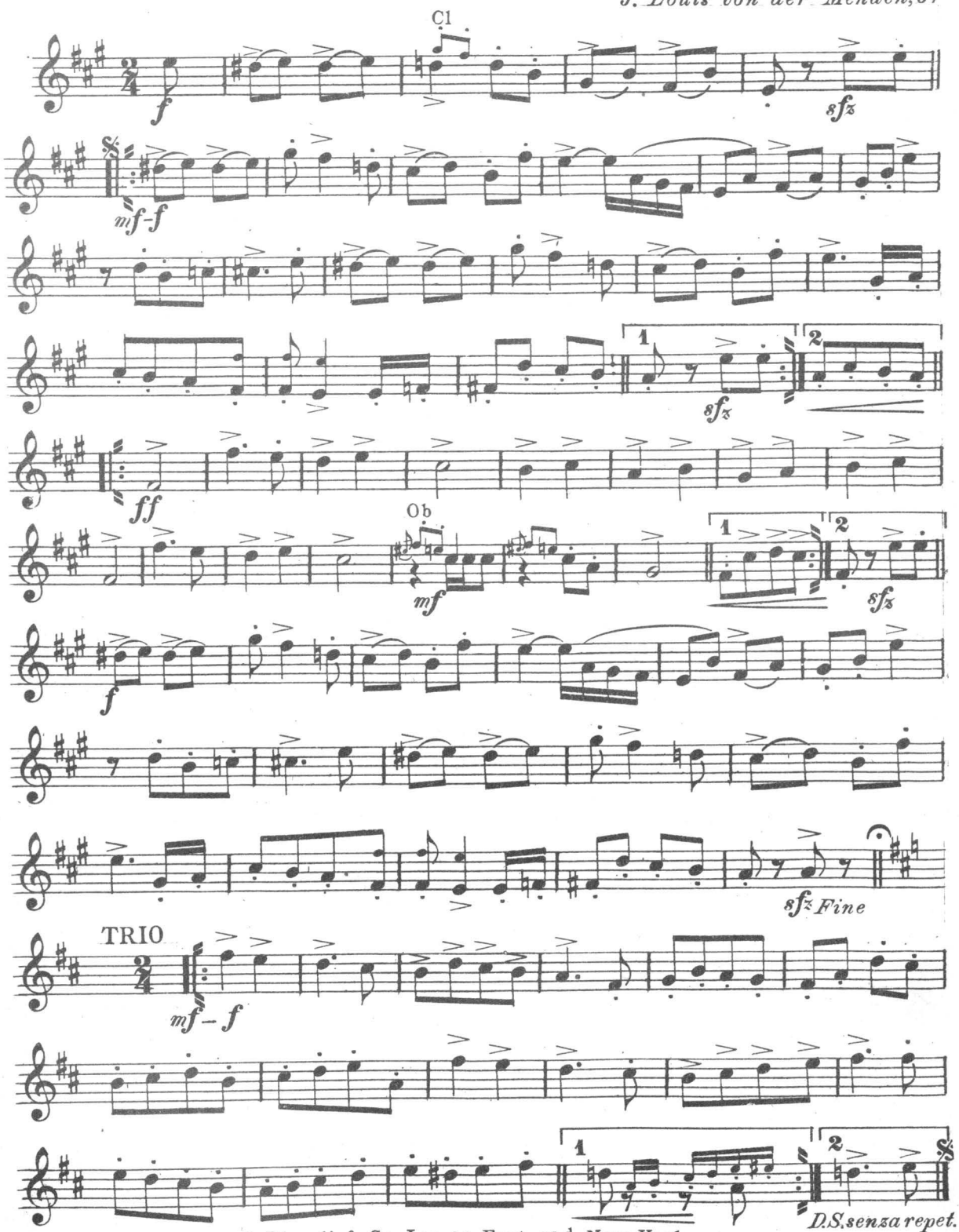

G. Ricordi & Co. Inc. 14 East 43d New York.

H. A. Beilstein

291

"PETER PIPER"

ONE STEP

JESSE WINNE

Arranged by

J. Louis von der Mehden Jr

2nd Cornet in B♭

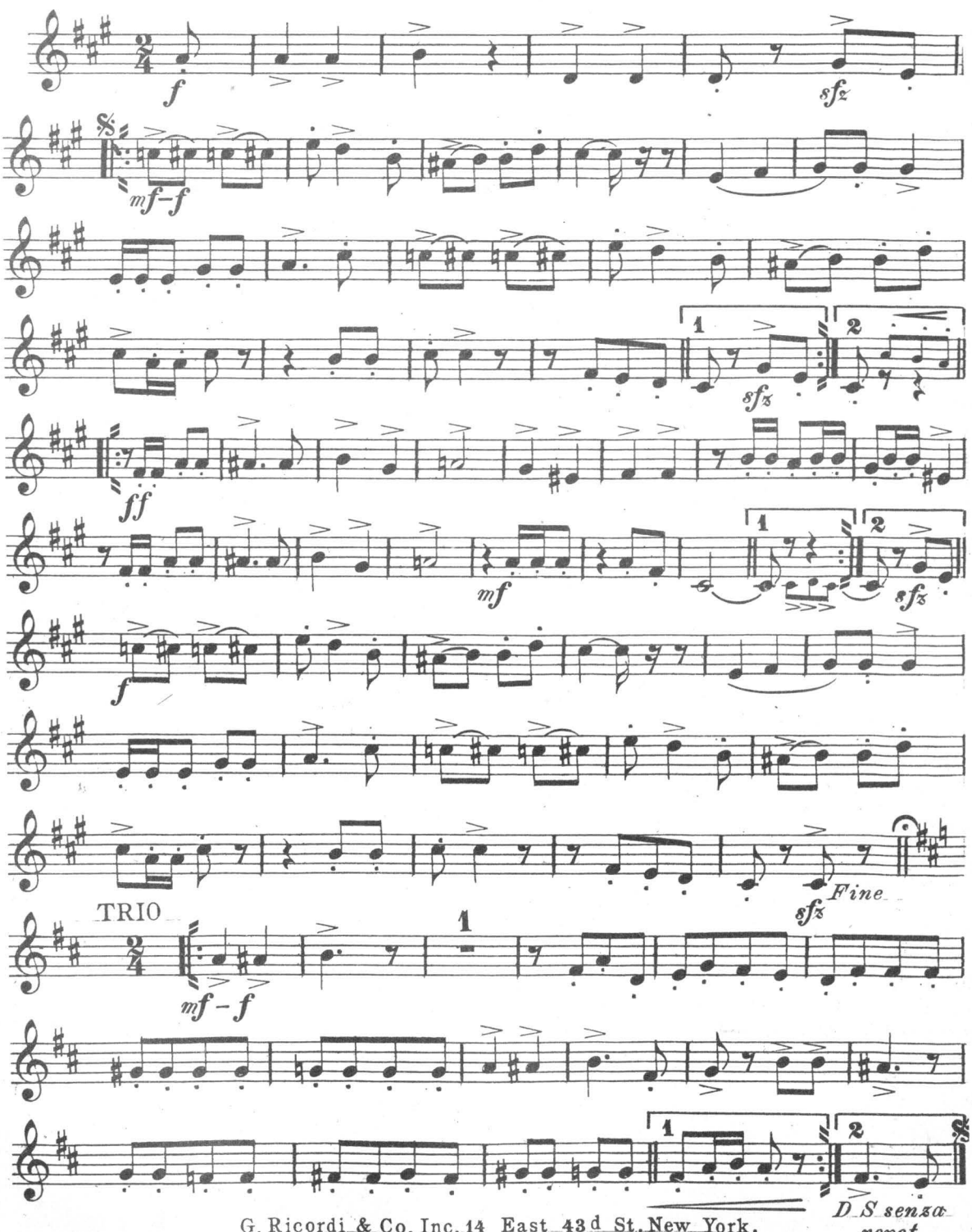

G. Ricordi & Co. Inc. 14 East 43d St. New York.

"PETER PIPER"

ONE STEP

JESSE WINNE

Arranged by

J. Louis von der Mehden, Jr

Trombone

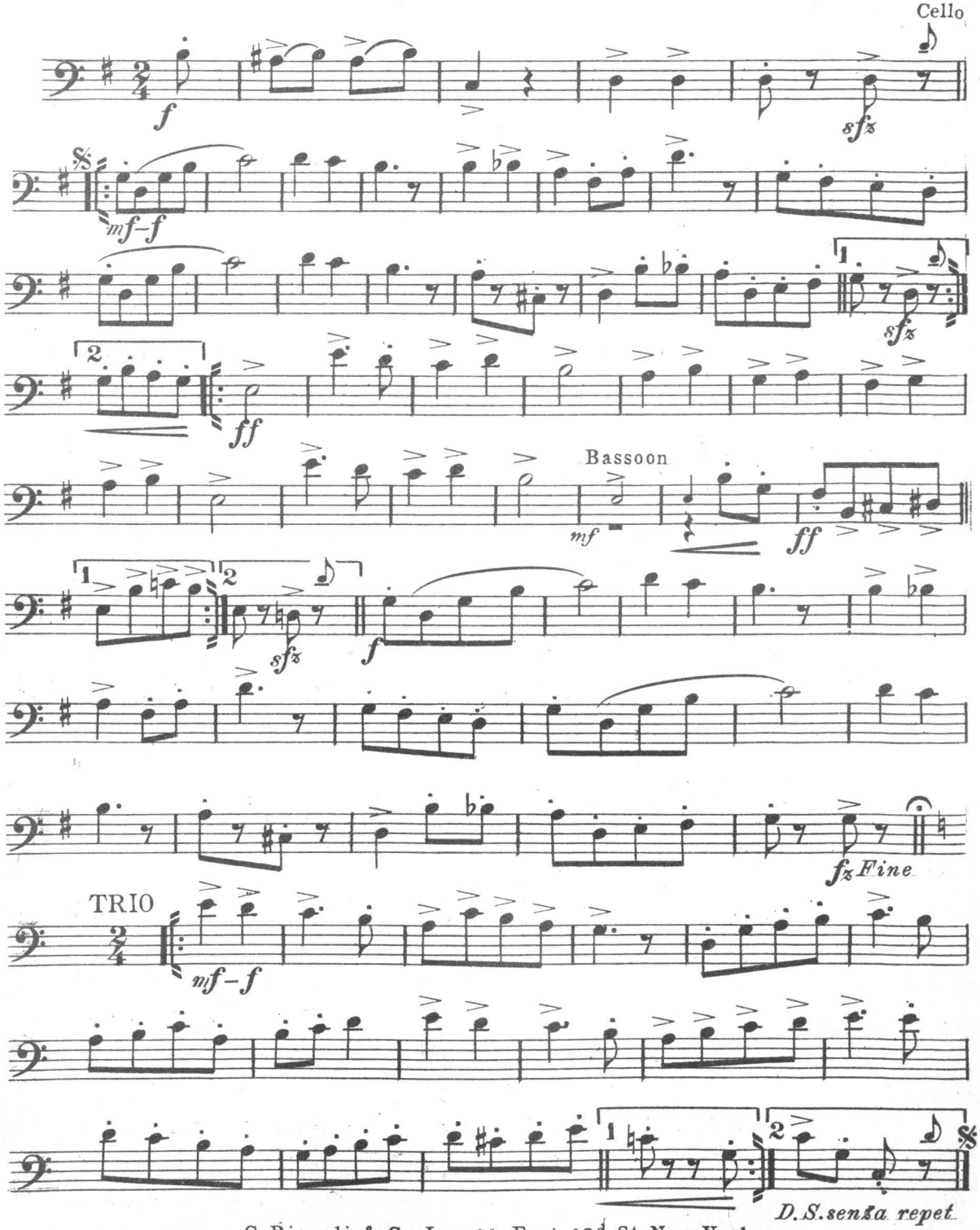

G. Ricordi & Co. Inc. 14 East 43d St New York.

H. A. Bertstein

291

"PETER PIPER"

ONE STEP

Drums & Bells

JESSE WINNE

Arranged by

J. Louis von der Mehden, Jr.

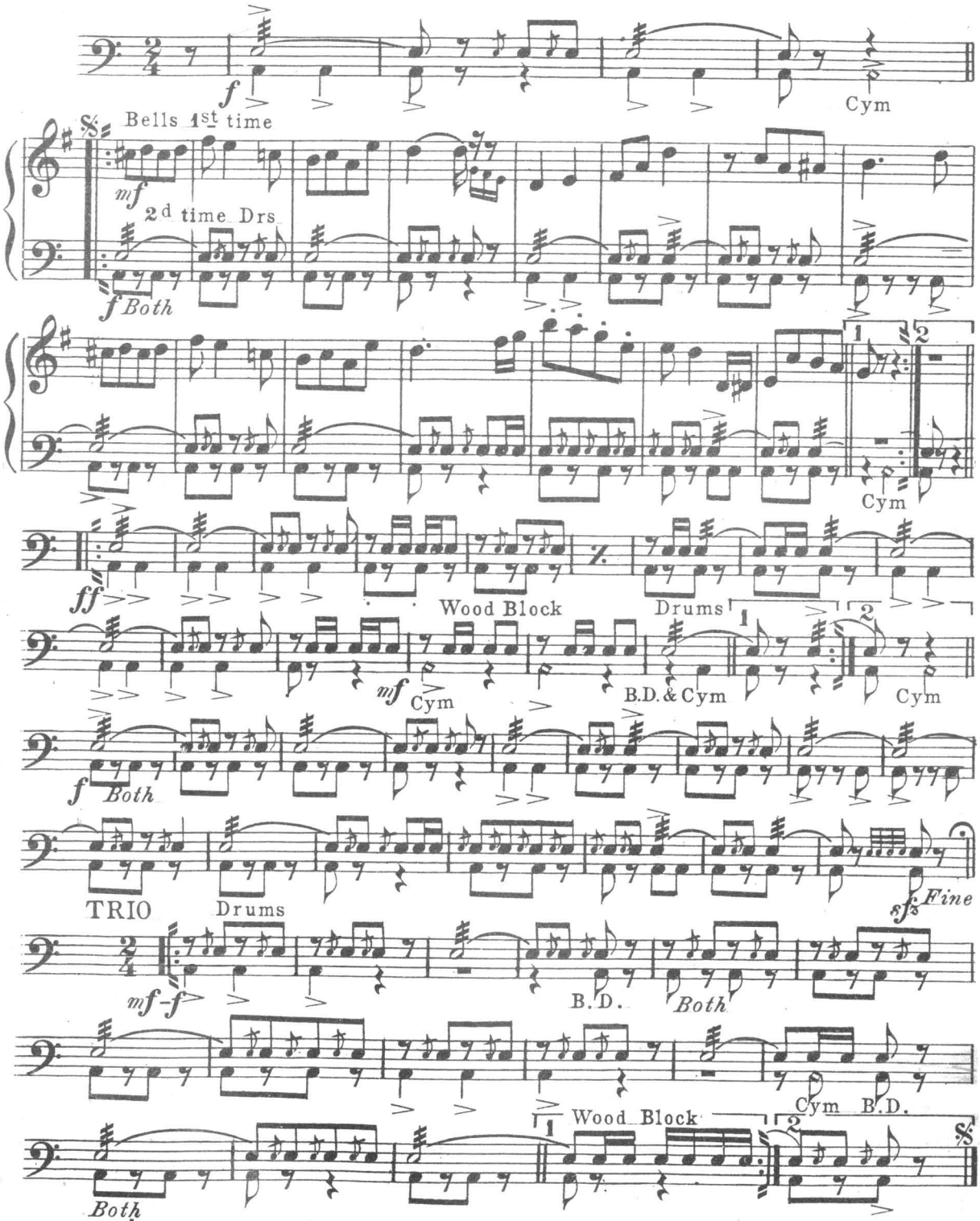

G. Ricordi & Co. Inc. 14 East 43d St. New York.

D S senza repet

H. A. Beibstein 741

10 Cello & Piano . . . 50¢ net
Full Orchestra & Pa. . 75¢ net

"PETER PIPER"

ONE STEP

JESSE WINNE
Arranged by
J. Louis von der Mehden, Jr

1st Violin

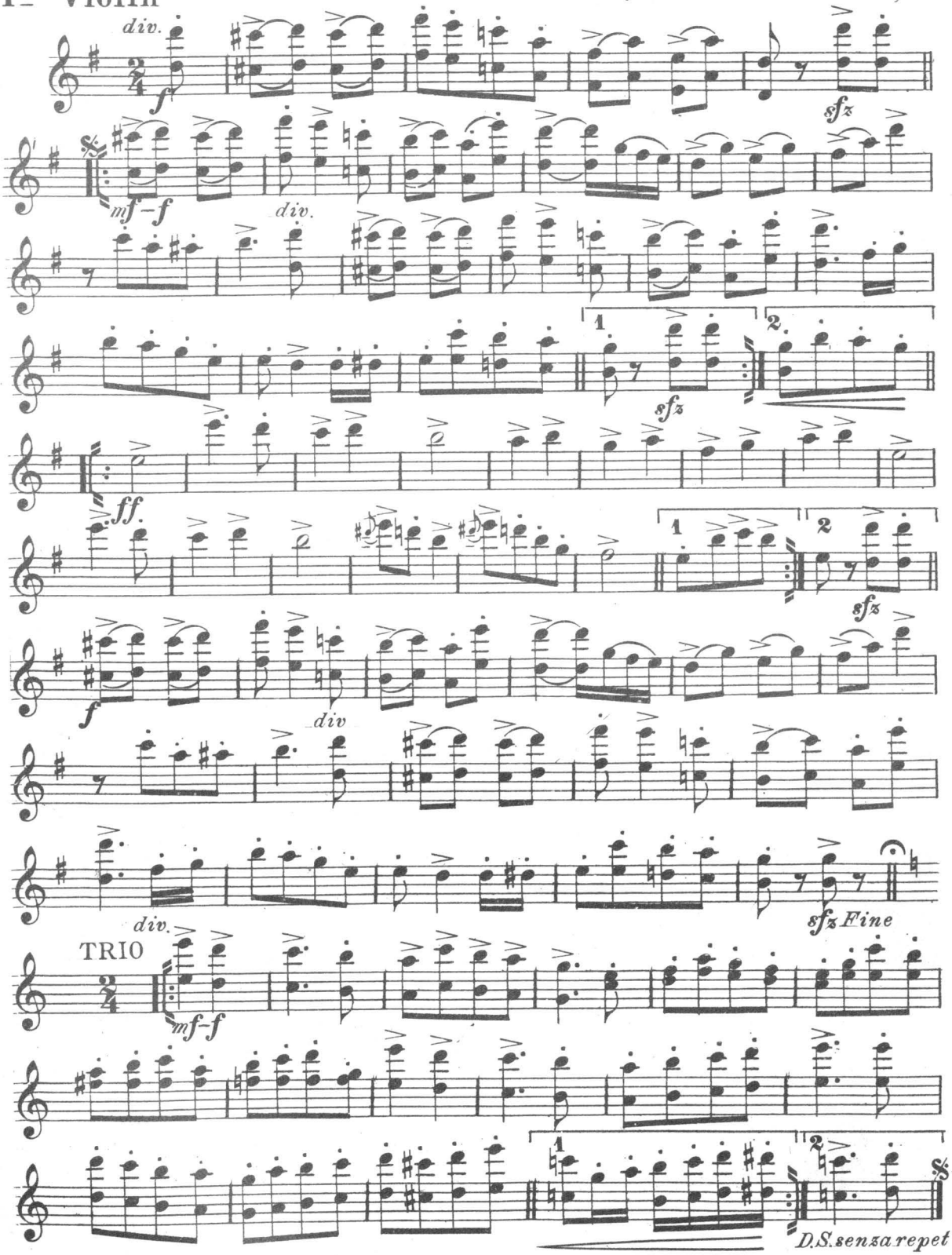

116154–8½ Copyright 1915 by G. Ricordi & Co. Inc. 14 East 43d St. New York

"PETER PIPER"

ONE STEP

JESSE WINNE

Arranged by

J. Louis von der Mehden, Jr

2nd Violin

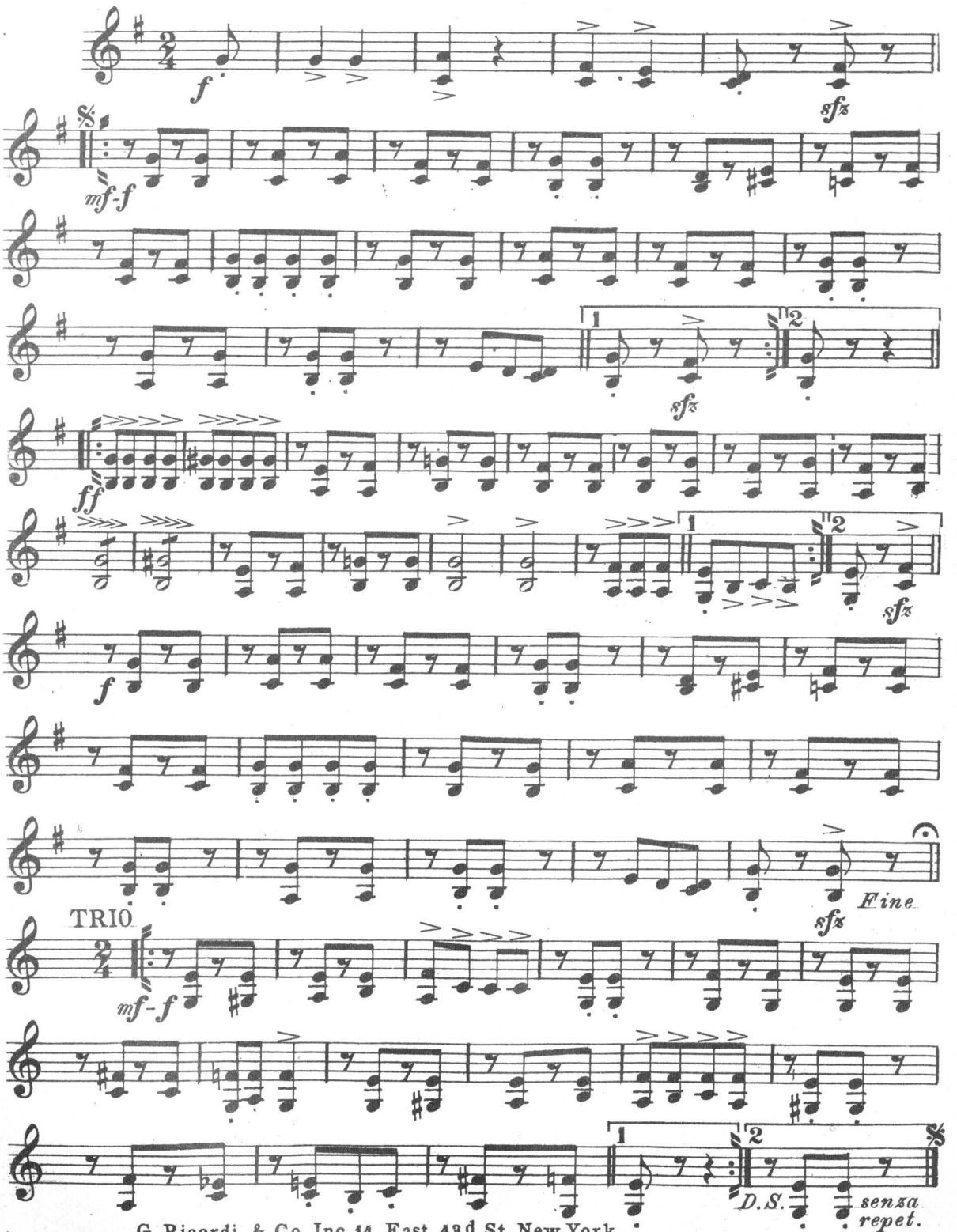

G. Ricordi & Co. Inc. 14 East 43d St. New York.

H. A. Beilstein

241

"PETER PIPER"

ONE STEP

JESSE WINNE

Arranged by

J. Louis von der Mehden, Jr.

Viola

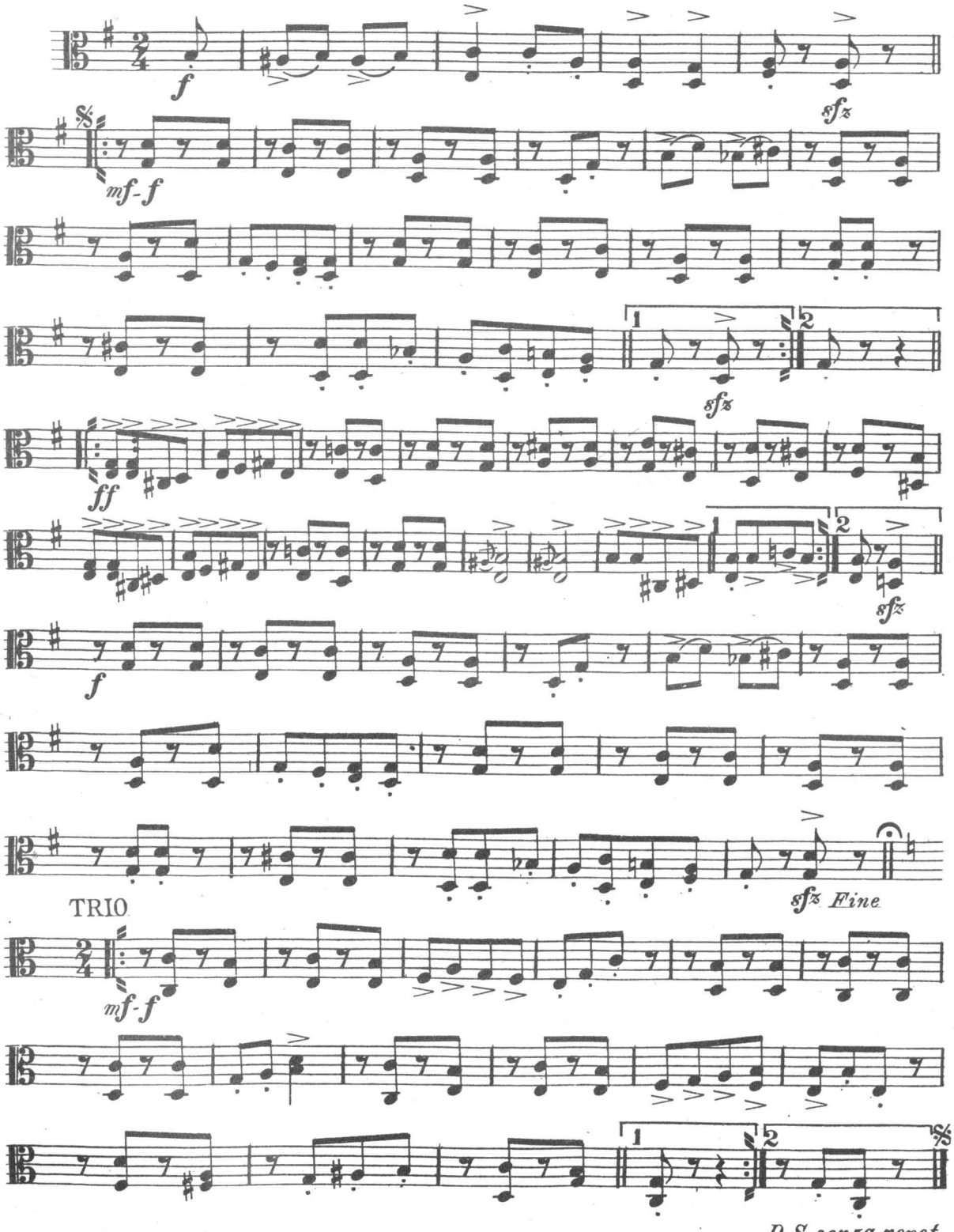

G. Ricordi & Co. Inc. 14 East 43d St. New York.

H. A. Beibstein

291

"PETER PIPER"

ONE STEP

JESSE WINNE

Arranged by

J. Louis von der Mehden, Jr

Violoncello

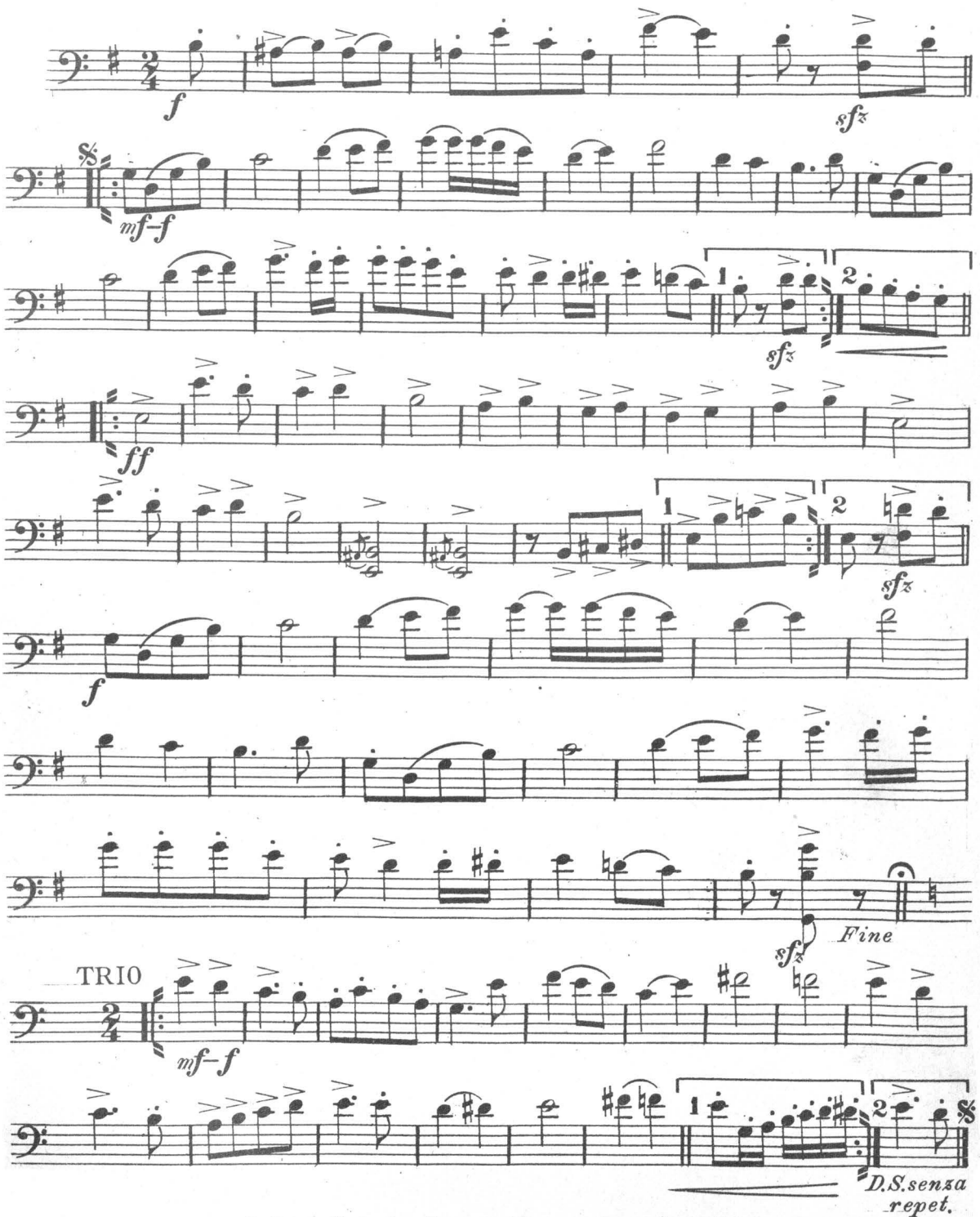

G. Ricordi & Co. Inc. 14 East 43d St. New York.

"PETER PIPER"

ONE. STEP

JESSE WINNE

Arranged by

J. Louis von der Mehden, Jr.

Bass

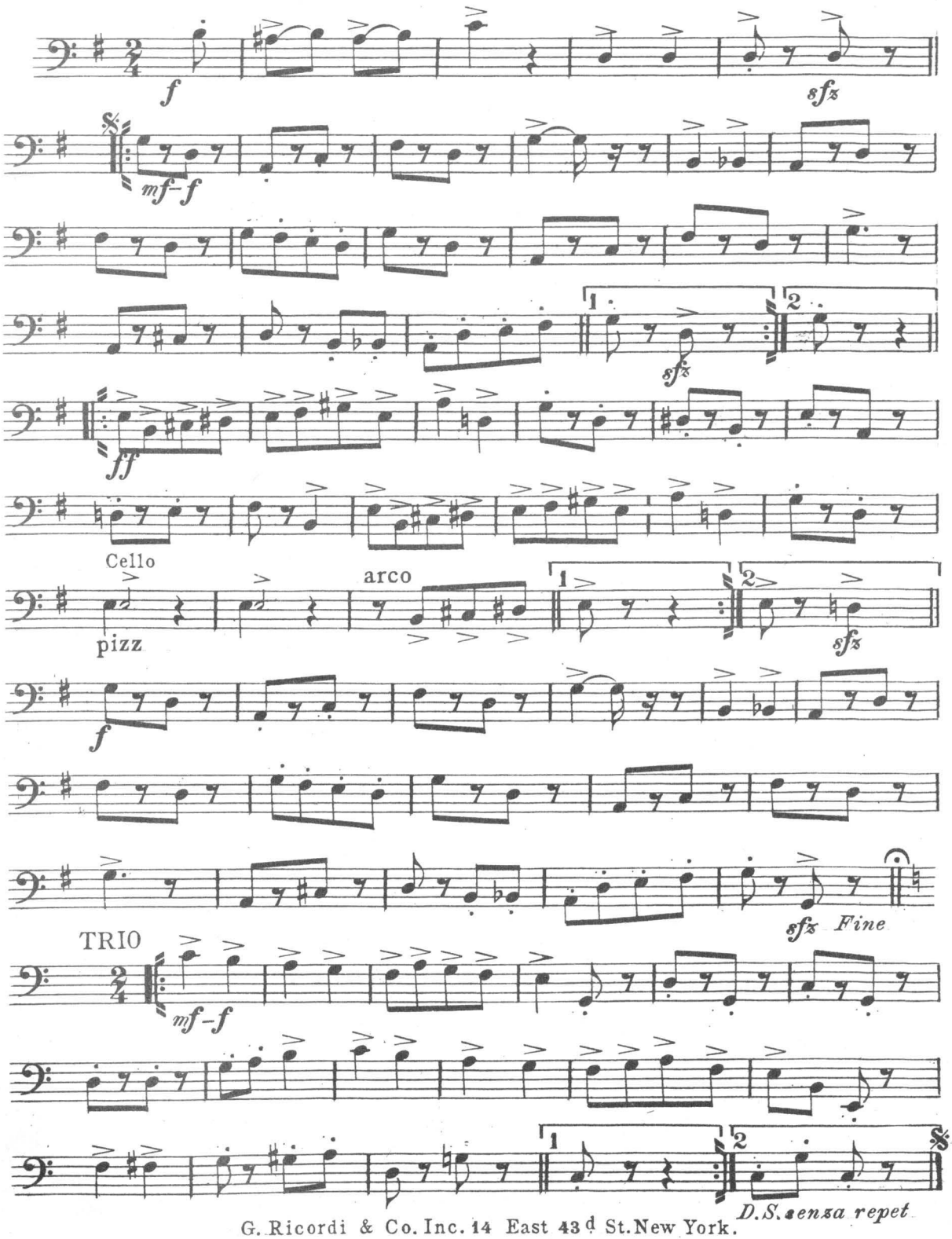

G. Ricordi & Co. Inc. 14 East 43d St. New York.