I·LOVE·THE·LADIES

SUCCESSFULLY INTRODUCED BY
FLORENZE TEMPEST
"OUR AMERICAN-BOY"

WORDS BY
GRANT CLARK
MUSIC BY
JEAN SCHWARTZ

5

WATERSON·BERLIN & SNYDER Co.
MUSIC PUBLISHERS
112 WEST 38TH ST. NEW YORK

JOHN FREW.

I LOVE THE LADIES

Words by
GRANT CLARKE

Music by
JEAN SCHWARTZ

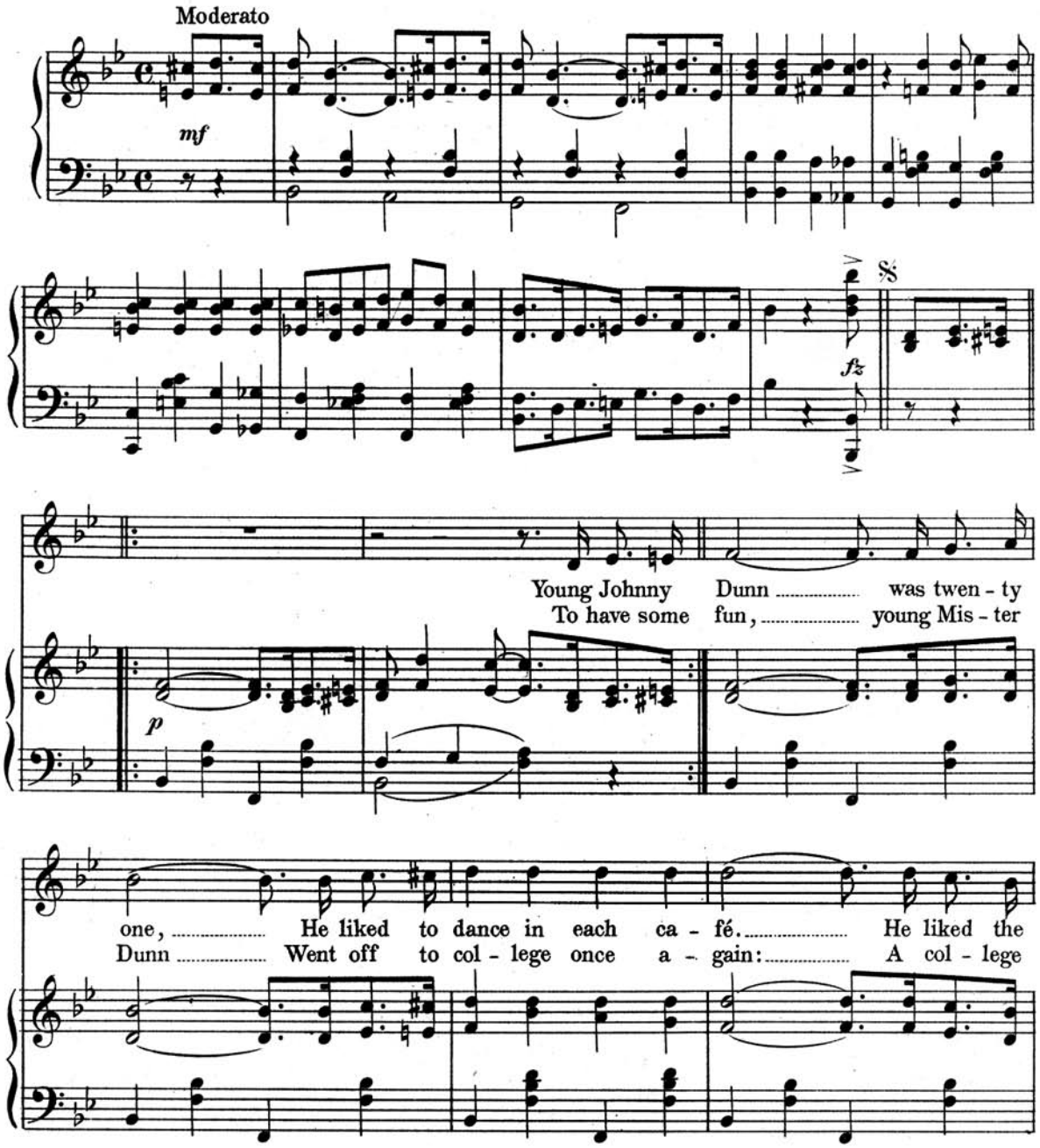

Copyright, MCMXIV, by Waterson, Berlin & Snyder Co.
Copyright, Canada, MCMXIV, by Waterson, Berlin & Snyder Co.
International Copyright Secured.

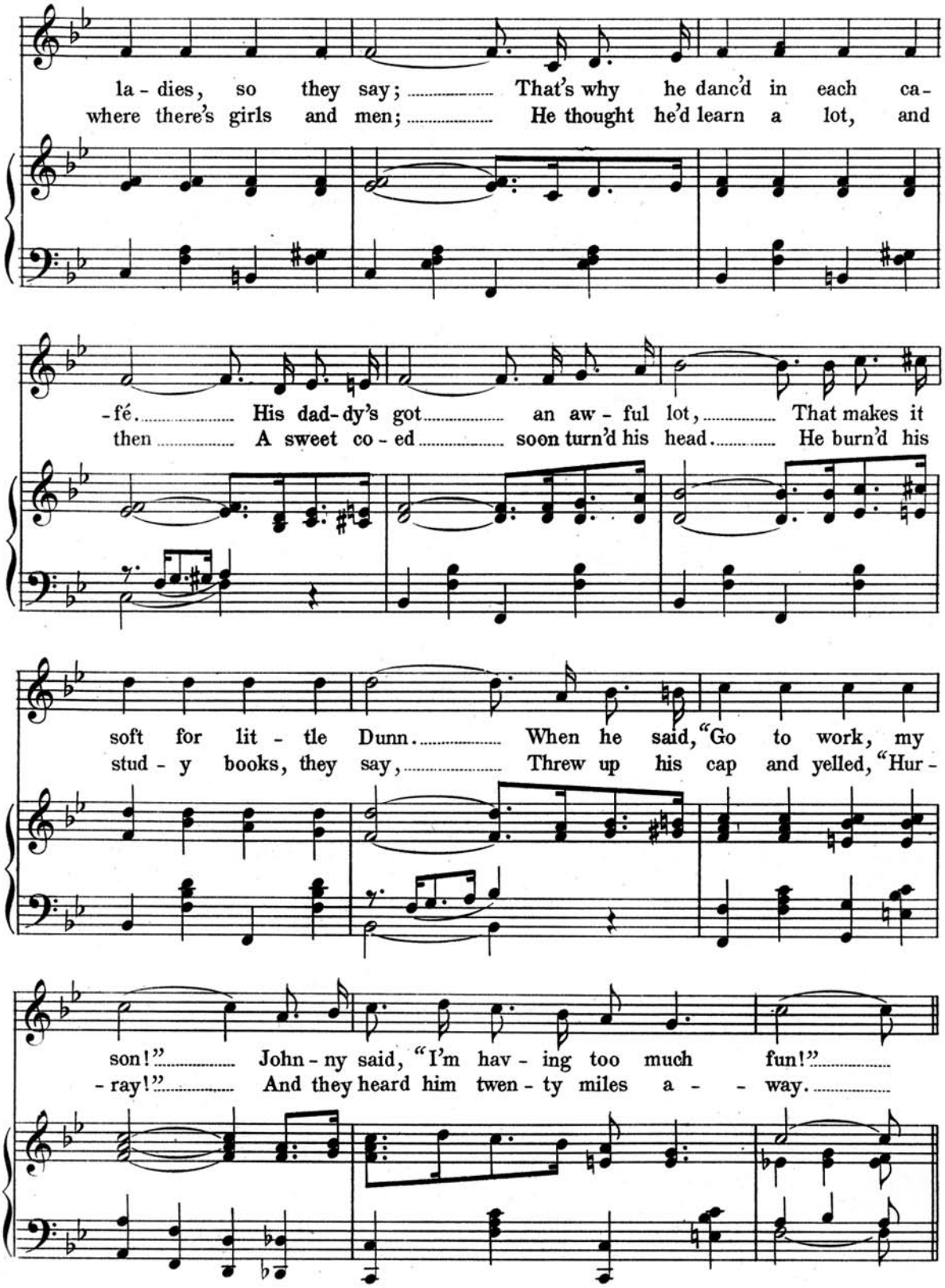
la - dies, so they say; That's why he danc'd in each ca-
where there's girls and men; He thought he'd learn a lot, and
-fé. His dad-dy's got an aw - ful lot, That makes it
then A sweet co - ed soon turn'd his head. He burn'd his
soft for lit - tle Dunn. When he said, "Go to work, my
stud - y books, they say, Threw up his cap and yelled, "Hur -
son!" John - ny said, "I'm hav - ing too much fun!"
- ray!" And they heard him twen - ty miles a - - way.

Chorus.

I love the La - dies, I love the la - dies, I love to

p–f

be a-mong the girls; And when it's five o'-clock, and tea is set, I like to

have my tea with some bru - nette. I love the la - dies, I love the

la - dies, And in the good old Sum-mer time. When I'm in

swim - min', I love the wo - men, Be-cause it makes the swim-min' so

fine. When I'm in Lon-don, Pa - ris, and old Vi - en - na, Or a - - ny oth-er

town, I get so home-sick, home-sick Un-less I'm hear-ing the rus - tle of a

gown. I love the la - dies, I love the la - dies; I love the small ones, tall ones.

God bless 'em! The world can't twirl A - round with-out a beau - ti - ful

girl. I love the girl.

fz

D. S.

F.J.LAWSON CO.N.Y.