

# Eine Kleine Nachtmusik

Mvt 1: Allegro

Wolfgang Amadeus Mozart  
Arr. Jane Thomas

Allegro

Flute

Oboe

Bb Clarinet

Bass Clarinet

Bassoon

Alto Saxophone

Horn

Soprano Saxophone

Bb Trumpet

Trombone

Timpani  
in G, D

Violins 1

Violins 2

Violas

Violoncello

Double Bass

2

3

4

8

5

Fl.

Ob.

Bb Cl.

Bass Cl.

Bsn.

A. Sax.

Hn.

S. Sax.

B $\flat$  Tpt.

Trb.

Timp.

Vlns. 1

Vlns. 2

Vlas.

Vlc.

Cb.

6 *tr*

*tr*

8

9 10 11 12 13

Fl.

Ob.

Bb Cl.

Bass Cl.

Bsn.

A. Sax.

Hn.

S. Sax.

B $\flat$  Tpt.

Trb.

Timp.

Vlns. 1

Vlns. 2

Vlas.

Vlc.

Cb.

8

14 15 16 17 18

Fl.

Ob.

Bb Cl.

Bass Cl.

Bsn.

A. Sax.

Hn.

S. Sax.

B $\flat$  Tpt.

Trb.

Timp.

Vlns. 1

Vlns. 2

Vlas.

Vlc.

Cb.

8

19 20 21

Fl.  
Ob.  
Bb Cl.  
Bass Cl.  
Bsn.  
A. Sax.  
Hn.  
S. Sax.  
B $\flat$  Tpt.  
Trb.  
Timp.  
Vlns. 1  
Vlns. 2  
Vlas.  
Vlc.  
Cb.

8

22  
Fl.  
Ob.  
Bb Cl.  
Bass Cl.  
Bsn.  
A. Sax.  
Hn.  
S. Sax.  
B $\flat$  Tpt.  
Trb.  
Timp.  
Vlns. 1  
Vlns. 2  
Vlas.  
Vlc.  
Cb.  
8

25

Fl.

26

27

Ob.

Bb Cl.

Bass Cl.

Bsn.

A. Sax.

Hn.

S. Sax.

B $\flat$  Tpt.

Trb.

Timp.

Vlns. 1

Vlns. 2

Vla.

Vcl.

Cb.

8

29 30 31 32

Fl.

Ob.

Bb Cl.

Bass Cl. [play if no bsn ]

Bsn.

A. Sax.

Hn.

S. Sax.

B $\flat$  Tpt.

Trb.

Timp.

Vlns. 1

Vlns. 2

Vlas.

Vlc.

Cb.

8

33 34 35 36 *tr*

Fl.

Ob.

Bb Cl.

Bass Cl.

Bsn.

A. Sax.

Hn.

S. Sax.

B $\flat$  Tpt.

Trb.

Timp.

Vlns. 1

Vlns. 2

Vlas.

Vlc.

Cb.

8

37 38 39 40

Fl.

Ob.

Bb Cl.

Bass Cl.

Bsn.

A. Sax.

Hn.

S. Sax.

B $\flat$  Tpt.

Trb.

Timp.

Vlns. 1

Vlns. 2

Vlas.

Vlc.

Cb.

8

41 42 43 **B** 44 *tr*

Fl.  
Ob.  
Bb Cl.  
Bass Cl.  
Bsn.  
A. Sax.  
Hn.  
S. Sax.  
B $\flat$  Tpt.  
Trb.  
Timp.  
Vlns. 1  
Vlns. 2  
Vla.  
Vlc.  
Cb.

8

45 46 47 48

Fl.  
Ob.  
Bb Cl.  
Bass Cl.  
Bsn.  
A. Sax.  
Hn.  
S. Sax.  
B $\flat$  Tpt.  
Trb.  
Timp.  
Vlns. 1  
Vlns. 2  
Vla.  
Vcl.  
Cb.

8

49

Fl.

50

51

52

Ob.

Bb Cl.

Bass Cl.

Bsn.

A. Sax.

Hn.

S. Sax.

B $\flat$  Tpt.

Trb.

Timp.

Vlns. 1

Vlns. 2

Vla.

Vcl.

Cb.

8

53 54 55 56 57

Fl.  
Ob.  
Bb Cl.  
Bass Cl.  
Bsn.  
A. Sax.  
Hn.  
S. Sax.  
B $\flat$  Tpt.  
Trb.  
Timp.  
Vlns. 1  
Vlns. 2  
Vlas.  
Vlc.  
Cb.

8

58 59 60 61 62

Fl.

Ob.

Bb Cl.

Bass Cl.

Bsn.

A. Sax.

Hn.

S. Sax.

B $\flat$  Tpt.

Trb.

Timp.

Vlns. 1

Vlns. 2

Vlas.

Vlc.

Cb.

8

63 64 65 66

Fl.  
Ob.  
Bb Cl.  
Bass Cl.  
Bsn.  
A. Sax.  
Hn.  
S. Sax.  
B $\flat$  Tpt.  
Trb.  
Timp.  
Vlns. 1  
Vlns. 2  
Vla.  
Vlc.  
Cb.

8

67 68 69 70

Fl.

Ob.

Bb Cl.

Bass Cl.

Bsn.

A. Sax.

Hn.

S. Sax.

B $\flat$  Tpt.

Trb.

Timp.

Vlns. 1

Vlns. 2

Vlas.

Vlc.

Cb.

8

71 72 73 74 75

Fl.  
Ob.  
Bb Cl.  
Bass Cl.  
Bsn.  
A. Sax.  
Hn.  
S. Sax.  
B<sub>b</sub> Tpt.  
Trb.  
Timp.  
Vlns. 1  
Vlns. 2  
Vla.  
Vlc.  
Cb.

8

76 77 78 79 80

Fl.

Ob.

Bb Cl.

Bass Cl.

Bsn.

A. Sax.

Hn.

S. Sax.

B $\flat$  Tpt.

Trb.

Timp.

Vlns. 1

Vlns. 2

Vlas.

Vlc.

Cb.

8

83

Fl.

Ob.

Bb Cl.

Bass Cl.

Bsn.

A. Sax.

Hn.

S. Sax.

B $\flat$  Tpt.

Trb.

Timp.

Vlms. 1

Vlms. 2

Vlas.

Vlc.

Cb.

84

8

85 86 87 88 89 90 91

Fl.

Ob.

Bb Cl.

Bass Cl.

Bsn.

A. Sax.

Hn.

S. Sax.

B $\flat$  Tpt.

Trb.

Timp.

Vlns. 1

Vlns. 2

Vlas.

Vlc.

Cb.

8

92 93 94 95

Fl.

Ob.

Bb Cl.

Bass Cl.

Bsn.

A. Sax.

Hn.

S. Sax.

B $\flat$  Tpt.

Trb.

Timp.

Vlns. 1

Vlns. 2

Vlas.

Vlc.

Cb.

8

96 97

Fl.  
Ob.  
Bb Cl.  
Bass Cl.  
Bsn.  
A. Sax.  
Hn.  
S. Sax.  
B $\flat$  Tpt.  
Trb.  
Timp.  
Vlns. 1  
Vlns. 2  
Vla.  
Vlc.  
Cb.

8

98 99 100

Fl.  
Ob.  
Bb Cl.  
Bass Cl.  
Bsn.  
A. Sax.  
Hn.  
S. Sax.  
Bb Tpt.  
Trb.  
Timp.  
Vlns. 1  
Vlns. 2  
Vla.  
Vlc.  
Cb.

8

101 D 102 103 104

Fl.

Ob.

Bb Cl.

Bass Cl.

Bsn.

A. Sax.

Hn.

S. Sax.

B $\flat$  Tpt.

Trb.

Timp.

Vlns. 1

Vlns. 2

Vlas.

Vlc.

Cb.

8

105 106 107 108

Fl.

Ob.

Bb Cl.

Bass Cl.

Bsn.

A. Sax.

Hn.

S. Sax.

B $\flat$  Tpt.

Trb.

Timp.

Vlns. 1

Vlns. 2

Vlas.

Vlc.

Cb.

3

8

113 114 115 116

Fl.  
Ob.  
Bb Cl.  
Bass Cl.  
Bsn.  
A. Sax.  
Hn.  
S. Sax.  
B $\flat$  Tpt.  
Trb.  
Timp.  
Vlns. 1  
Vlns. 2  
Vla.  
Vcl.  
Cb.

3  
3  
3

8

117 118 119 120

Fl.

Ob.

Bb Cl.

Bass Cl.

Bsn.

A. Sax.

Hn.

S. Sax.

B $\flat$  Tpt.

Trb.

Timp.

Vlns. 1

Vlns. 2

Vlas.

Vlc.

Cb.

8

3

2

3

121 122 123 124 E tr

Fl.

Ob.

Bb Cl.

Bass Cl.

Bsn.

A. Sax.

Hn.

S. Sax.

B $\flat$  Tpt.

Trb.

Timp.

Vlns. 1

Vlns. 2

Vla.

Vcl.

Cb.

8

125 126 127 128 129

Fl.

Ob.

Bb Cl.

Bass Cl.

Bsn.

A. Sax.

Hn.

S. Sax.

B $\flat$  Tpt.

Trb.

Timp.

Vlns. 1

Vlns. 2

Vlas.

Vlc.

Cb.

8

130 131 132

Fl.  
Ob.  
Bb Cl.  
Bass Cl.  
Bsn.  
A. Sax.  
Hn.  
S. Sax.  
B $\flat$  Tpt.  
Trb.  
Timp.  
Vlns. 1  
Vlns. 2  
Vlas.  
Vlc.  
Cb.

8

133 134

Fl.

Ob.

Bb Cl.

Bass Cl.

Bsn.

A. Sax.

Hn.

S. Sax.

B $\flat$  Tpt.

Trb.

Timp.

Vlns. 1

Vlns. 2

Vlas.

Vlc.

Cb.

8

135 136 137

Fl.

Ob.

Bb Cl.

Bass Cl.

Bsn.

A. Sax.

Hn.

S. Sax.

B $\flat$  Tpt.

Trb.

Timp.

Vlns. 1

Vlns. 2

Vlas.

Vlc.

Cb.

8

Flute

# Eine Kleine Nachtmusik

## Mvt 1: Allegro

Wolfgang Amadeus Mozart

Arr. Jane Thomas

**Allegro**

7

16

23

32

36

42

48

53

56

Flute

62 *tr* *tr* *tr* *tr*

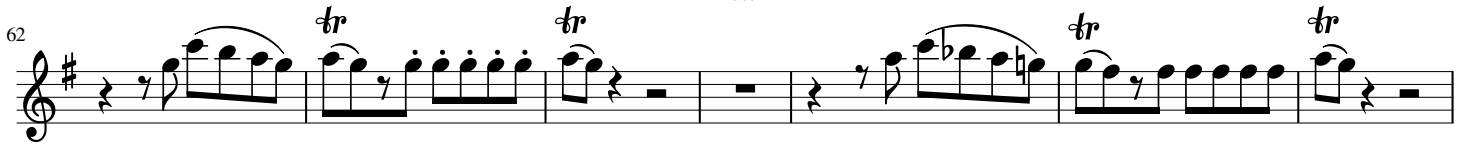

69

76 **C** *tr*

82 *tr* 9

96

101 **D** 4

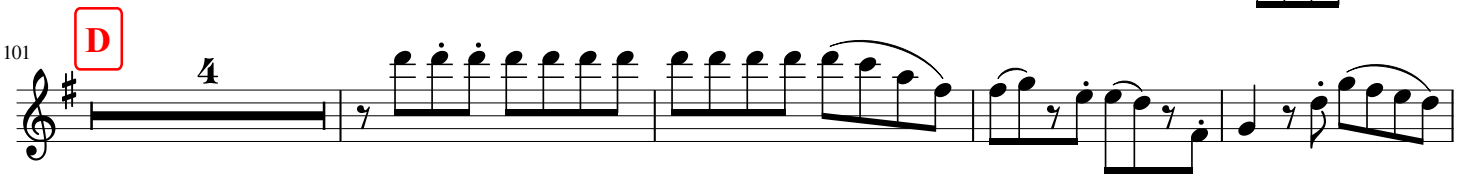

109 *tr* *tr* 3 3

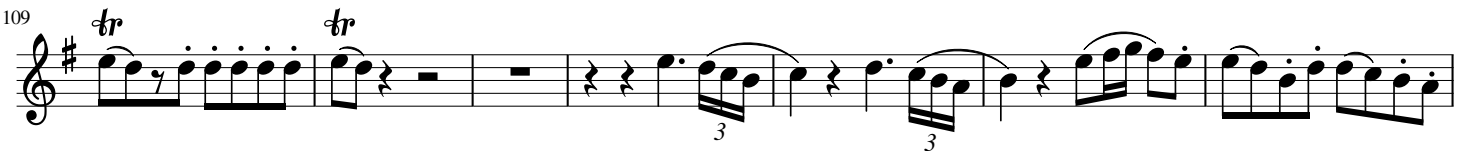

116 *tr* *tr* 3 3

123 **E** *tr* *tr*

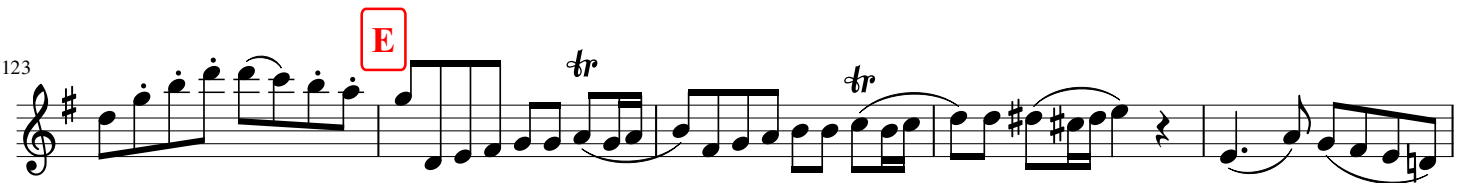

128

134

Oboe

# Eine Kleine Nachtmusik

## Mvt 1: Allegro

Wolfgang Amadeus Mozart

Arr. Jane Thomas

**Allegro**

Oboe

70

75

81

86

106

114

122

127

135

Bb Clarinet

# Eine Kleine Nachtmusik

## Mvt 1: Allegro

Wolfgang Amadeus Mozart

Arr. Jane Thomas

**Allegro**

Bb Clarinet

83

100

D

4

110

116

123

E

130

Bass Clarinet

# Eine Kleine Nachtmusik

## Mvt 1: Allegro

Wolfgang Amadeus Mozart

Arr. Jane Thomas

**Allegro**

Bass Clarinet

**D**

95

104 [ play if no bsn. ]

111

120

**E**

125

133

Bassoon

# Eine Kleine Nachtmusik

## Mvt 1: Allegro

Wolfgang Amadeus Mozart

Arr. Jane Thomas

**Allegro**

10

27

36

44

51

58

70

78

Bassoon

D

95

106

113

121

E

130

# Soprano Saxophone Eine Kleine Nachtmusik

## Mvt 1: Allegro

Wolfgang Amadeus Mozart

Arr. Jane Thomas

**Allegro**

7

20

26

34

40

44

50

54

62

Soprano Saxophone

66

72

72

79

79

84

84

97

97

105

105

110

110

117

117

123

123

128

128

134

134

Alto Saxophone

# Eine Kleine Nachtmusik

## Mvt 1: Allegro

Wolfgang Amadeus Mozart

Arr. Jane Thomas

**Allegro**

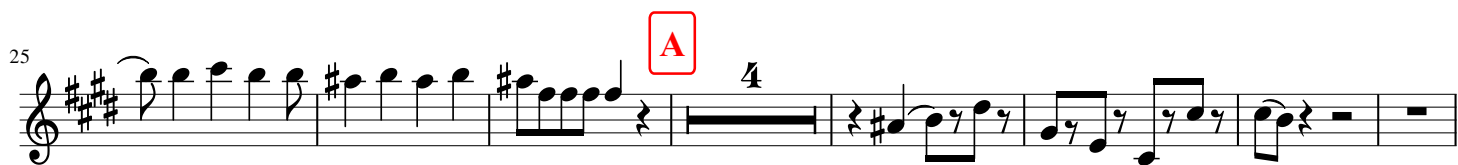
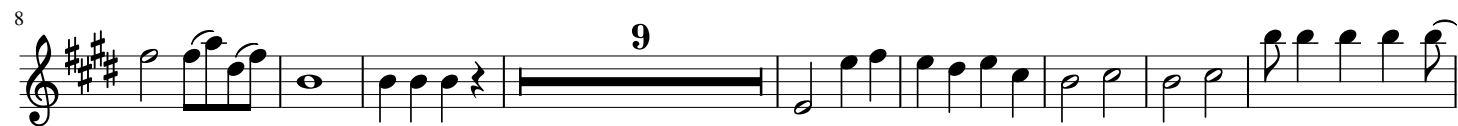

Alto Saxophone

D

95

107

116

124

E

136

Bb Trumpet

# Eine Kleine Nachtmusik

## Mvt 1: Allegro

Wolfgang Amadeus Mozart

Arr. Jane Thomas

**Allegro**

Horn

# Eine Kleine Nachtmusik

## Mvt 1: Allegro

Wolfgang Amadeus Mozart

Arr. Jane Thomas

**Allegro**

11

27

45

59

73

85

109

119

131

Trombone

# Eine Kleine Nachtmusik

## Mvt 1: Allegro

Wolfgang Amadeus Mozart

Arr. Jane Thomas

**Allegro**

Timpani

# Eine Kleine Nachtmusik

## Mvt 1: Allegro

Wolfgang Amadeus Mozart

Arr. Jane Thomas

**Allegro**

in G, D

2

11

3

3

24

A

7

B

5

45

9

3

3

68

C

2

3

2

82

3

3

96

D

7

111

4

E

4

130

Violins 1

# Eine Kleine Nachtmusik

## Mvt 1: Allegro

Wolfgang Amadeus Mozart

Arr. Jane Thomas

**Allegro**

7

12

18

21

24

29

34

38

43

Violins 1

47

52

57

63

68

73

80

85

92

96

99

Violins 1

105

110

116

121

126

131

Violins 2

46

52

58

63

68

73

79

81

82

83

86

Violins 2

93 *tr* *tr*

96

99 **D**

103 3 3

109

114

119 **E** *tr*

125 *tr*

132

134

136

Violas

# Eine Kleine Nachtmusik

## Mvt 1: Allegro

Wolfgang Amadeus Mozart

Arr. Jane Thomas

**Allegro**

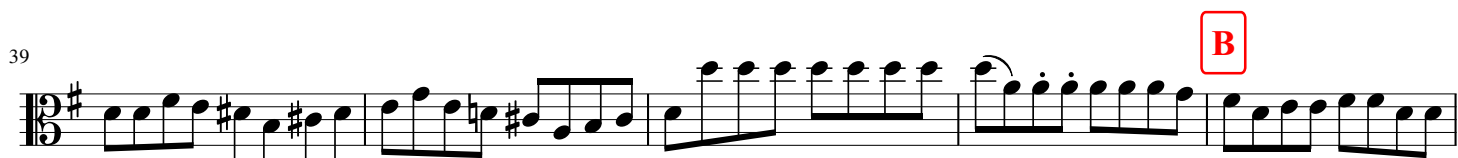

Violas

54

60

65

70

76

C

82

87

95

98

D

102

109

Violas

114

119

124

E

132

135

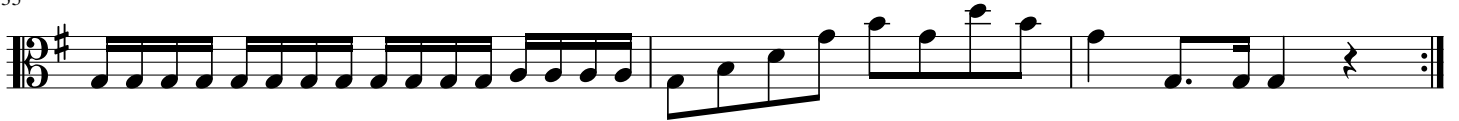

Violoncello

# Eine Kleine Nachtmusik

## Mvt 1: Allegro

Wolfgang Amadeus Mozart

Arr. Jane Thomas

**Allegro**

7

14

21

28

**A**

34

41

**B**

48

53

60

Violoncello

71 

80 

85 

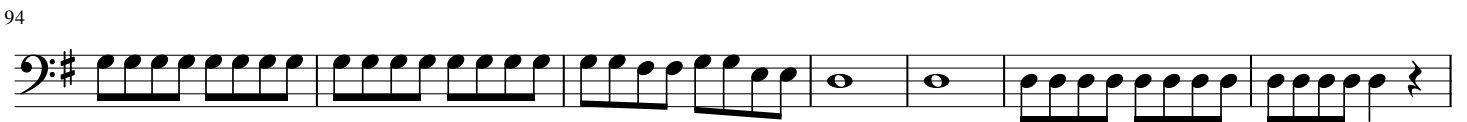
94 

101 

107 

114 

121 

126 

134 

Double Bass

# Eine Kleine Nachtmusik

## Mvt 1: Allegro

Wolfgang Amadeus Mozart

Arr. Jane Thomas

**Allegro**

8

10

9

28

A

7

B

4

2

50

2

60

2

73

C

2

84

9

D

7

110

4

E

4

127

4