

Musikalische Kunstwerke.

im strengen Style

von

J. S. Bach u. andern Meistern

Zürich bey Hans Georg Wägeli

Sautomer Sculp.

Lale Sculp.

Variationen
für das Clavier
von
Johann Sebastian Bach

Zürich bey Hans Georg Nägele.

Thema

Aria

5

Variatio 1

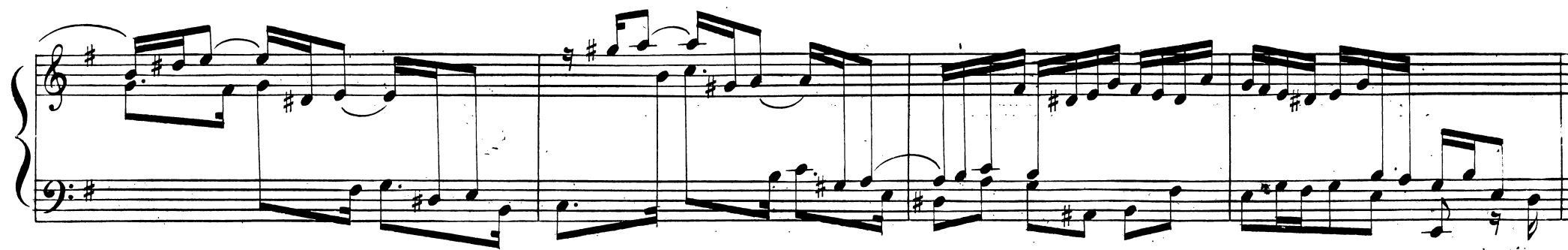

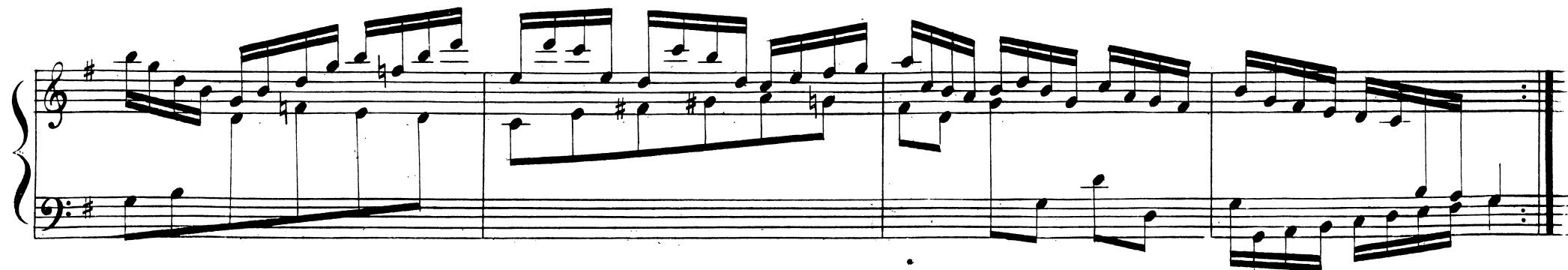

Variatio
2

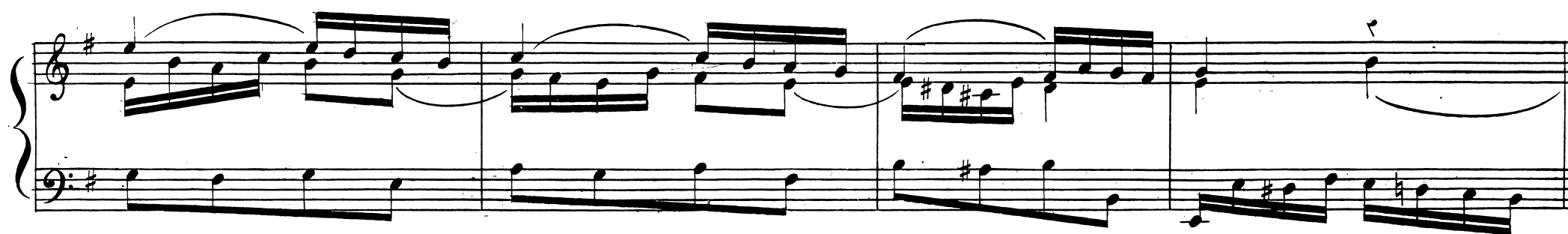

Canone all' Unisano

Variatio
3

Variatio

Variatio
5

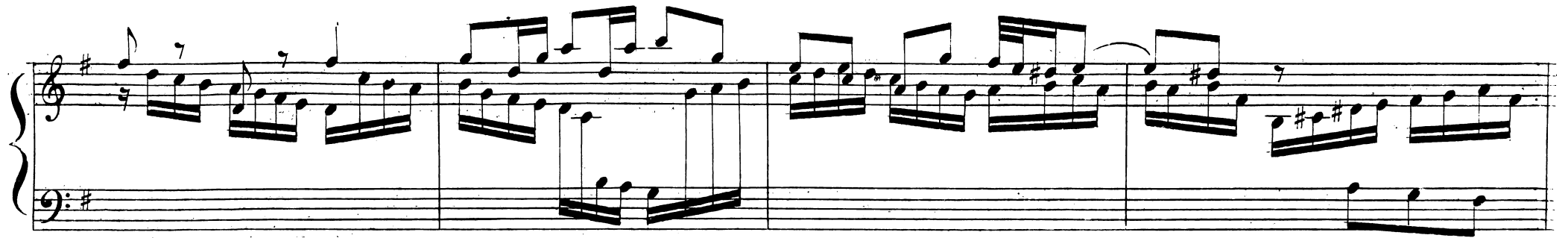

Canone alla Seconda

Variatio
6

Variatio
7

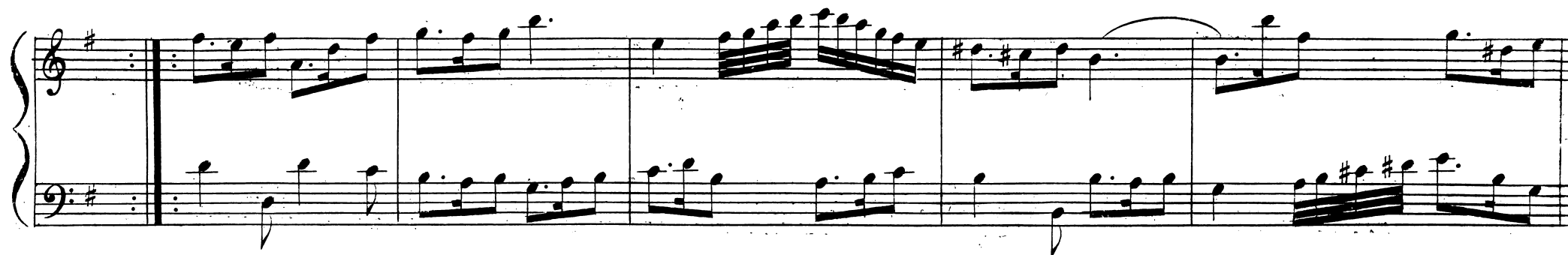

Variatio 8

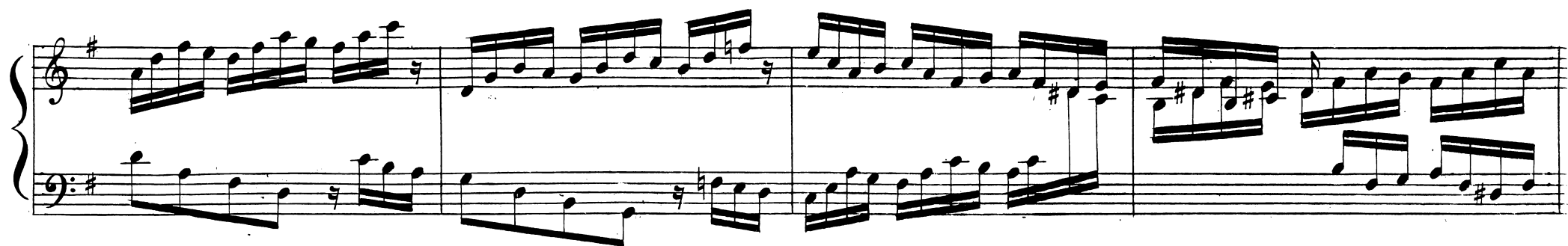

Canone alla Terza

Variatio
9

Variatio

10

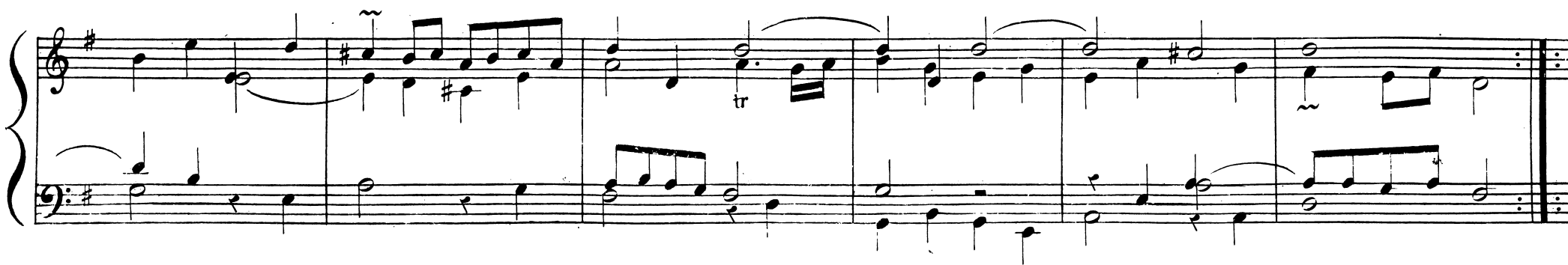
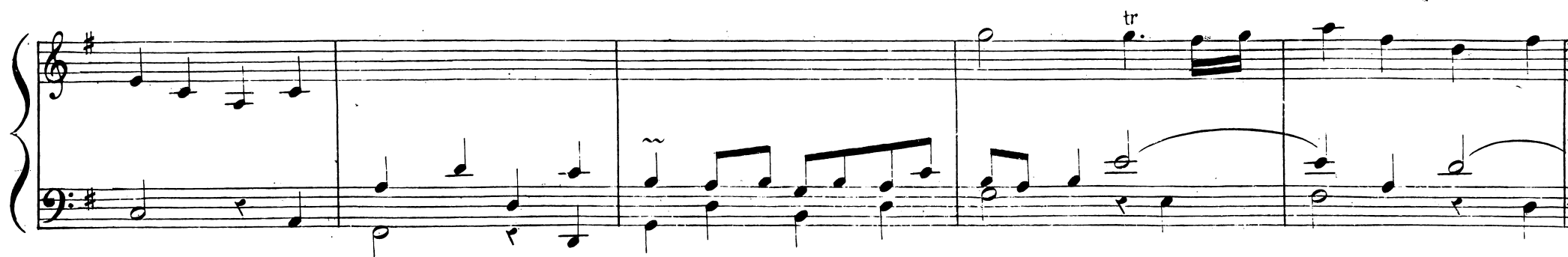

Variatio

11

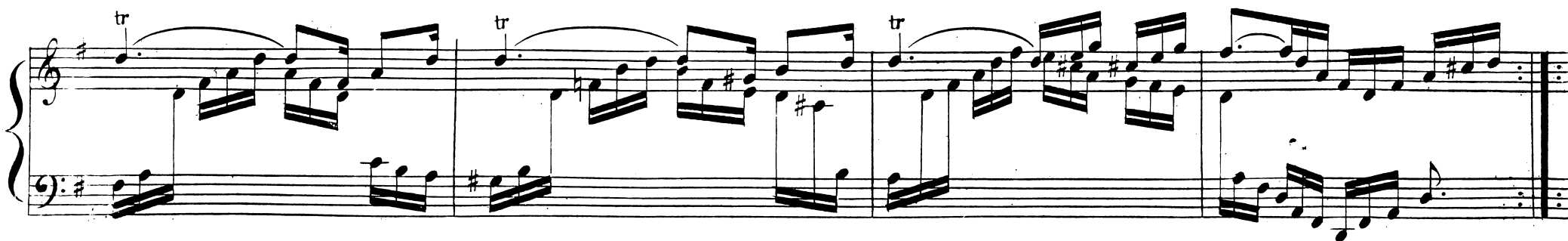

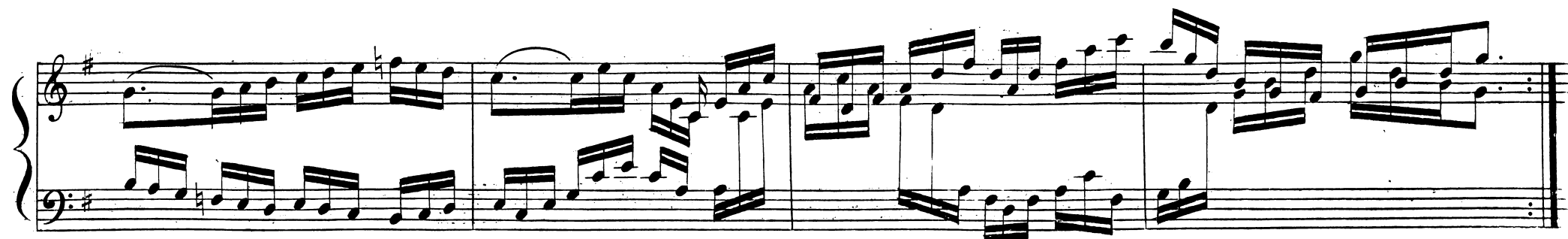

Canone alla Quarta

in moto contrario

Variatio
12

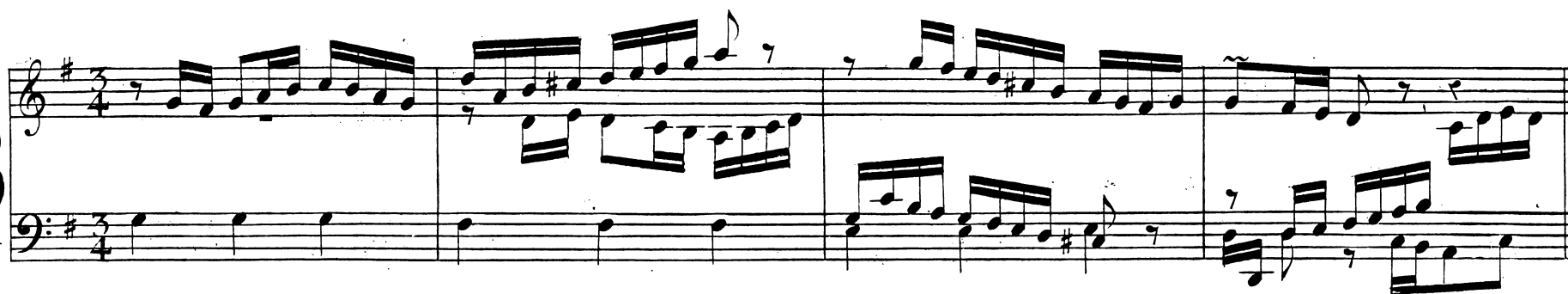

Variatio

13

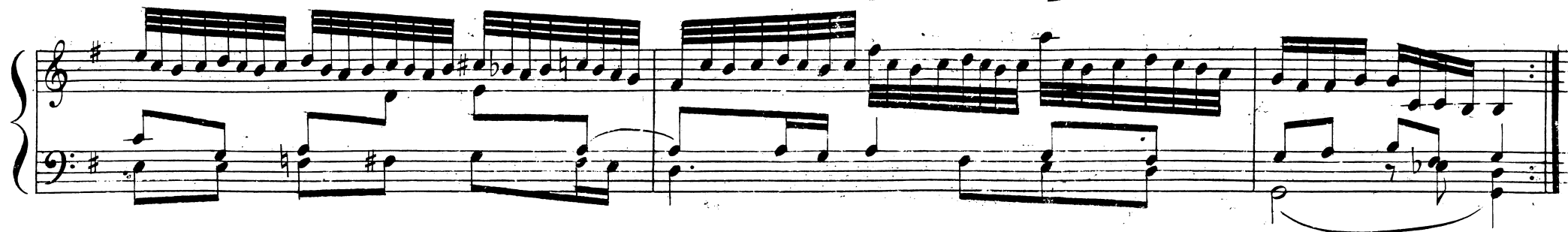

Variatio

14

Canone alla Quinta

in moto contrario

Variatio
15

Variatio

16

1 2 35

- System 1:** Features a first ending bracket labeled '1' and a second ending bracket labeled '2'. The right hand has a melodic line with slurs and trills, while the left hand provides a rhythmic accompaniment.
- System 2:** Continues the melodic and harmonic development with slurs and trills in both hands.
- System 3:** Shows further melodic movement, including a trill in the right hand.
- System 4:** Maintains the rhythmic and melodic patterns, with a trill in the right hand.
- System 5:** Concludes the page with a first ending bracket labeled '1' and a second ending bracket labeled '2'. The right hand has a melodic line with slurs and trills, while the left hand provides a rhythmic accompaniment.

35

Variatio

17

Canone alla Sesta

Variatio
18

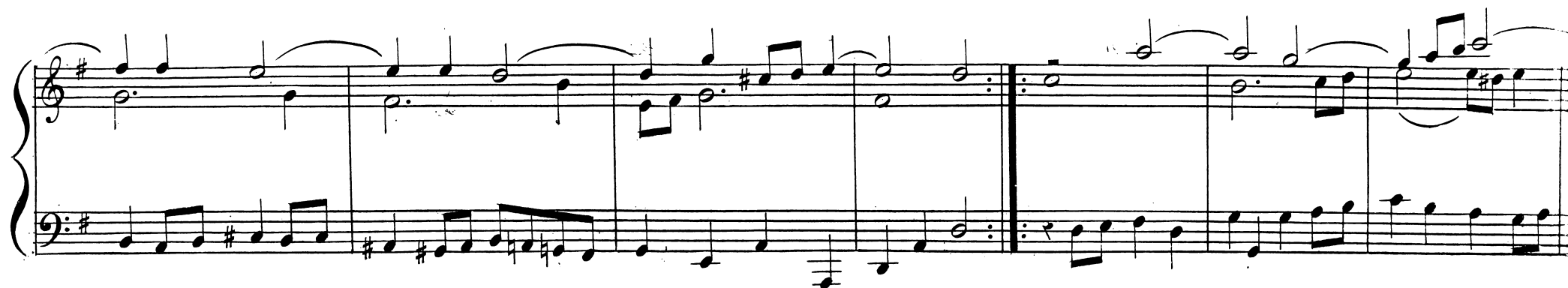

Variatio
19

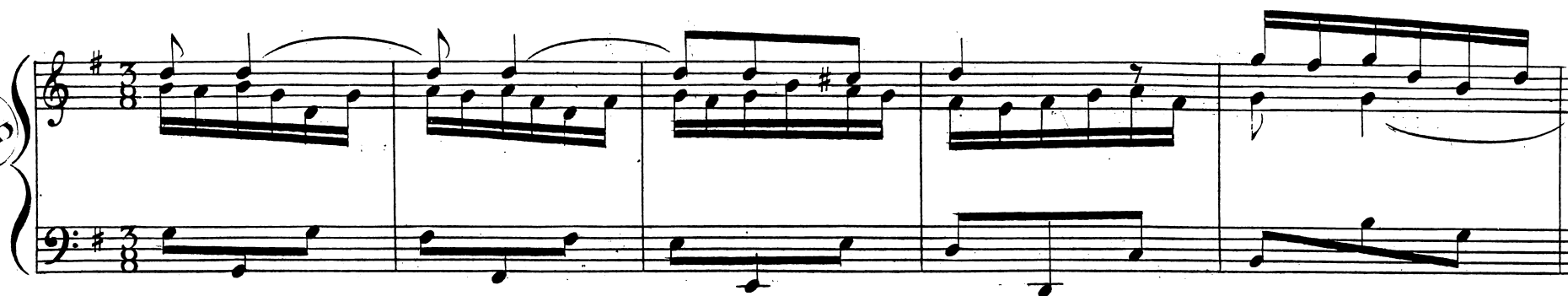

Variatio 20

Canone alla Settima

Variatio 21

Variatio
22

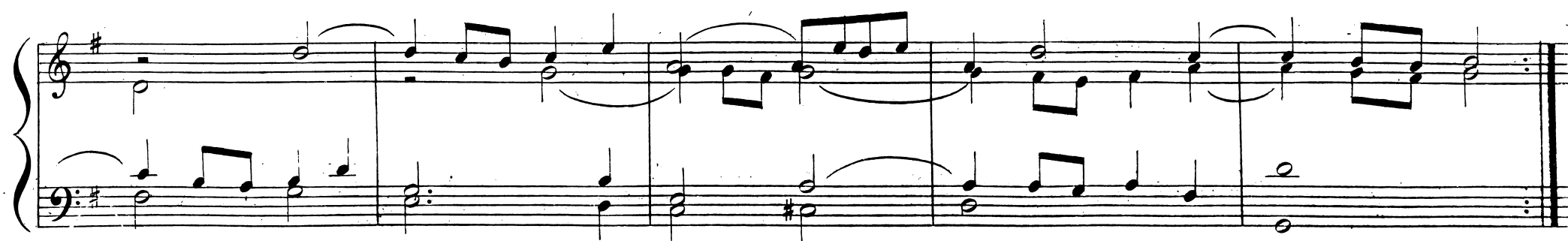

Variatio

25

Canone all Ottava

Variatio 24

Variatio

25

Variatio

26

S

D

The musical score is written for a voice (Soprano, S) and piano (D) duo. It is in G major (one sharp) and 3/4 time. The score is divided into five systems. The piano accompaniment (D) is highly rhythmic, featuring many sixteenth and thirty-second notes, often in triplet patterns. The vocal line (S) consists of melodic phrases with various ornaments, including grace notes and mordents. The score concludes with a double bar line and repeat signs, indicating a final cadence. The key signature is G major, and the time signature is 3/4.

Canone alla Nona

Variatio
27

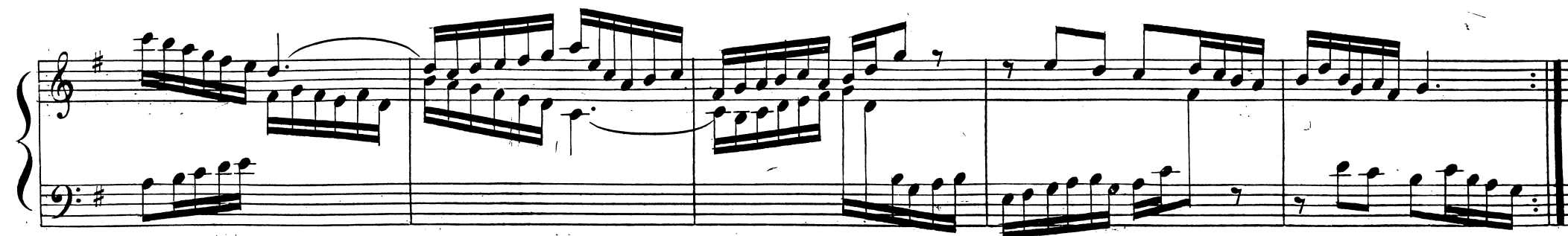
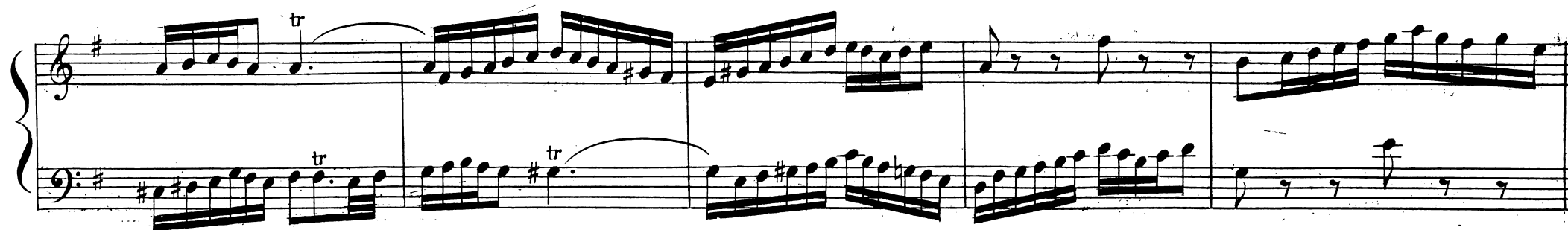
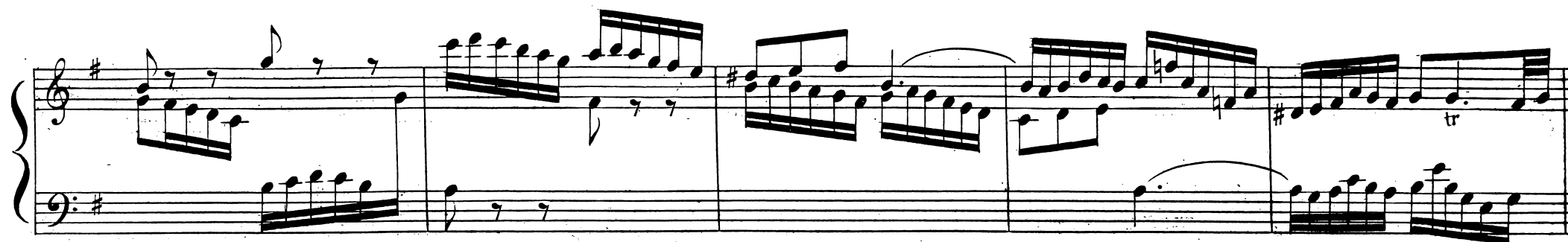
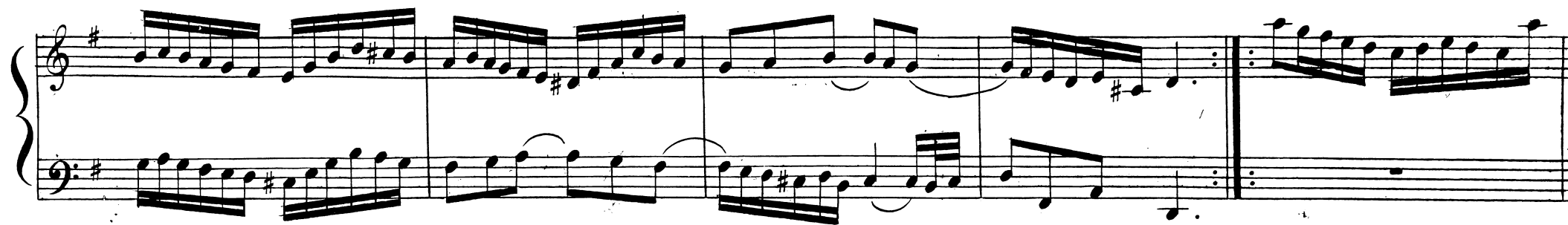

Variatio

28

Variatio

29

Quodlibet

Variatio
30

