

# Chamber Concerto RV 92

for violin, violin & cello

Score

Antonio Vivaldi

**Allegro**

## Chamber Concerto RV 92

15

Vln.1

Vln.2

Vc.

*mf*

19

Vln.1

Vln.2

Vc.

*f*

22

Vln.1

Vln.2

Vc.

*p*

25

Vln.1

Vln.2

Vc.

*f*

28

Vln.1

Vln.2

Vc.

*p*

*mf*

*p*

*mf*

*p*

## Chamber Concerto RV 92

3

32

Vln.1

Vln.2

Vc.

*mf* *p* *mf*

37

Vln.1

Vln.2

Vc.

*p* *f* *p* *mf*

40

Vln.1

Vln.2

Vc.

*p*

43

Vln.1

Vln.2

Vc.

*f* *p* *f* *mf* *p* *mf*

47

Vln.1

Vln.2

Vc.

*f* *f* *mf*

Detailed description of the musical score: The score is for Chamber Concerto RV 92, page 3. It is written for Violin 1, Violin 2, and Violoncello. The key signature is one sharp (F#). The time signature is 4/4. The score is divided into five systems. The first system (measures 32-36) shows Vln.1 with a melodic line and Vc. with a rhythmic accompaniment. The second system (measures 37-39) features a dynamic shift in Vln.1 from p to f. The third system (measures 40-42) shows Vln.1 with a melodic line and Vc. with a rhythmic accompaniment. The fourth system (measures 43-46) features a dynamic shift in Vln.1 from f to p and back to f. The fifth system (measures 47-50) features a dynamic shift in Vln.1 from f to mf and back to f. The score includes various musical notations such as notes, rests, and dynamic markings.

## Chamber Concerto RV 92

50

Vln.1

Vln.2

Vc.

*p*

*f*

54

Vln.1

Vln.2

Vc.

*p*

57

Vln.1

Vln.2

Vc.

*mf*

60

Vln.1

Vln.2

Vc.

*p*

63

Vln.1

Vln.2

Vc.

*p*

## Chamber Concerto RV 92

5

66

Vln.1

Vln.2

Vc.

*cresc.*

66

66

69

Vln.1

Vln.2

Vc.

69

69

72

Vln.1

Vln.2

Vc.

*mf*

*mf*

72

72

76

Vln.1

Vln.2

Vc.

76

76

79

Vln.1

Vln.2

Vc.

*f*

*f*

79

79

## Chamber Concerto RV 92

82

Vln.1

Vln.2

Vc.

*mf*

84

Vln.1

Vln.2

Vc.

*f*

*p*

87

Vln.1

Vln.2

Vc.

*p*

90

Vln.1

Vln.2

Vc.

*f*

93

Vln.1

Vln.2

Vc.

*f*

*tr*

*tr*

*tr*

*f*

# Chamber Concerto RV 92

7

96

Vln.1

Vln.2

Vc.

99

Vln.1

Vln.2

Vc.

102

Vln.1

Vln.2

Vc.

*p*

*f*

106

**Larghetto** *p*

Vln.1

Vln.2

Vc.

*p*

115

Vln.1

Vln.2

Vc.

*p*

## Chamber Concerto RV 92

124

Vln.1

Vln.2

Vc.

*mf*

*p*

*mf*

*p*

132

Vln.1

Vln.2

Vc.

*mf*

*p*

*mf*

*p*

142 **Allegro**

Vln.1

Vln.2

Vc.

*f*

*f*

*f*

145

Vln.1

Vln.2

Vc.

148

Vln.1

Vln.2

Vc.

*mf*

*mf*

## Chamber Concerto RV 92

9

152

Vln.1

Vln.2

Vc.

*f*

*p*

*mf*

155

Vln.1

Vln.2

Vc.

*p*

*f*

*p*

158

Vln.1

Vln.2

Vc.

*f*

*f*

161

Vln.1

Vln.2

Vc.

164

Vln.1

Vln.2

Vc.

164

152

155

158

161

164

167

Vln.1

Vln.2

Vc.

170

Vln.1

Vln.2

Vc.

173

Vln.1

Vln.2

Vc.

177

Vln.1

Vln.2

Vc.

180

Vln.1

Vln.2

Vc.

*mf*

*p*

*cresc.*

*p*

*f*

*f*

## Chamber Concerto RV 92

11

183

Vln.1

Vln.2

Vc.

*mf*

*p*

186

Vln.1

Vln.2

Vc.

*p*

*pp*

189

Vln.1

Vln.2

Vc.

3

3

193

Vln.1

Vln.2

Vc.

3

3

196

Vln.1

Vln.2

Vc.

*f*

*f*

*f*

199

Vln.1

Vln.2

Vc.

*f*

202

Vln.1

Vln.2

Vc.

*f*

205

Vln.1

Vln.2

Vc.

*p*

*mf*

*f*

209

Vln.1

Vln.2

Vc.

*p*

*p*

213

Vln.1

Vln.2

Vc.

*p*

## Chamber Concerto RV 92

13

216

Vln.1

Vln.2

Vc.

216

218

Vln.1

Vln.2

Vc.

218

*f* *mf*

*f* *p*

222

Vln.1

Vln.2

Vc.

222

*f*

*f*

226

Vln.1

Vln.2

Vc.

226

# Chamber Concerto RV 92

Violin 1

for violin, violin & cello

Antonio Vivaldi

**Allegro**

Violin 1 score for Chamber Concerto RV 92 by Antonio Vivaldi. The score is in treble clef, key of D major (two sharps), and common time (C). It consists of 39 measures across 10 staves. The tempo is marked **Allegro**. Dynamics include *f* (forte), *p* (piano), *mf* (mezzo-forte), and *tr* (trill). The score features various musical notations such as slurs, ties, and accents.

40 *p* 41 42 43 44 *f* *p*

45 *f* 46 47 48 *f*

49 *p* 50 51 52

53 *f* 54 19 73 *mf* 74 75

76 77 78 79 *f*

80 81 82 *mf* 3 3 3

83 84 3 3 3 3 3 3 3 3 3 3 3

85 86 87 *f* *p* *p* 3 3

88 89 90 91 *f*

92 *tr* 93 *tr* 94 *tr* 95 *tr* >

# Chamber Concerto RV 92

3

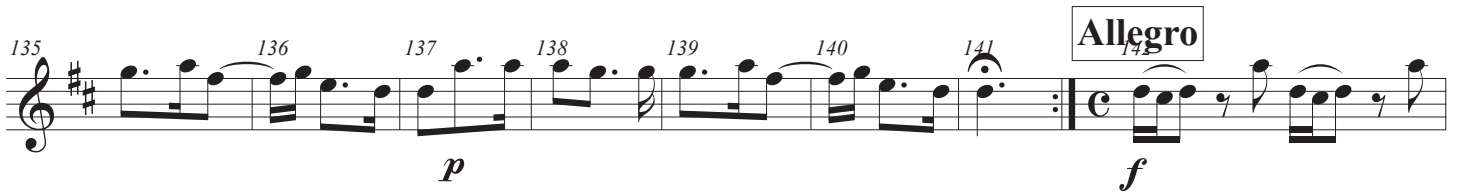
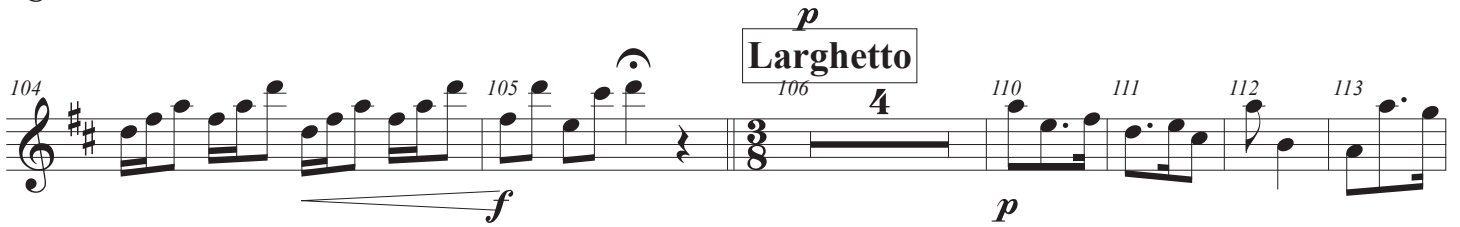

## Chamber Concerto RV 92

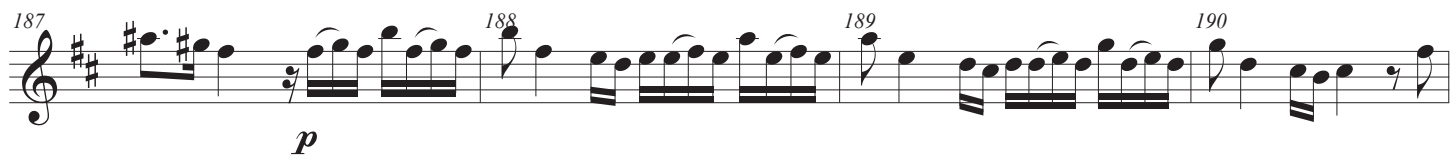
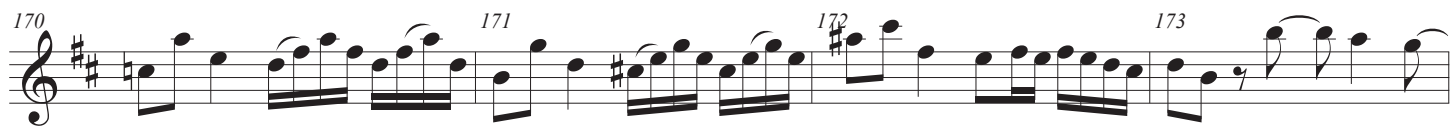

## Chamber Concerto RV 92

5

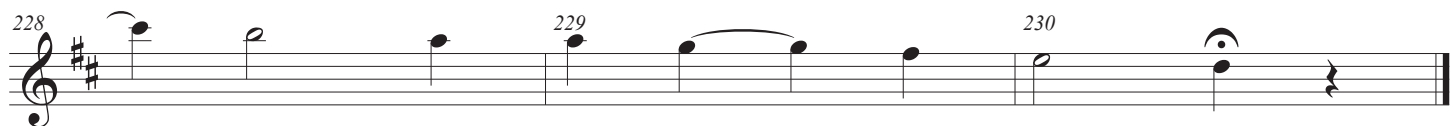
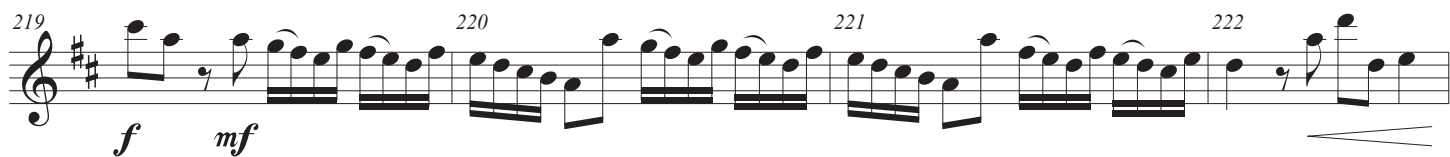
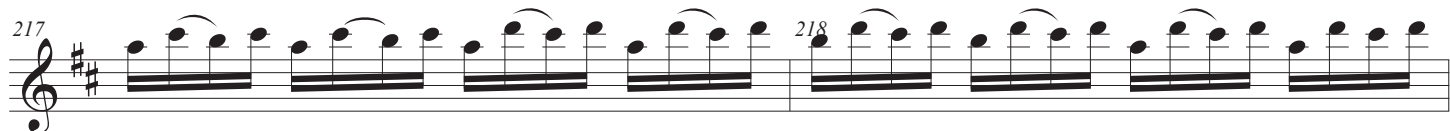

# Chamber Concerto RV 92

Violin 2

for violin, violin & cello

Antonio Vivaldi

**Allegro**

53

54 55 56

*p*

57 58 59

*f*

60 61 62

*p*

63 64

*p*

65 66

67 68 69

*cresc.*

70 71 72

73 74 79 80 81

*mf* *f*

82 83 95 96 97

*f*

98 99 100 101

102 103 104 105

*p* *f*

106 **Larghetto** 107 108 *tr* 109 110 **4** 114 115 116 117 118 119 120

*p*

121 122 123 124 125 126 127 128 129 *tr* 130 131

*mf* *p*

132 133 134 135 136 137 138 139 140 141

*mf* *p*

142 **Allegro** 143 144 145 146

*f*

147 148 149 150 151 152

153 154 **6** 160 161 162

*f*

163 164 165

166 167 168

169 170 8 178 179 *f*

180 181 182 183 184 185 11

196 197 198 199 *f* *f*

200 201 202 203 204 205 *p*

206 207 208 209 210 *p* *p*

211 212 11 223 224 *f*

225 226 227 228 229 230

# Chamber Concerto RV 92

for violin, violin & cello

Cello

Antonio Vivaldi

**Allegro**

1 2 3 4

*f*

5 6 7 8

*p*

9 10 11 12

*f* *p*

13 14 15 16

*mf*

17 18 19 20

21 22 23 24

*p*

25 26 27 28

*f* *p*

29 30 31 32

*mf* *p*

33 34 35 36

*mf* *p* *mf*

37 *p* *mf*

39 40 41 *p*

42 43 44 *mf* *p*

45 46 47 *mf* *f*

48 49 50 51 *p*

52 53 54 55 56 *f* *p*

57 58 59 60 61 *mf* *p*

62 63 64 65 66 *p*

67 68 69 70 71 *cresc.*

## Chamber Concerto RV 92

3

72 73 74 75 76

*mf*

77 78 79 80

*f*

81 82 83 84

*mf*

85 86 87 88

*f*

89 90 91 92

*f*

93 94 95

96 97 98

99 100 101

102 103 104 105

*p* *f*

**Larghetto**

106 107 108 109 110 111 112 113 114

*p*

115 116 117 118 119 120 121 122 123

124 125 126 127 128 129 130 131

*mf* *p*

132 133 134 135 136 137 138 139 140 141

*mf* *p*

**Allegro**

142 143 144 145

*f*

146 147 148

149 150 151 152

*mf*

153 154 155 156

*p* *mf* *f*

157 158 159

*p* *f*

160 161 162 163 164

165 166 167 168 169

170 171 172 173

174 175 176 177 178

*p* *cresc.* *f*

179 180 181

182 183 184

*p*

185 186 187 188

*pp*

189 190 191 192

193 194 195 196

*f*

197 198 199 200

201 202 203

204 205 206 207

208 209 210 211 212

213 214 215 216 217

218 219 220 221

222 223 224 225

226 227 228

229 230

*f*

*f* *p* *mf*

*f* *p* *p*

*p*

*f* *p*

*f*