

9/72

"In the Hearts of the People."

# FUNERAL

# MARCH

In Memoriam.

## CARTER H. HARRISON

Mayor of Chicago,  
World's Fair Year, 1893.

COMPOSED BY

W. HERBERT LANYON

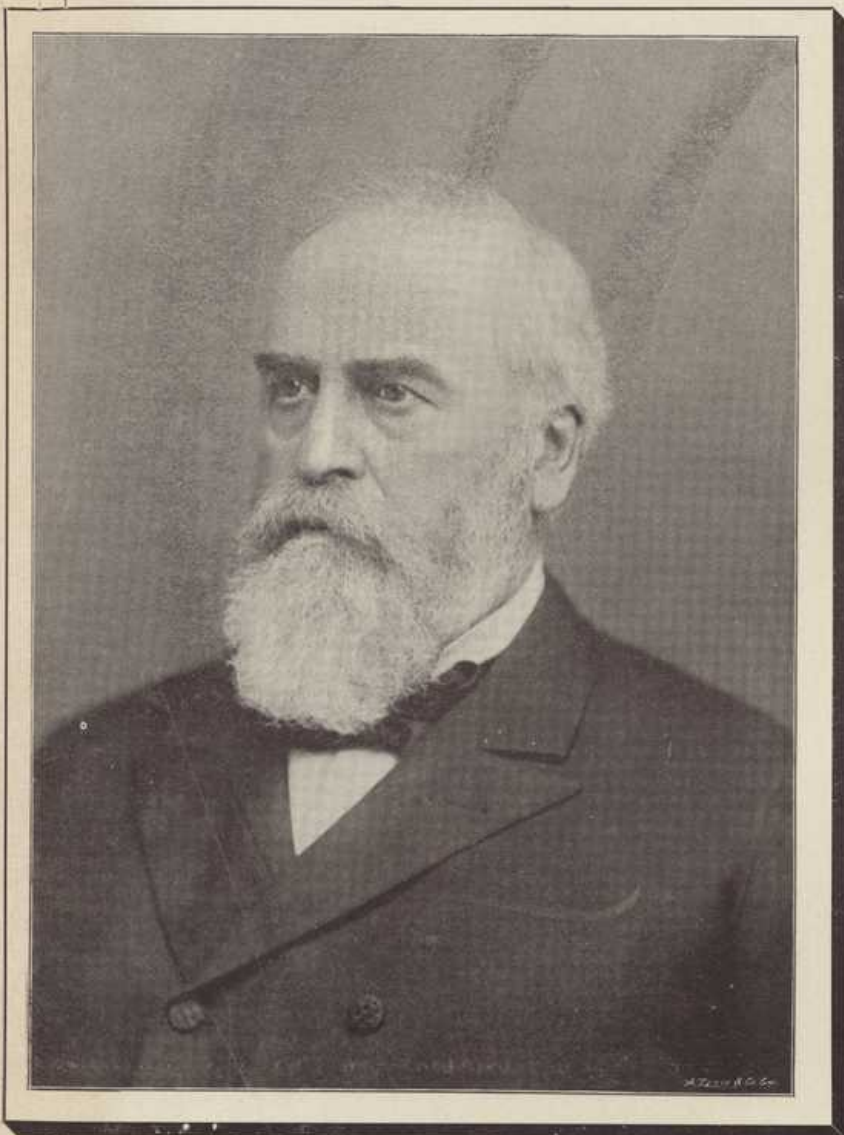

40

3305 COTTAGE GROVE AVE.

McCLUER PRINTING CO., 53 DEARBORN ST., CHICAGO.

# FUNERAL MARCH,

IN MEMORIAM

## CARTER H. HARRISON.

*Slow.*

By W. HERBERT LANYON.

The second system continues the musical piece. The right hand has a more active melodic line with some grace notes. The left hand continues with a steady accompaniment, featuring some longer note values.

The fourth system concludes the piece. It begins with a *cres.* (crescendo) marking, followed by a *dim e rit. molto.* (diminuendo and molto ritardando) marking. The right hand features a melodic line with grace notes and a final chord. The left hand has a simple accompaniment. The piece ends with a *FINE.* marking.

*tempo.*

*Con molto espressione.*

\* *Cantabile.*

The fifth system concludes the piece with a double bar line and the instruction *D. \* al \*\**.