

Horn 1 in F

La Boheme Suite No. 2

Puccini/Johnson

**Allegro vivace** **rit.** **Tempo** **rall.**

**ff**

14 **1 Tempo** **4** **Vivo** **4**

**mf**

25 **2** **4**

33 **8** **rit.** **mf**

45 **molto rall.** **3** **2 Andante lento** **8** **3**

60 **rall.** **3 Andante calmo** **3** **rit.** **Tempo**

67 **2** **rall.** **A tempo** **2** **Lentamente** **5**

77 **4 Allegretto moderato** **5** **2** **A tempo poco rall.** **8** **poco rall.** **2**

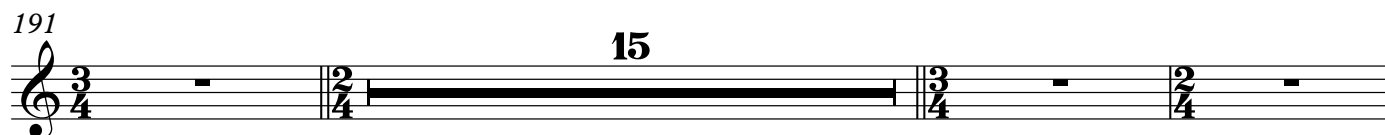
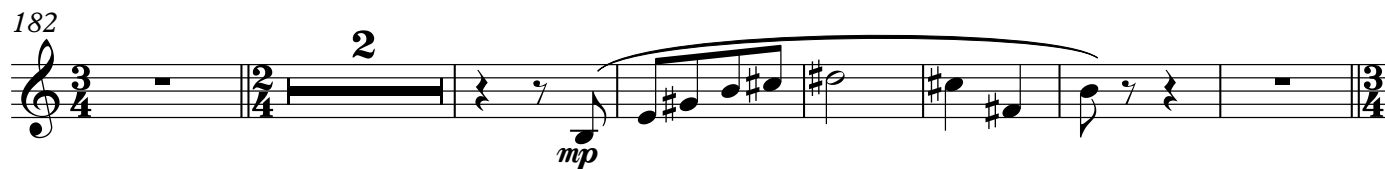
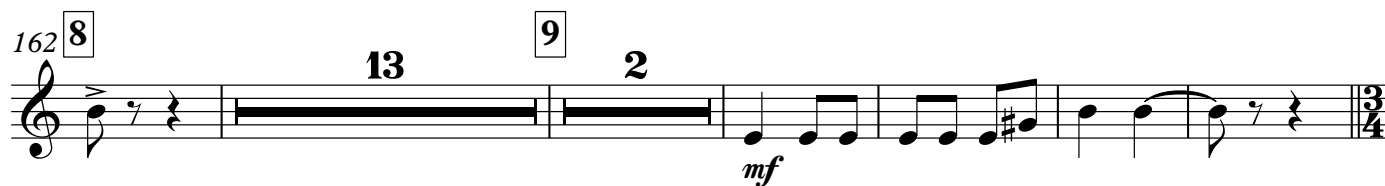
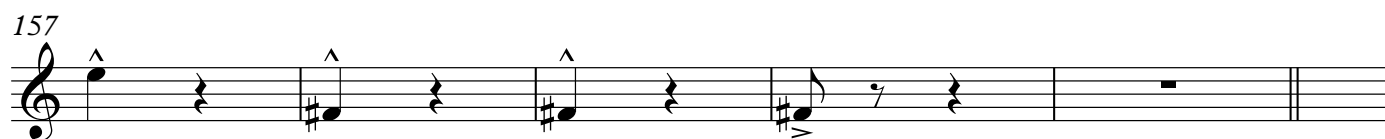
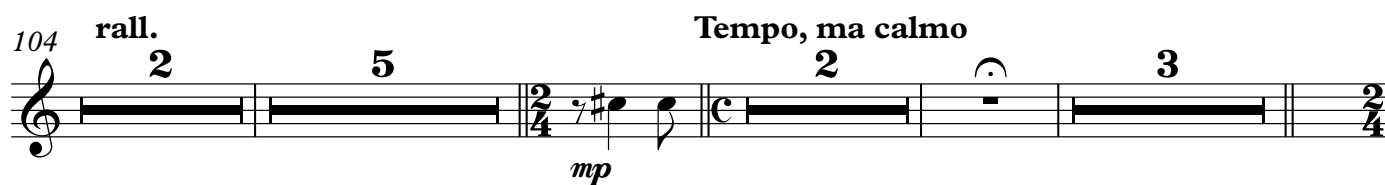
95 **5** Andante sostenuto molto

209 **rall.** **Tempo**

*mp*

216 **10**

*f* *f* *p*

229 *cresc.*

238 **allargando**

*f* *cresc.*

243 **rall.** **Tempo**

*p* *dim.* **4**

254 *p* *f* *ff* *f* **2**

262 **rall.** **11** **Tempo di Valzer lento** **quasi rit.**

**3**

268 **A tempo** **quasi rit.** **A tempo** **allargano**

*pp* **5** **2**

277 **A tempo** **2**

279 **rit. molto** **A tempo**

*mf* *p*

283 **rall. molto** **A tempo**

287 **poco rall.** **A tempo** **rit. molto**

**12** *p cresc.* *cresc.* *f* *>* *>*

295 **13** **quasi rit.** **Tempo** **quasi rit.**

**3** *p*

302 **Tempo**

**2** *p* *cresc.* *f* **2**

312 **animato** **allarg.** **14** **Poco animato**

**7** *pp* **2**

327 **poco rall.** **Tempo** **poco rall.**

*< mf*

332 **A tempo ed incalz.**

*p* *cresc.* *p*

337 **15**

**4** *pp* *ff > p* *ff > p* *>*

346 **poco rit.** **Tempo** **poco rit.** **Tempo**354 **poco allarg.**16 **A tempo**359 **allargando** **Meno mosso**

rit.

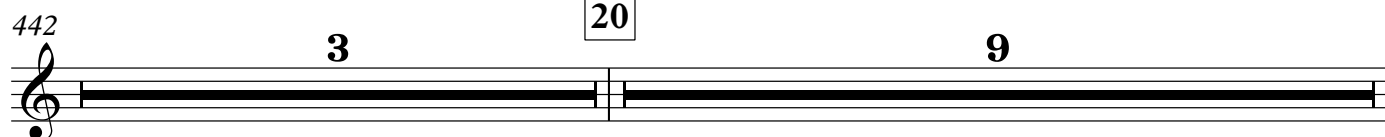
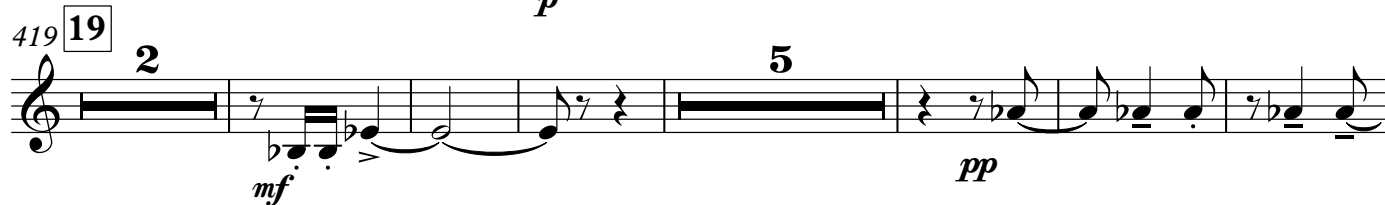
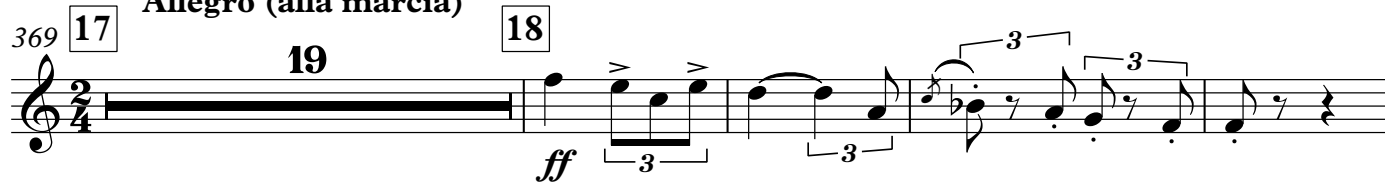
369 **Allegro (alla marcia)**

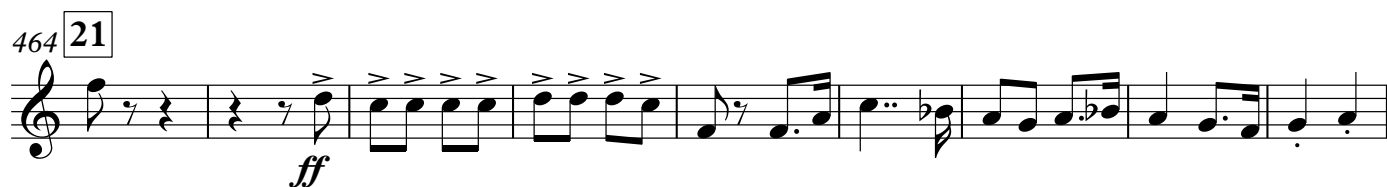
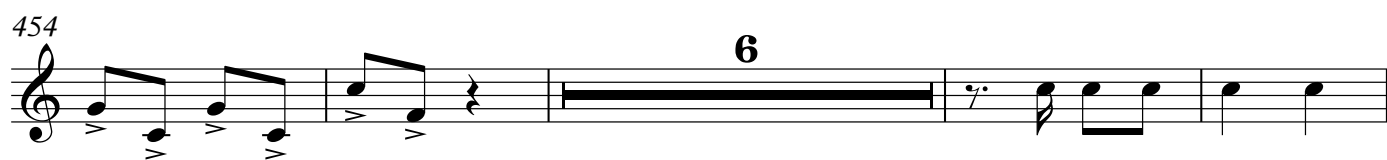

Horn 2 in F

La Boheme Suite No. 2

Puccini/Johnson

Allegro vivace rit. Tempo rall.

*ff*

14 1 Tempo Vivo

*mf*

25

33 rit. molto rall.

48 2 Andante lento rall. 3 Andante calmo

64 rit. Tempo rall.

70 A tempo Lentamente 4 Allegretto moderato

82 poco rall. poco rall.

218 **3**  
*mf* *f* *p*

228

235 **allargando**  
*cresc.* *f cresc.*

243 **rall.** **Tempo**  
*pp* *p* *dim.* **4**

254 *p* *f* *ff* **2** *f*

262 **rall.** **11** **Tempo di Valzer lento** **3** **quasi rit.** **A tempo**

269 **quasi rit.** **A tempo** **5** **allargano** **2** **A tempo** **3**

280 **rit. molto** **2** **A tempo** **rall. molto** **3** **A tempo** **poco rall.**

288 **12** **A tempo** **3** **rit. molto**

292 *f* *>*

296 **13** *quasi rit. Tempo quasi rit. Tempo* *p*

306 *cresc.* *f* *2*

312 *animato* *allarg.* **14** *Poco animato* *pp* *3* *2*

327 *poco rall.* *Tempo* *poco rall.* *mf*

332 *A tempo ed incalz.* **15** *f* *pp*

339 *4* *ff > p* *ff > p*

346 *poco rit.* *Tempo* *poco rit.* *Tempo* *p* *f* *f*

354 *poco allarg.* *f*

357 **16** A tempo *allargando* *Meno mosso* **7**

368 *rit.* **17** Allegro (alla marcia) **9** *mp* **5**

388 **18** *ff* **13**

405 **9** *f* **9**

419 **19** **5** *p*

431 **2** *ff*

441 **3** **20** **9**

454

6

464 **21**

*ff*

473

482

487 **22**

3

*ff*

allarg. e sostenendo

493

Detailed description of the musical score: The score is for Horn 2 in F. It consists of six staves of music. The first staff (measures 454-463) includes a six-measure rest in measure 454. The second staff (measures 464-472) begins with a box containing the number '21' and the dynamic 'ff'. The third staff (measures 473-481) continues the melodic line. The fourth staff (measures 482-486) continues the melodic line. The fifth staff (measures 487-490) begins with a box containing the number '22' and the dynamic 'ff'. It includes a three-measure rest in measure 488 and a three-measure rest in measure 489, which is marked 'allarg. e sostenendo'. The sixth staff (measures 491-493) continues the melodic line, with measure 491 marked 'ff' and measure 492 marked 'allarg. e sostenendo'.

Horn 3 in F

La Boheme Suite No. 2

Puccini/Johnson

**Allegro vivace** **rit. Tempo rall.**

*ff*

14 1 **Tempo** **4** **Vivo** **4**

25 **2** **4**

33 **8** **rit.** **2**

45 **molto rall.** **3** 2 **Andante lento** **8** **3**

60 **rall.** 3 **Andante calmo** **3** **rit.** **Tempo**

67 **rall.** **A tempo** **2**

72 **Lentamente** **5** 4 **Allegretto moderato** **5** **poco rall.** **2** **A tempo** **8**

*p*

92 **poco rall.** **5** **Andante sostenuto molto**

99 **ff** **poco allarg.** **dim.**

104 **rall.**

111 **Tempo, ma calmo**

118 **6** **Allegretto giocoso**

141 **7** **Più mosso**

158 **8** **8** **mute**

172 **senza** **3** **6**

183 **8** **4**

196 *p* 8

209 **rall.** **Tempo** 10 6 *f*

219 6 *f* *p* *cresc.*

231 *cresc.*

238 **allargando** *f* *cresc.*

243 **rall.** **Tempo** 7 *p* *f* *ff* **rall.**

258 2 *ff*

263 11 **Tempo di Valzer lento** 3 **quasi rit.** **A tempo** *p*

269 **quasi rit.** **A tempo** 5 **allargano** 2 2 **A tempo** *mf*

280 **rit. molto** **2** **A tempo** **rall. molto** **3** **A tempo** **poco rall.**

288 **12** **A tempo** **3** **rit. molto**

295 **13** **3** **quasi rit.** **Tempo**

301 **quasi rit.** **Tempo** **7** **2**

312 **animato** **7** **allarg.** **14** **Poco animato** **3** **2**

327 **poco rall.** **Tempo** **poco rall.** **2**

332 **A tempo ed incalz.**

337 **15** **6**

343 *poco rit.* 3.

*ff* *p* *ff* *p*

347 **Tempo** *poco rit.* **Tempo**

354 *poco allarg.* **16** **A tempo**

359 *allargando* **Meno mosso** *rit.*

369 **17** **Allegro (alla marcia)**

388 **18**

405 *f* **9**

419 **19** **15** *pp* **2** *ff*

442 **20** **3** **9** **6**

464 **21**

ff

473

480

487 **22**

allarg. e sostenendo

3

ff

493

Horn 4 in F

La Boheme Suite No. 2

Puccini/Johnson

**Allegro vivace** rit. **Tempo** rall.

*ff*

14 1 **Tempo** **Vivo**

*mf*

25

33 **rit.** **molto rall.**

48 2 **Andante lento** **rall.** 3 **Andante calmo**

64 **rit.** **Tempo** **rall.**

70 **A tempo** **Lentamente** 4 **Allegretto moderato**

82 **A tempo** **poco rall.**

**5** 95 **Andante sostenuto molto**

101 **poco allarg.**

**rall.**

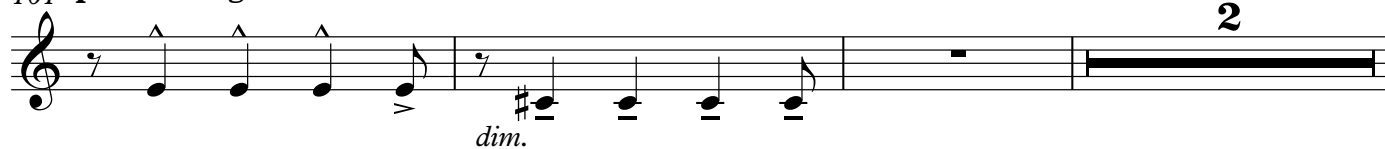

106 **Tempo, ma calmo**

118 **6 Allegretto giocoso 7 Più mosso**

159 **8** **8** **mute** **senza** **3**

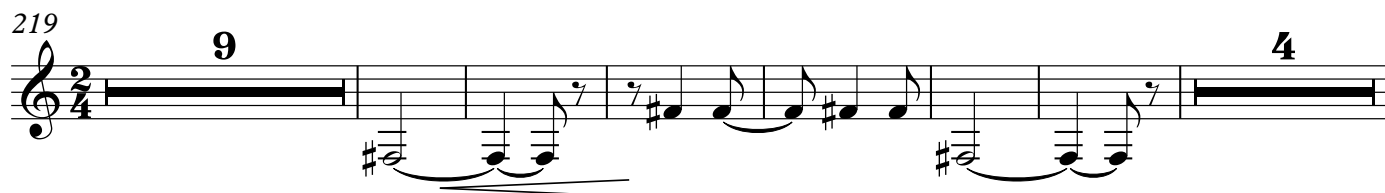
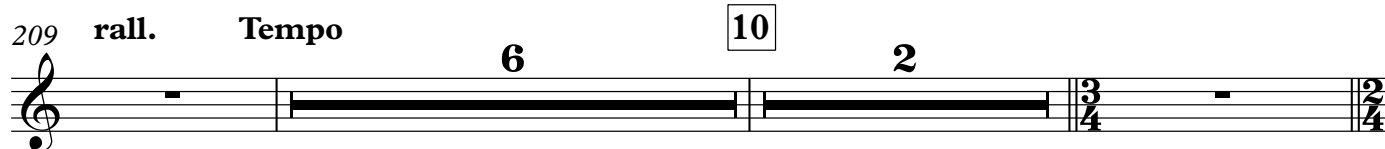
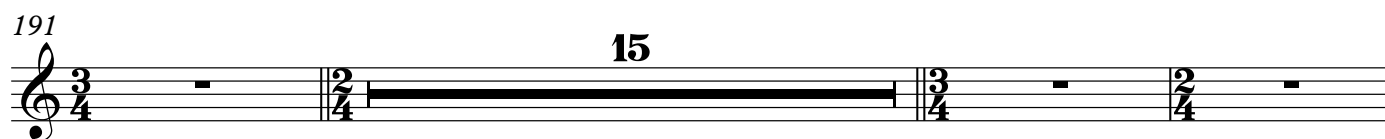
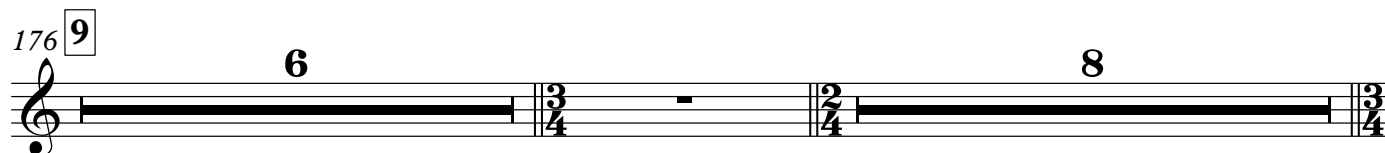
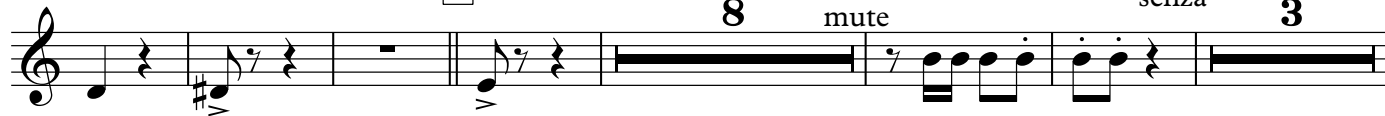

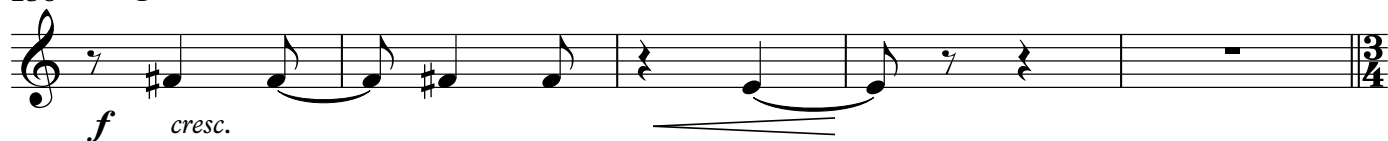
238 **allargando**243 **rall.****Tempo**

252

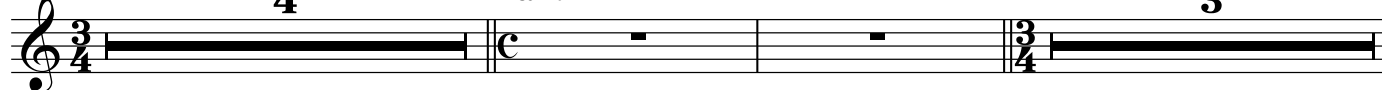
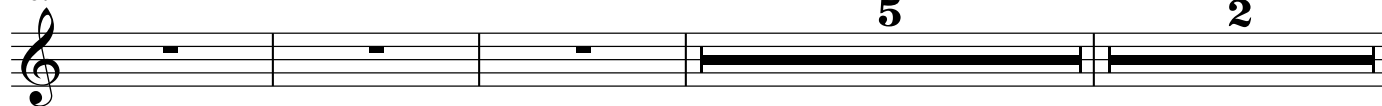
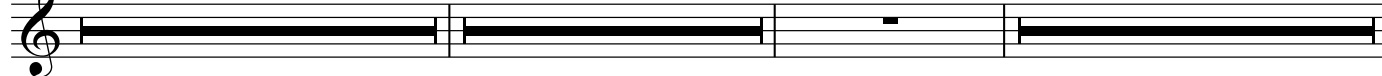
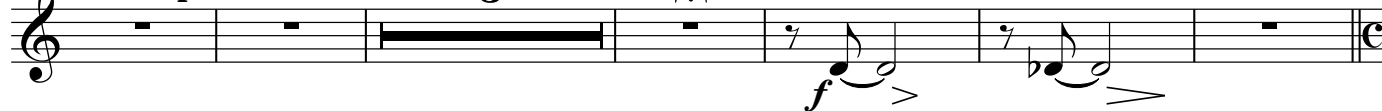
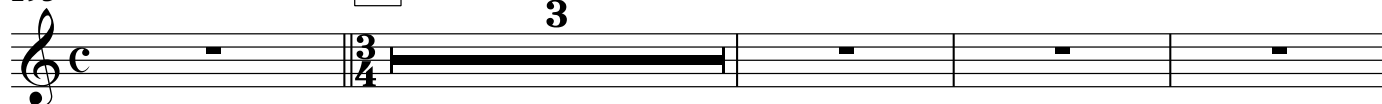
258 **4** **rall.****11** **Tempo di Valzer lento**  
**3**267 **quasi rit.** **A tempo** **quasi rit.** **A tempo** **5** **allargano** **2**277 **A tempo** **3** **rit. molto** **2** **A tempo** **rall. molto** **3**286 **A tempo** **poco rall.** **12** **A tempo** **3** **rit. molto**295 **13** **3** **quasi rit.** **Tempo** **quasi rit.**302 **Tempo**

309 **animato** **allarg.**

320 **14** **Poco animato** **poco rall.** **Tempo**

330 **poco rall.** **A tempo ed incalz.**

337 **15** **6**

346 **poco rit.** **Tempo** **poco rit.** **Tempo**

354 **poco allarg.** **16** **A tempo**

359 **allargando** **Meno mosso** **7** **rit.**

369 **17** **Allegro (alla marcia)** **13** **5**

388 **18** **13**

405 **9**

419 **19** **18** **2** **3**

445 **20** **9** **6**

464 **21** *ff*

473

482

487 **22** **3** *ff* **allarg. e sostenendo**  $\frac{3}{4}$   $\frac{2}{4}$

493