Piano Concerto No 1

I

Allegro con brio

L. van Beethoven, Op. 15
1770-1827

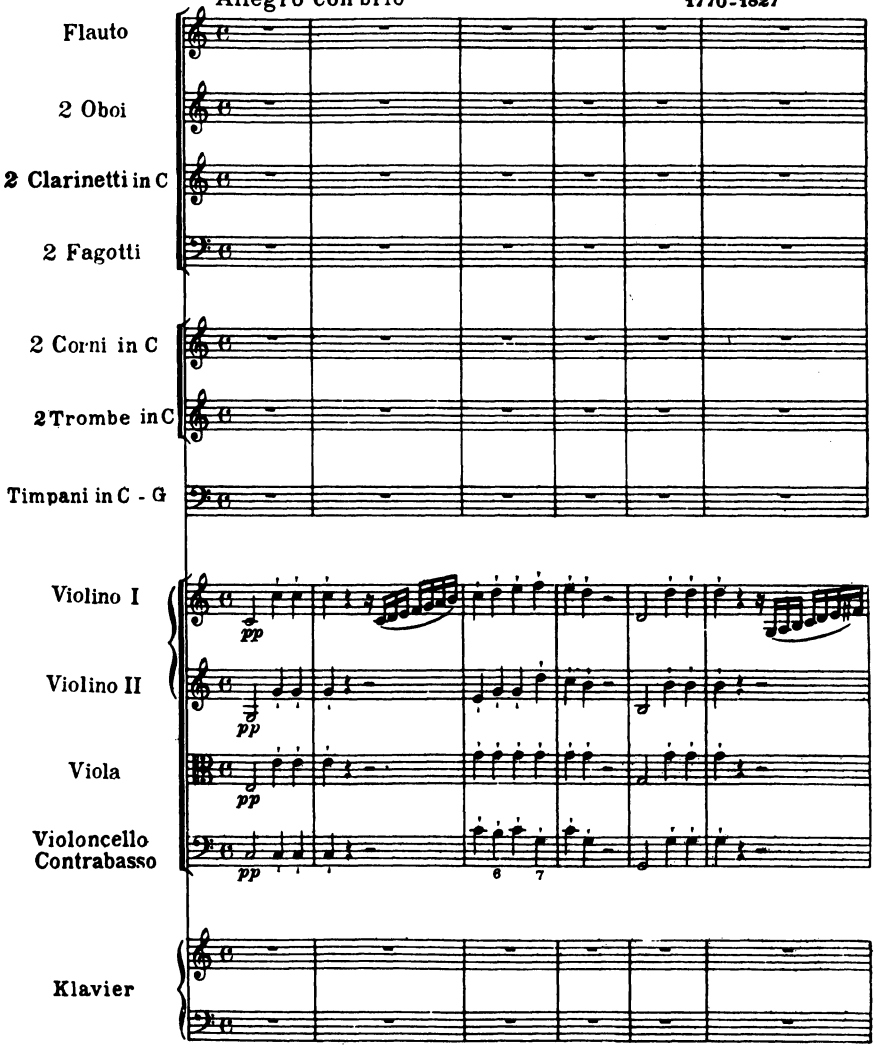

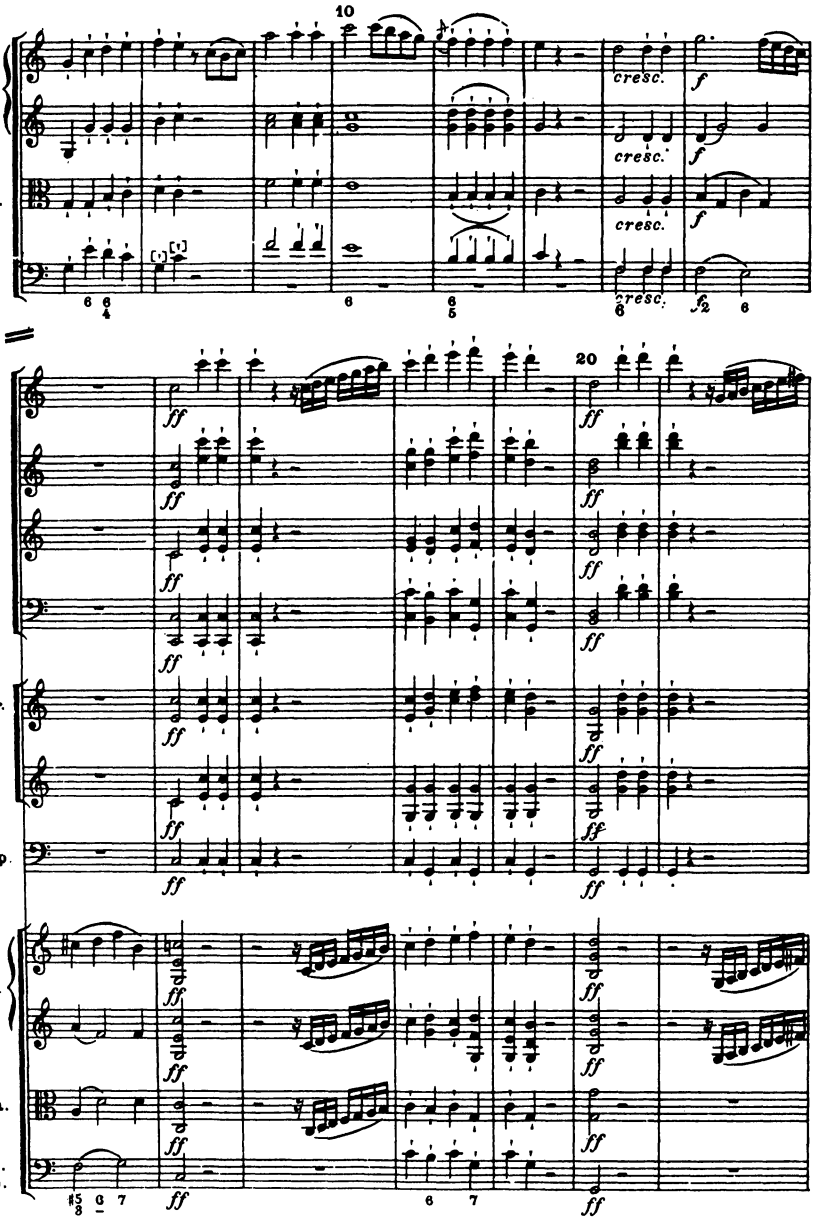
10
Vl.
Vla.
Vc.
Cb.
cresc.
f
20
Fl.
Ob.
Cl.
Fg.
Cor. (C)
Tr. (C)
Timp.
ff

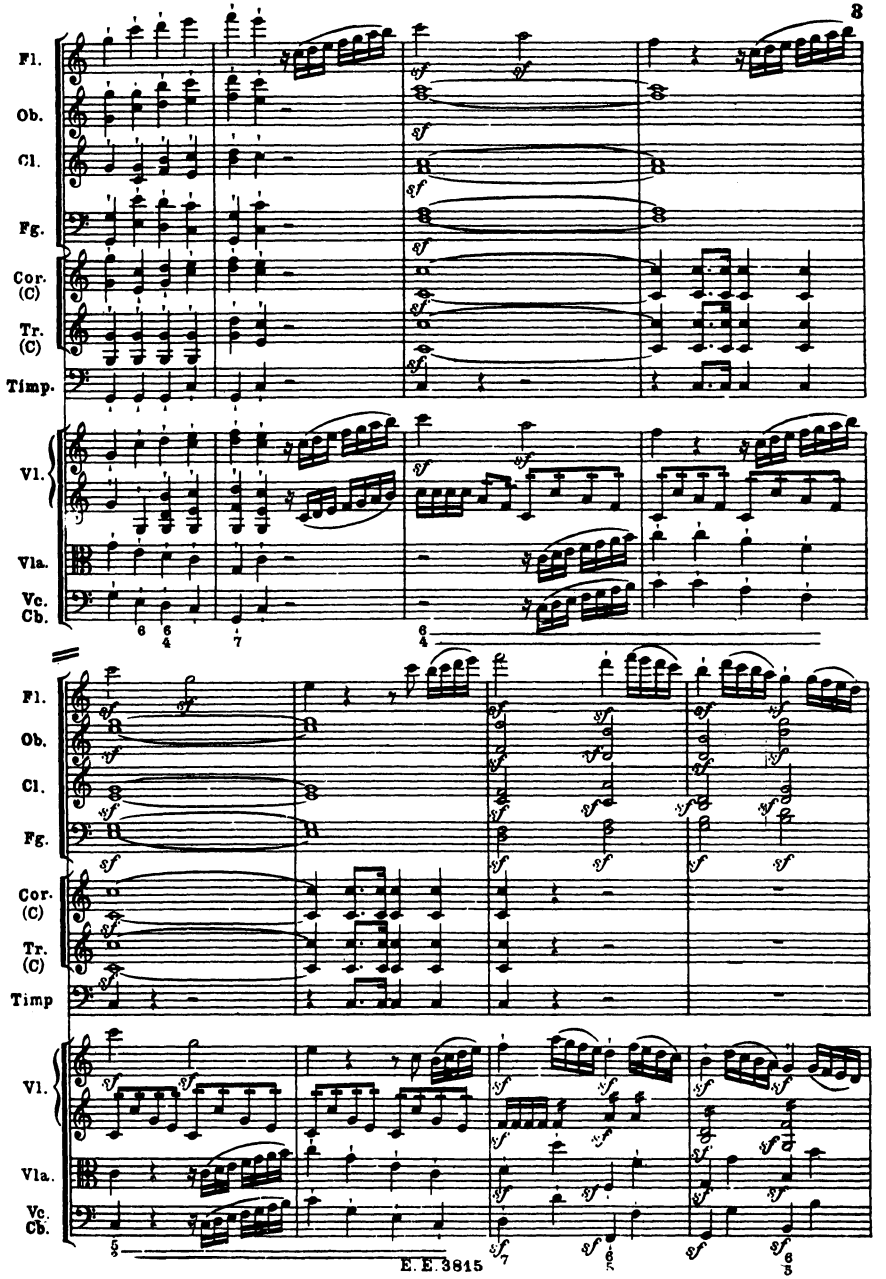
Fl.
Ob.
Cl.
Fg.
Cor. (C)
Tr. (C)
Timp.
Vl.
Vla.
Vc. Cb.
Fl.
Ob.
Cl.
Fg.
Cor. (C)
Tr. (C)
Timp
Vl.
Vla.
Vc. Cb.

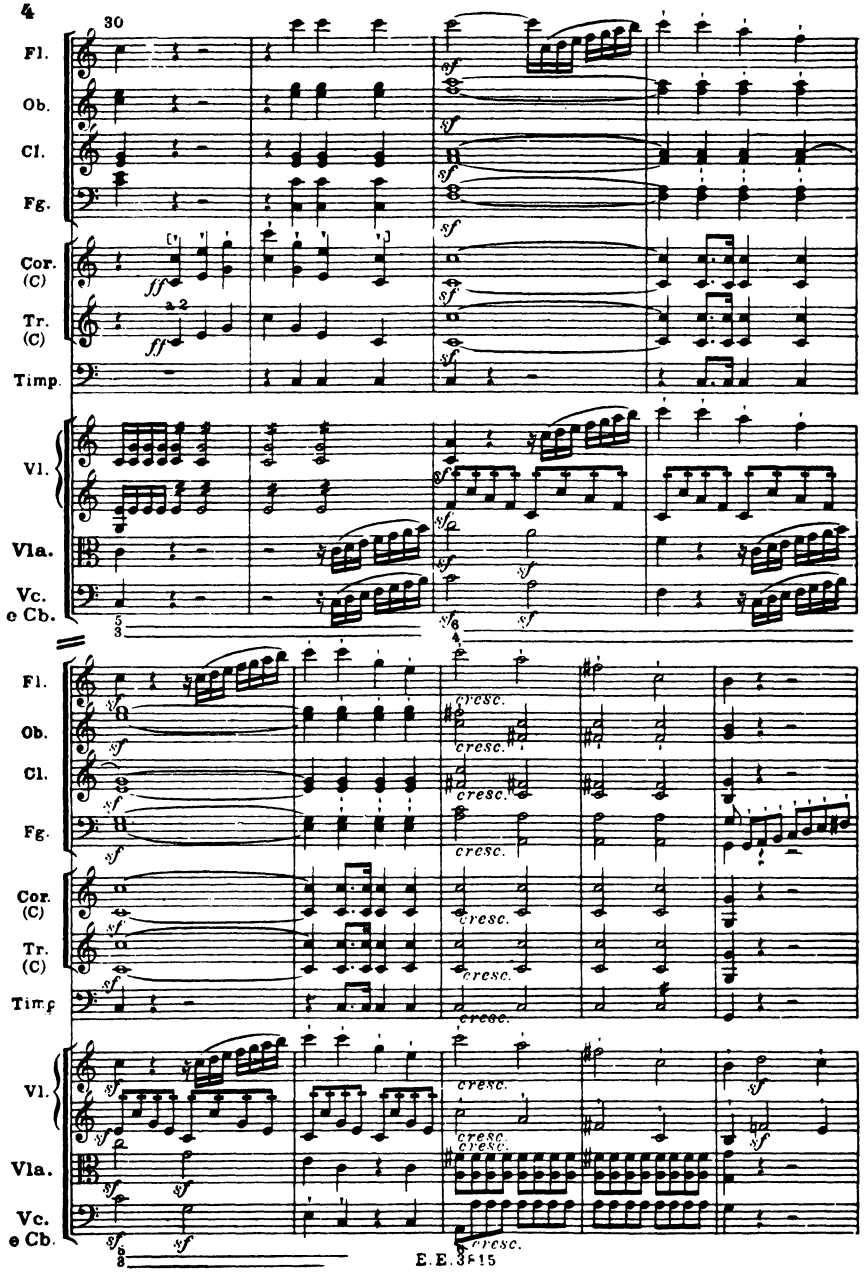
30
Fl.
Ob.
Cl.
Fg.
Cor. (C)
Tr. (C)
Timp.
Vl.
Vla.
Vc. e Cb.
a 2
cresc.

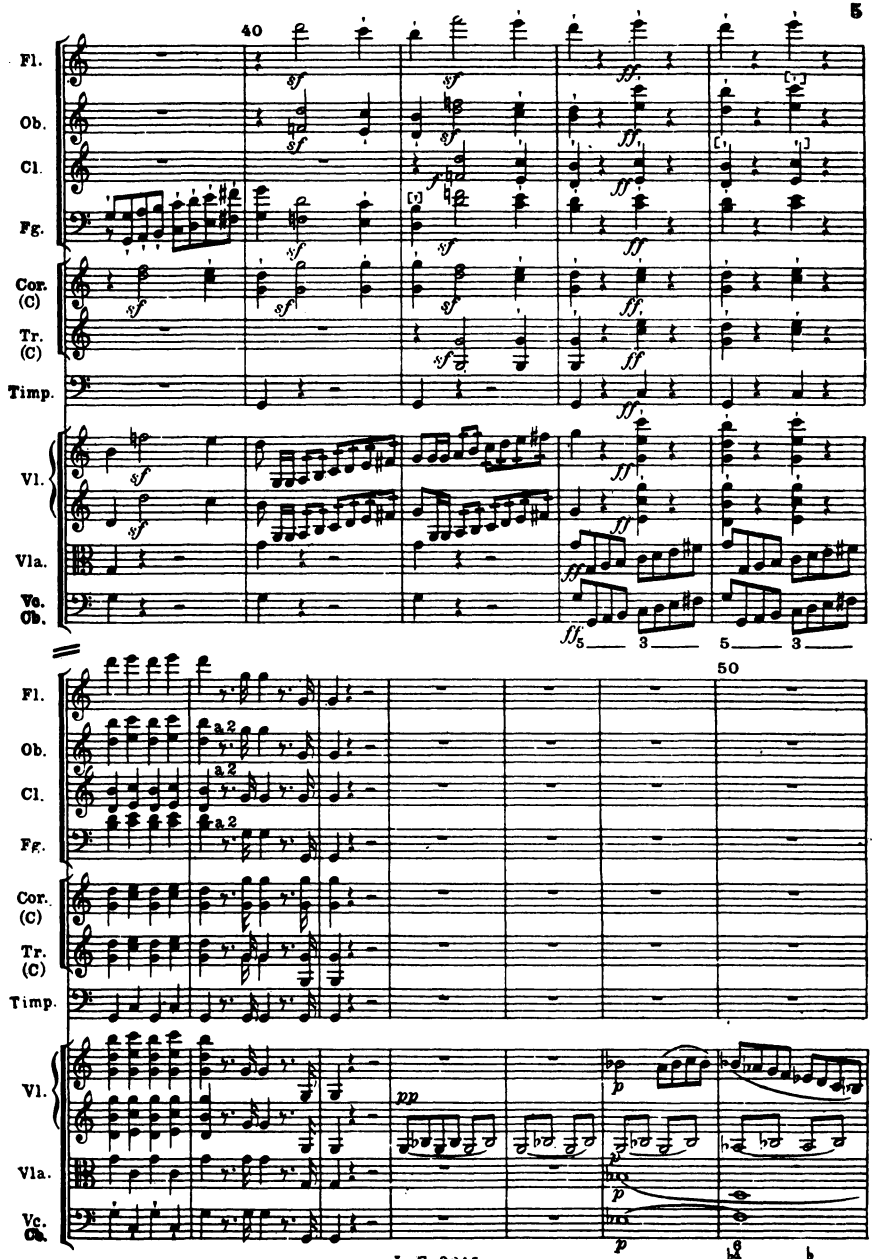
40
Fl.
Ob.
Cl.
Fg.
Cor. (C)
Tr. (C)
Timp.
Vl.
Vla.
Vc. Cb.
50
a 2
pp
p

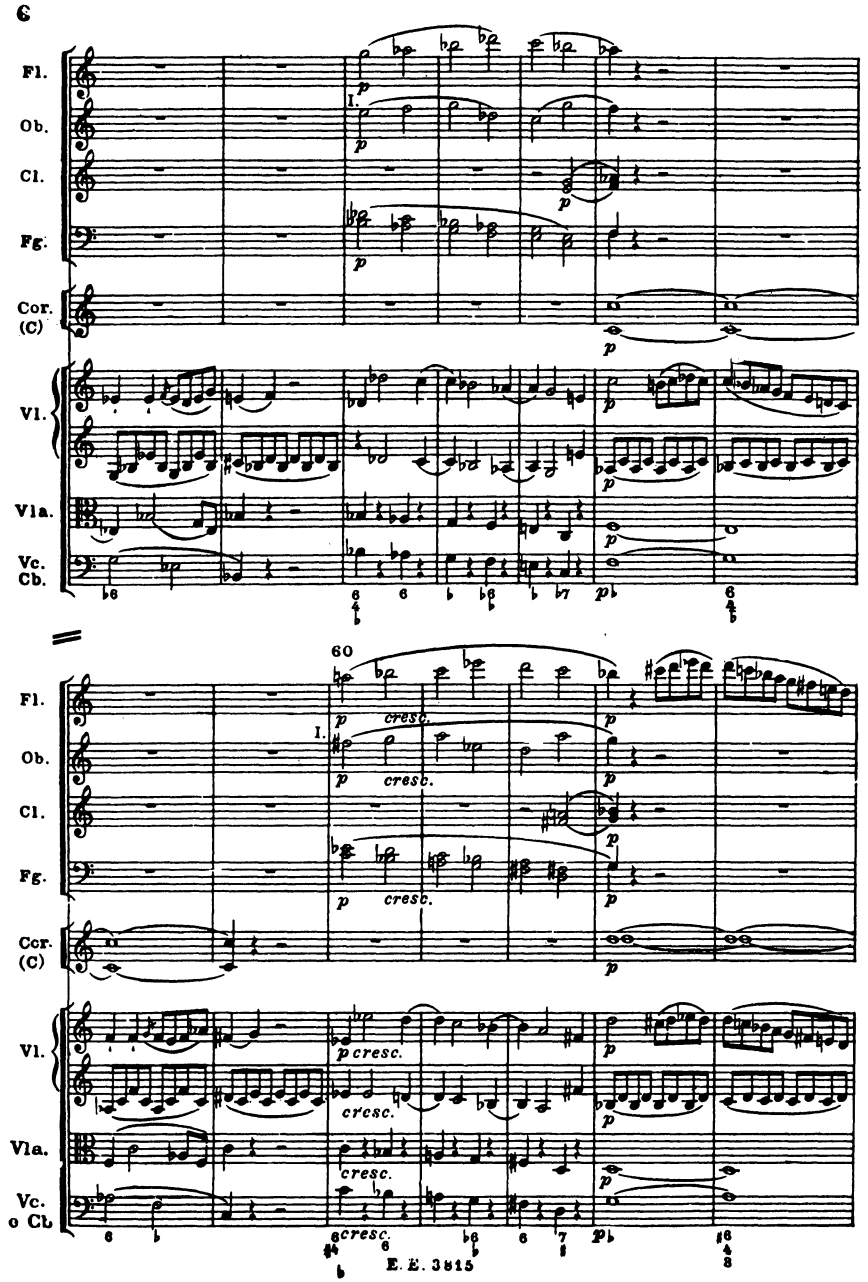
6
Fl.
Ob.
Cl.
Fg.
Cor. (C)
Vl.
Vla.
Vc. Cb.
I.
p
60
cresc.
Vc. o Cb.

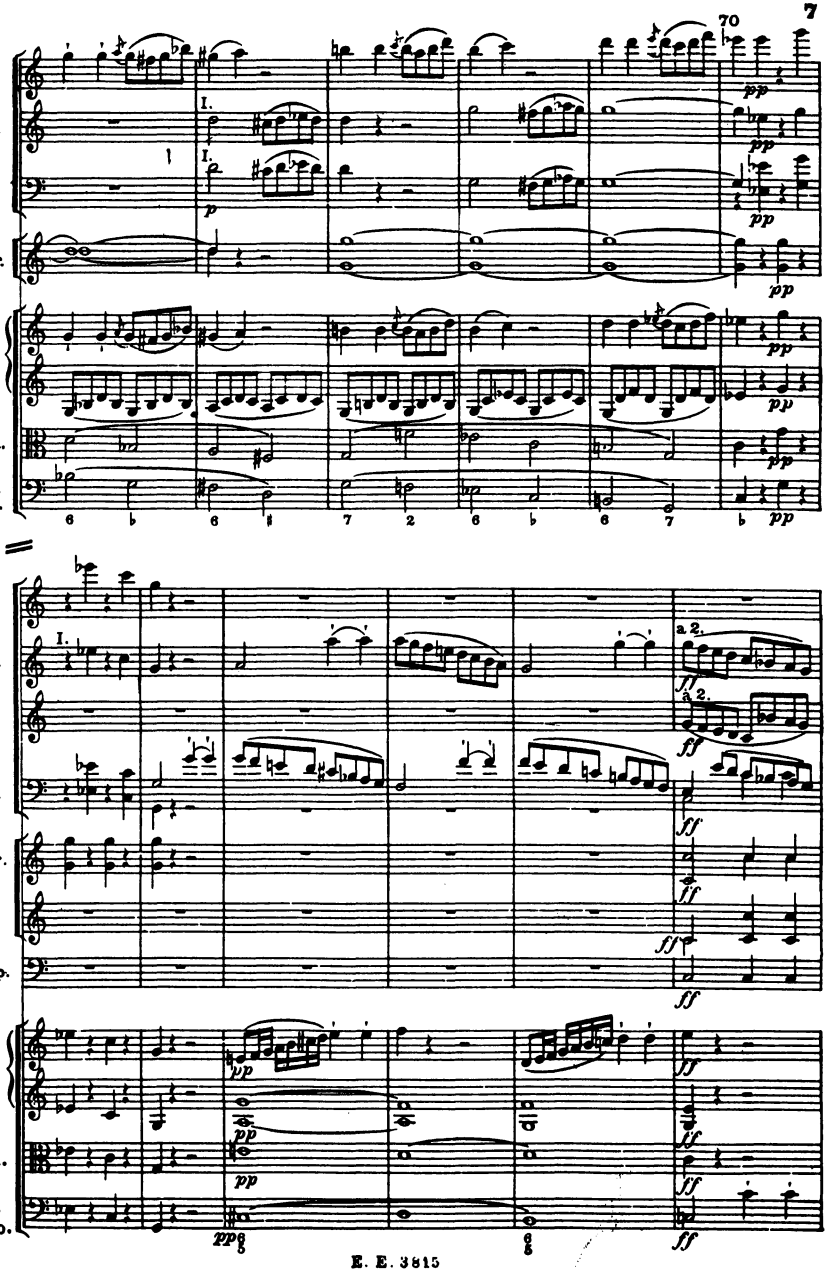
70
Fl.
Ob.
Fg.
Cor. (C)
Vl.
Vla.
Vc. Cb.
Fl.
Ob..
Cl.
Fg.
Cor. (C)
Tr. (C)
Timp.
Vl.
Vla.
Vc. e Cb.
a 2.

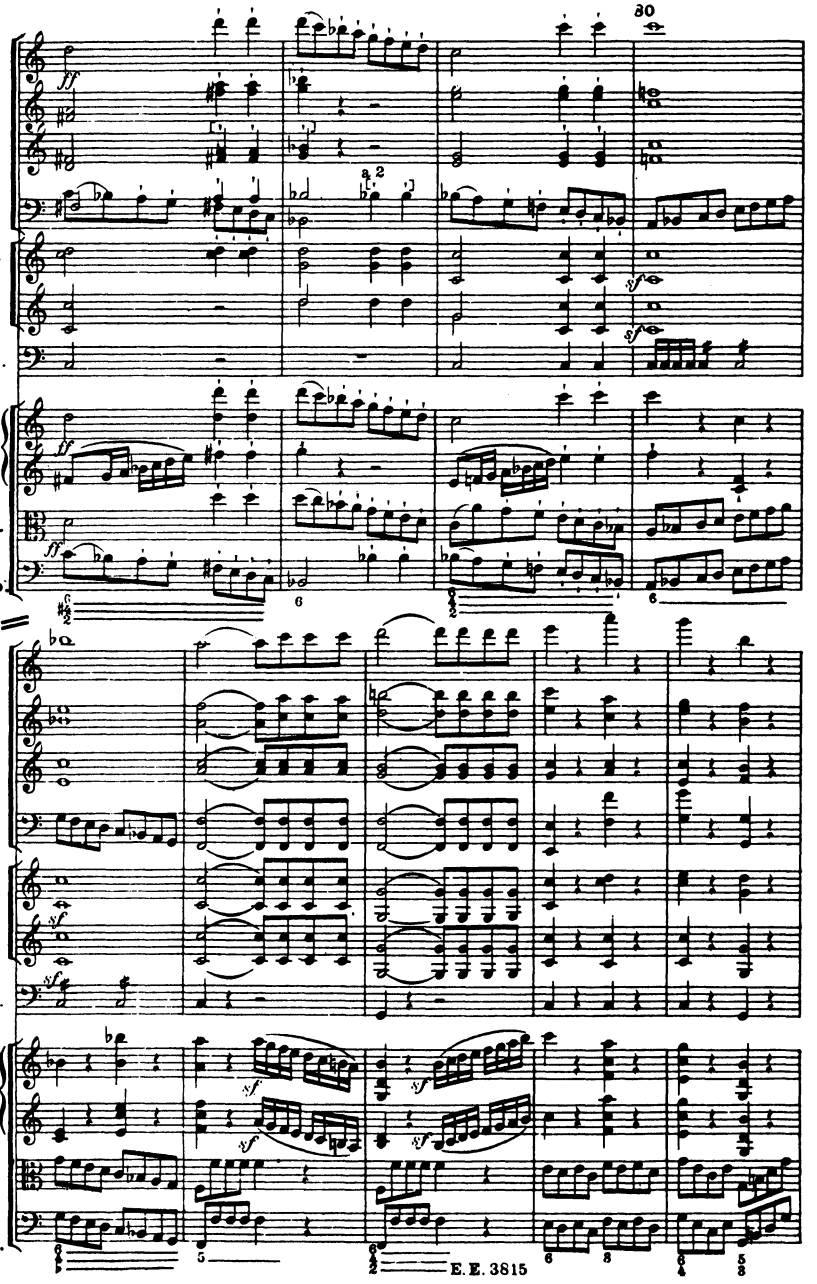
30
Fl.
Ob.
Cl.
Fg.
a 2
Cor. (C)
Tr. (C)
Timp.
Vl.
Vla.
Vc. o Cb.
ff
sf

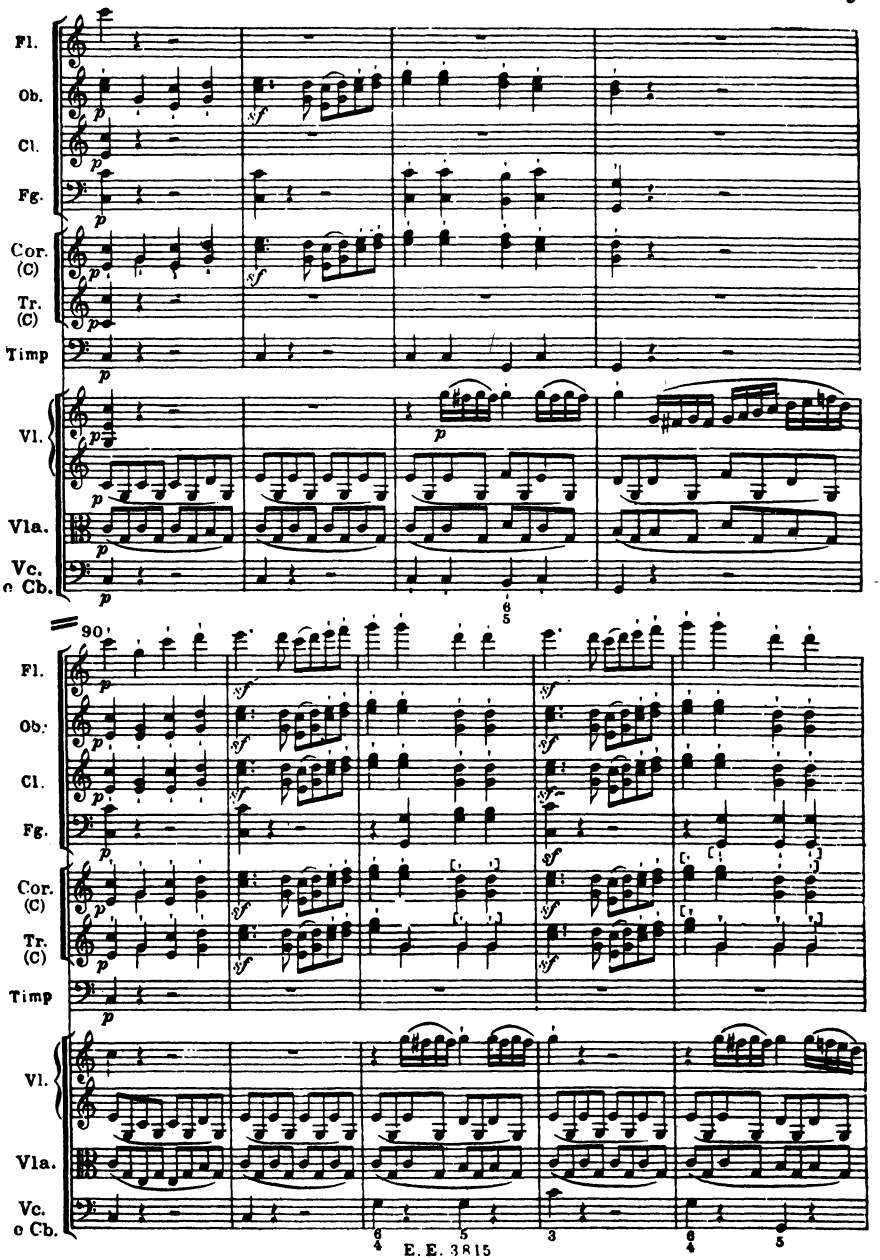
Fl.
Ob.
Cl.
Fg.
Cor. (C)
Tr. (C)
Timp
Vl.
Vla.
Vc. e Cb.
90

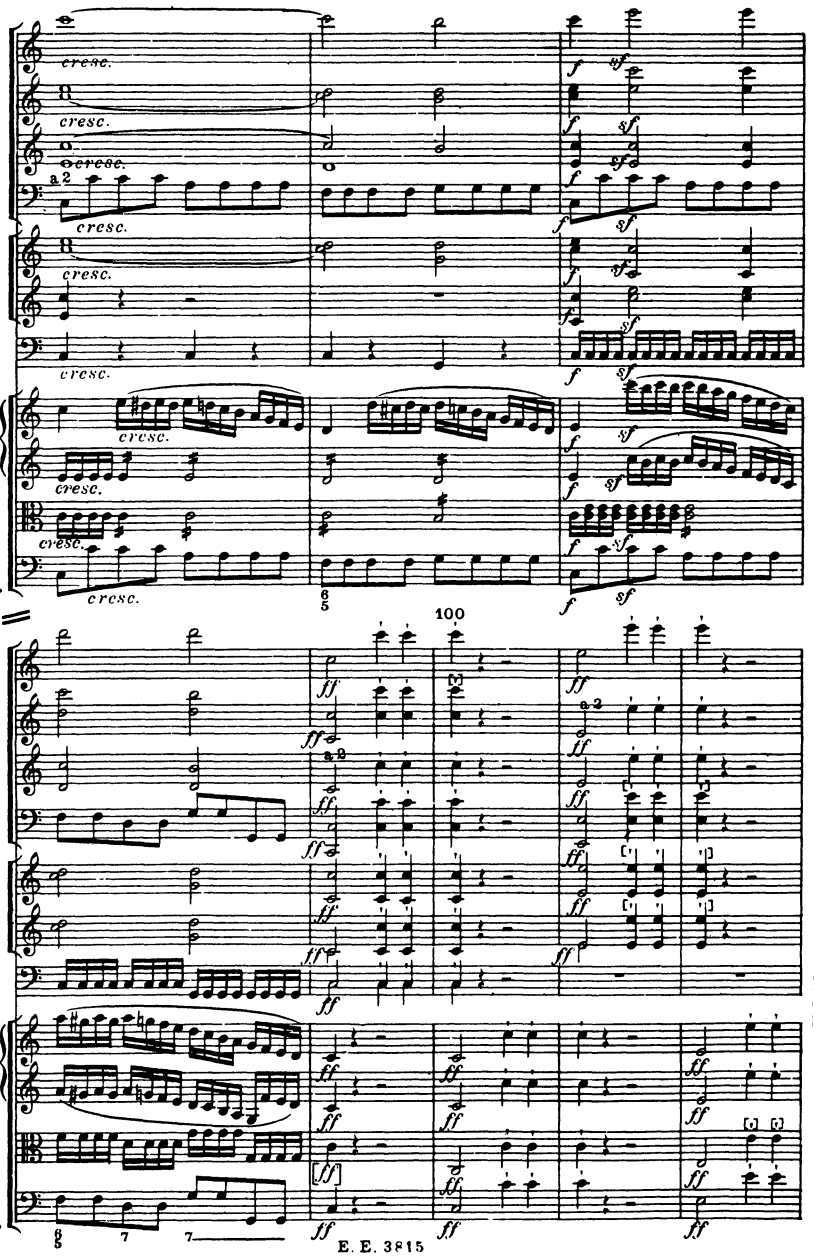
Fl.
Ob.
Cl.
Fg.
Cor. (C)
Tr. (C)
Timp
Vl.
Vla.
Vc. e Cb.
cresc.
a 2
f
sf
100
Hrn. (C)
ff

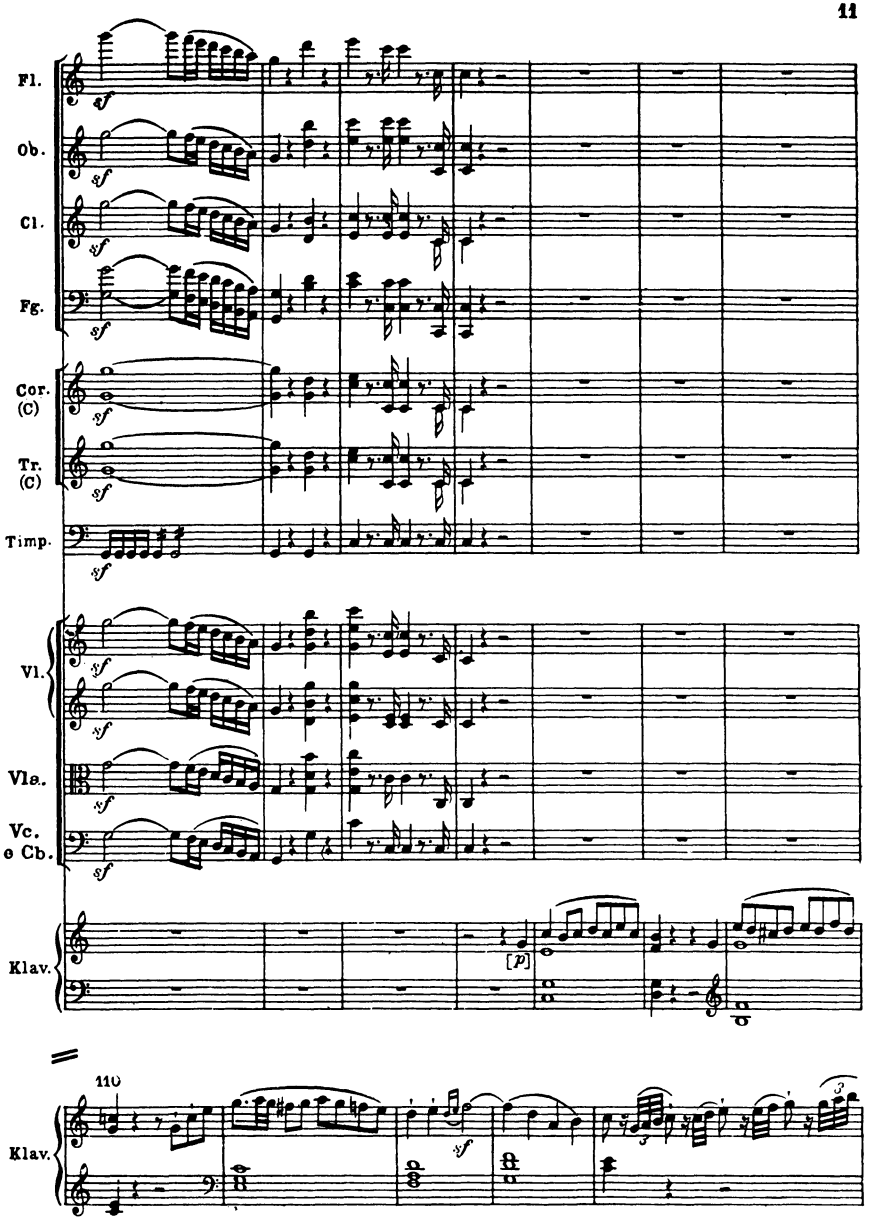
Fl.
Ob.
Cl.
Fg.
Cor. (C)
Tr. (C)
Timp.
Vl.
Vla.
Vc. e Cb.
Klav.
[p]
110
Klav.
sf

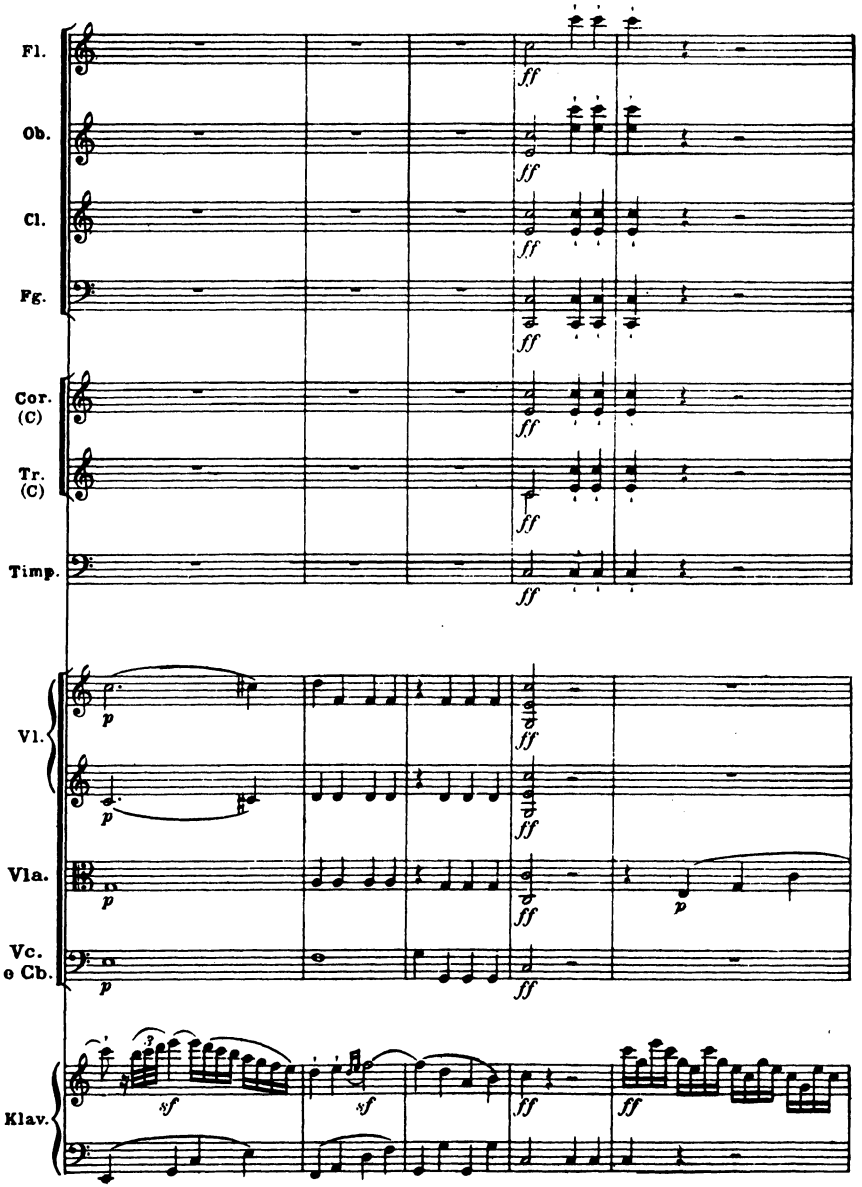
Fl.
Ob.
Cl.
Fg.
Cor. (C)
Tr. (C)
Timp.
Vl.
Vla.
Vc. e Cb.
Klav.
ff
p
sf

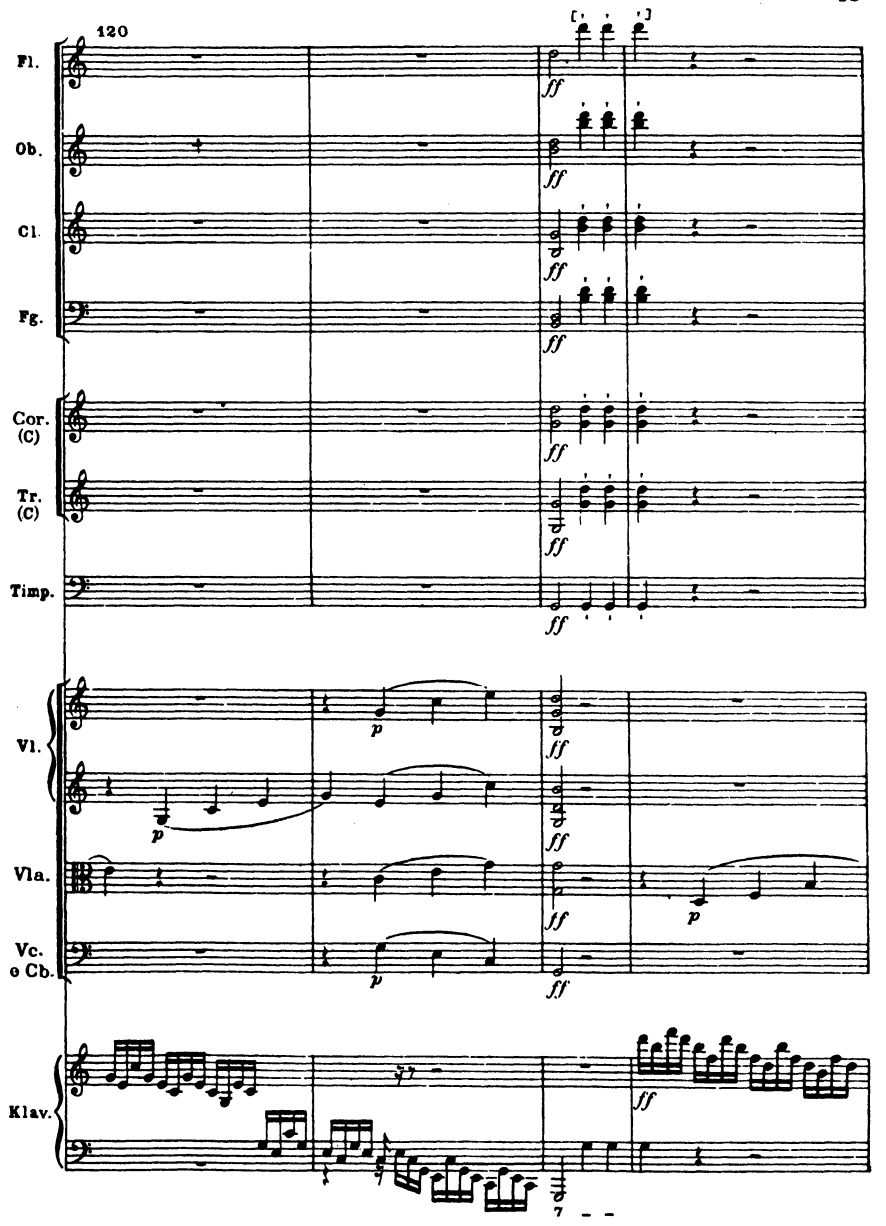
120
Fl.
Ob.
Cl.
Fg.
Cor. (C)
Tr. (C)
Timp.
Vl.
Vla.
Vc. e Cb.
Klav.
ff
p

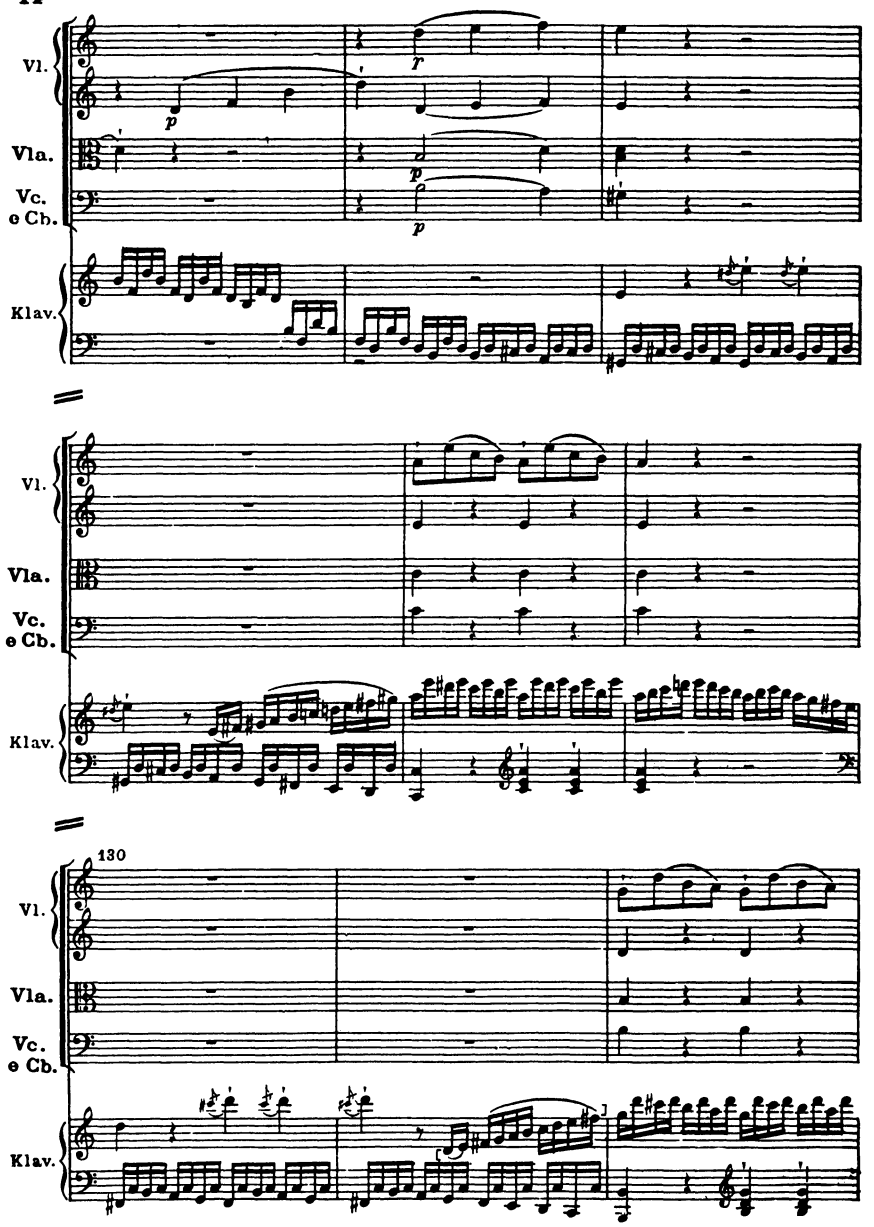
Vl.
Vla.
Vc.
e Cb.
Klav.
p
f
130

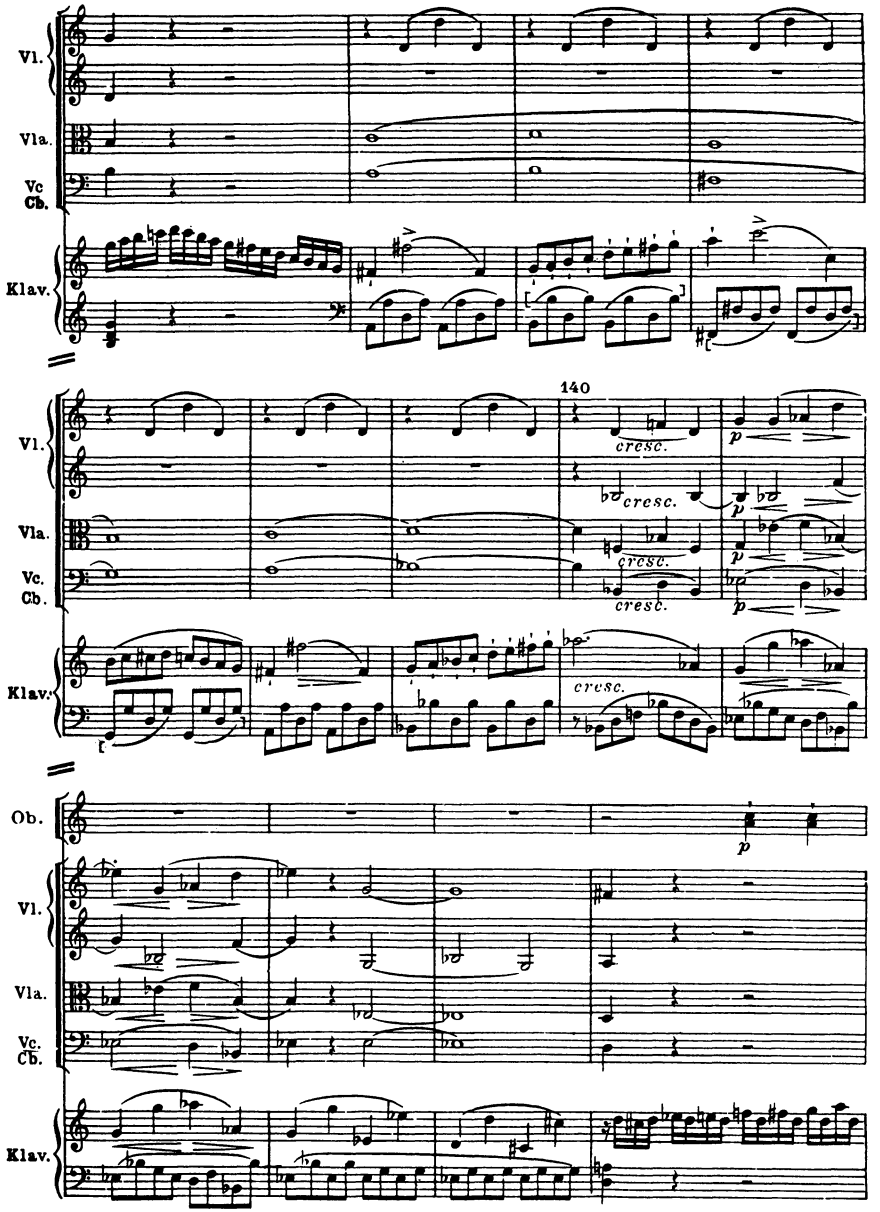
Vl.
Vla.
Vc
Cb.
Klav.
140
cresc.
p
Ob.

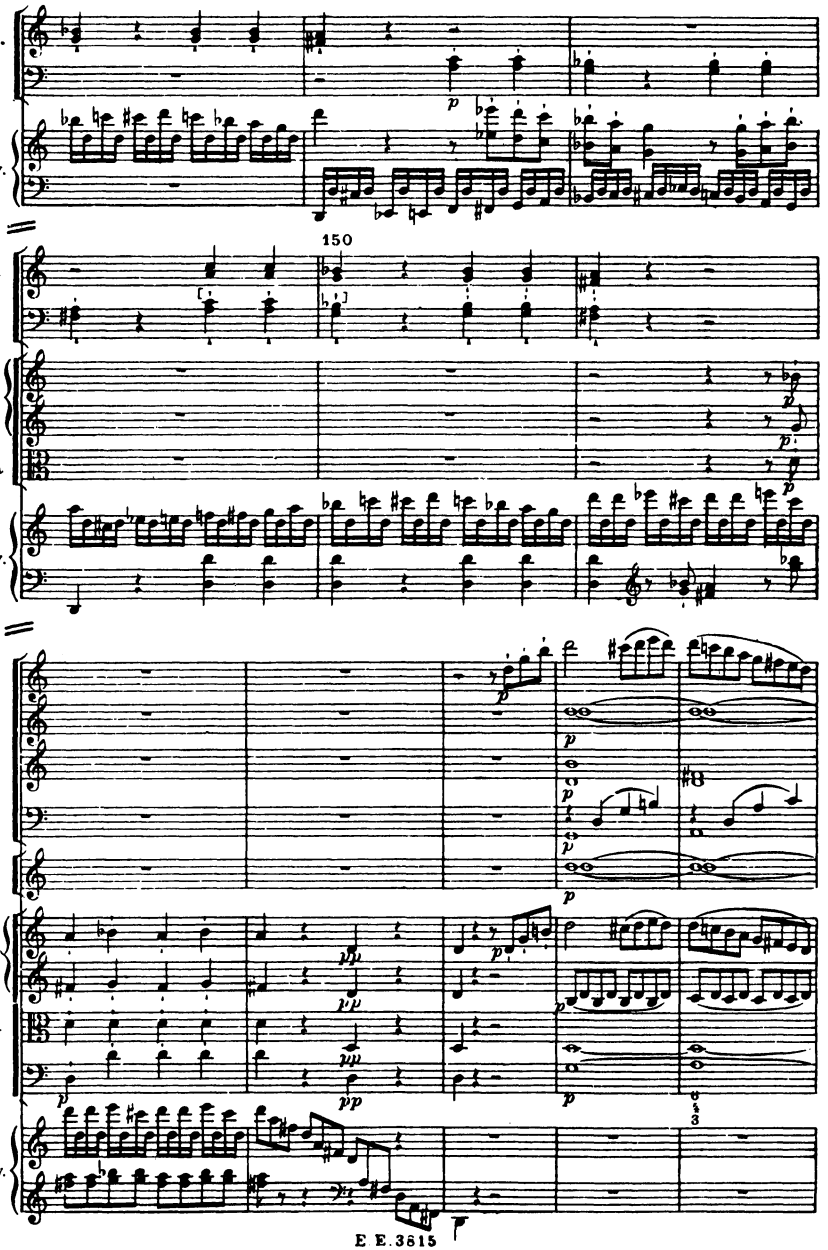
Ob.
Fg.
Klav.
150
Hb.
Fg.
Vl.
Vla
Klav.
Fl.
Ob.
Cl.
Fg.
Cor. (C)
Vl.
Vla.
Vc. Cb.
Klav.

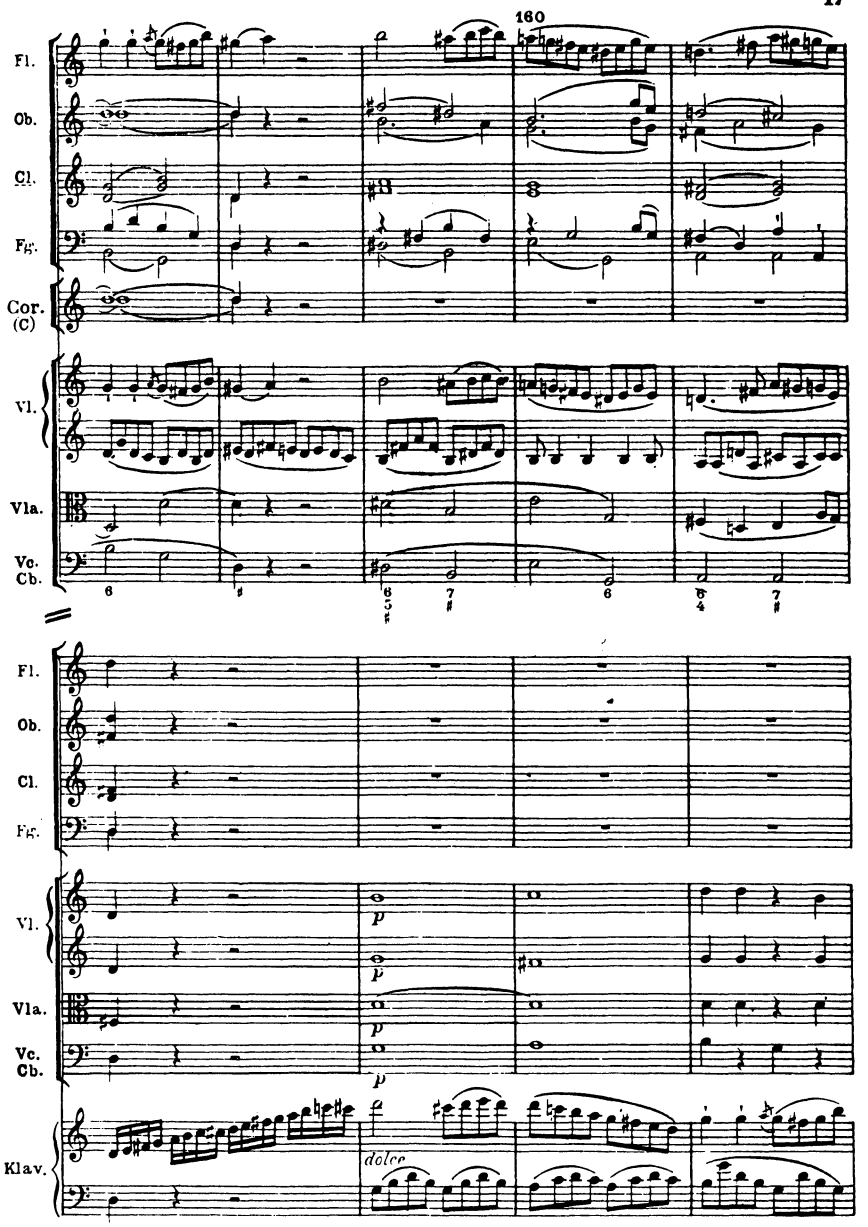
160
Fl.
Ob.
Cl.
Fg.
Cor. (C)
Vl.
Vla.
Vc. Cb.
Fl.
Ob.
Cl.
Fg.
Vl.
Vla.
Vc. Cb.
Klav.
dolce

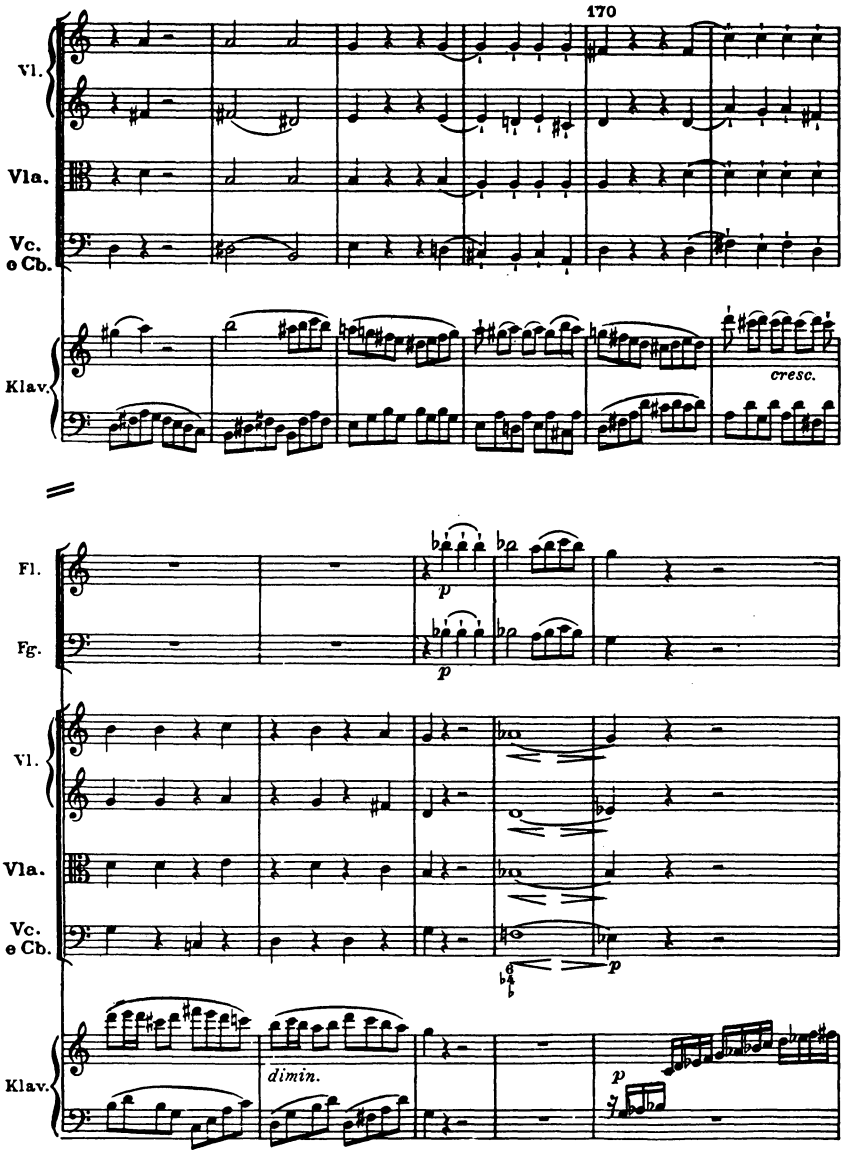
170
Vl.
Vla.
Vc.
e Cb.
Klav.
cresc.
Fl.
Fg.
p
Vl.
Vla.
Vc.
e Cb.
p
Klav.
dimin.
p

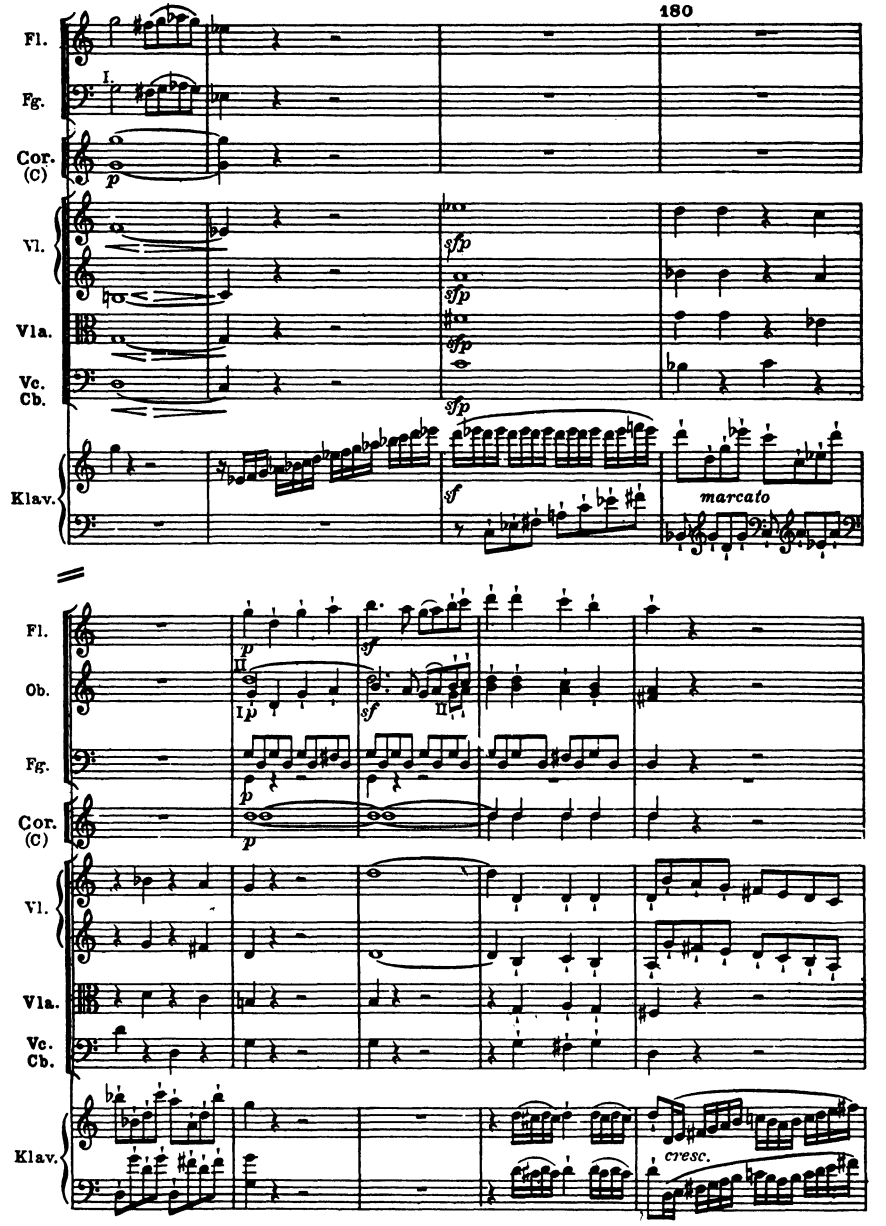
180
Fl.
Fg.
Cor. (C)
Vl.
Vla.
Vc. Cb.
Klav.
sfp
sf
marcato
Ob.
cresc.

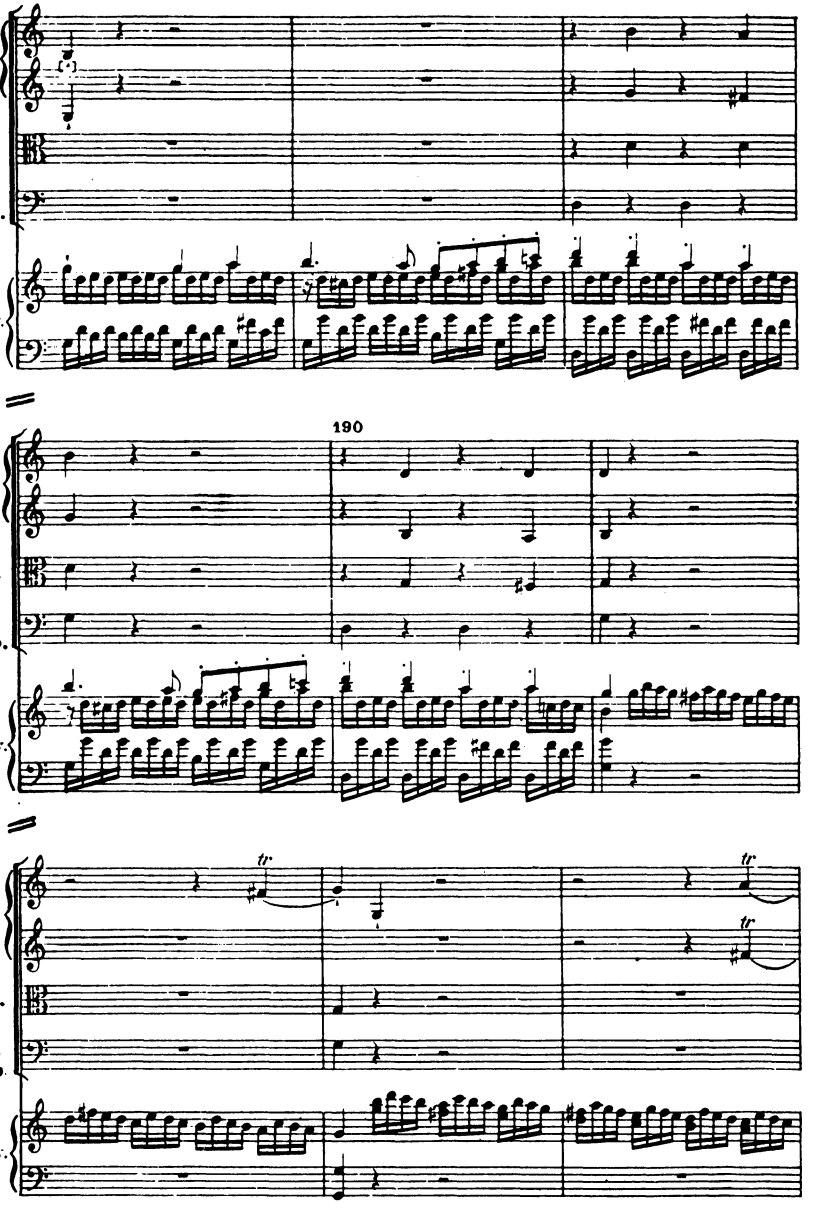
Vl.
Vla.
Vc.
o Cb.
Klav.
190
Vl.
Vla.
Vc.
o Cb.
Klav.
tr
tr
tr
Vl.
Vla.
Vc.
o Cb.
Klav.

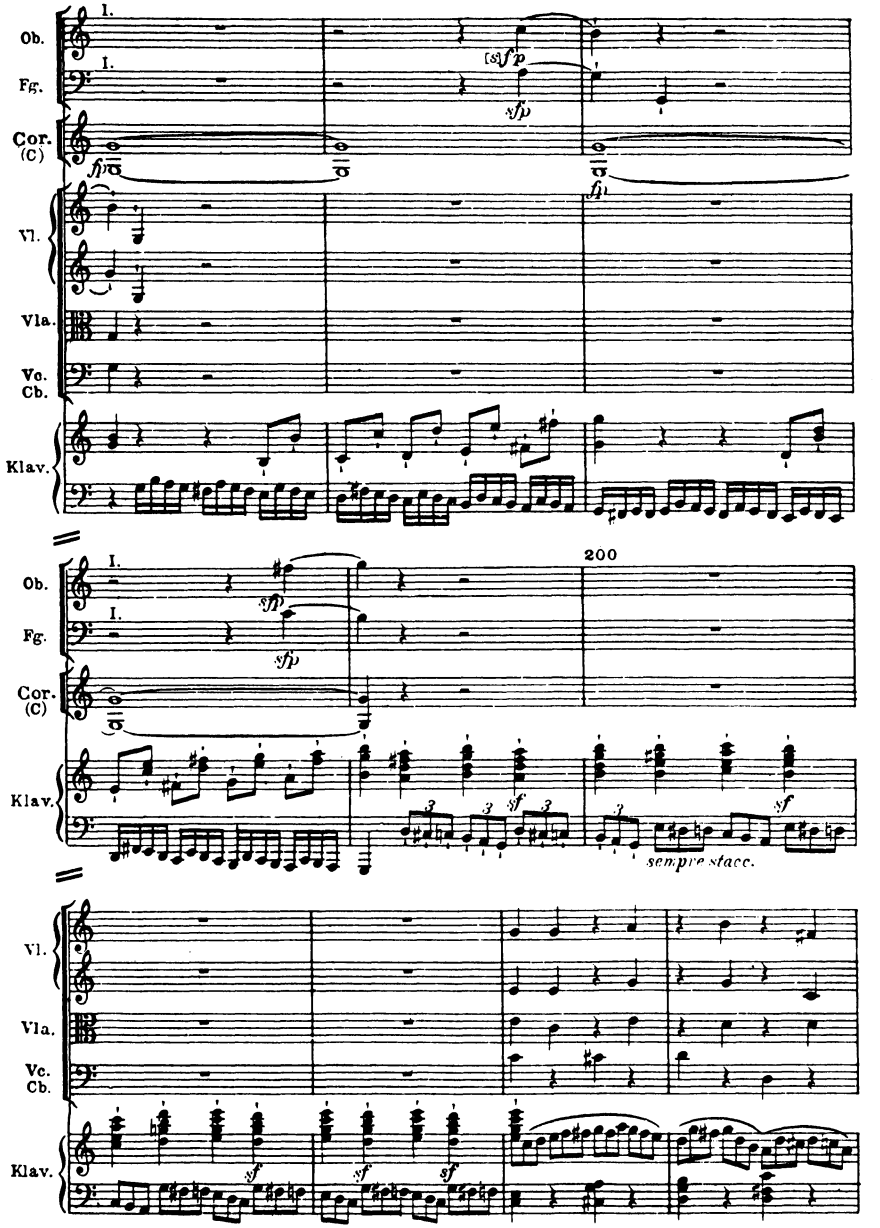
Ob.
Fg.
Cor. (C)
Vl.
Vla.
Vc. Cb.
Klav.
200
sempre stacc.

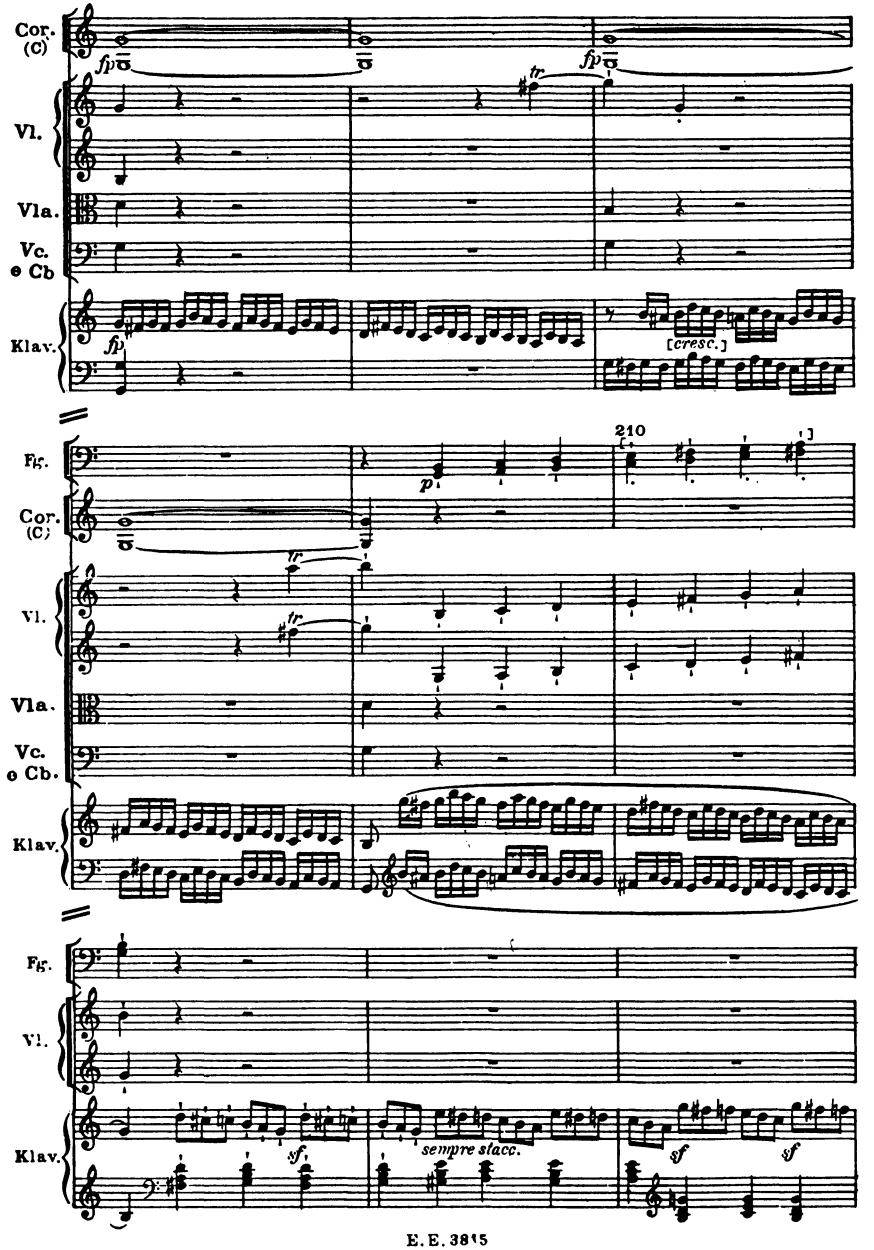
Cor. (C)
Vl.
Vla.
Vc. e Cb
Klav.
fp
tr
[cresc.]
Fg.
Cor. (C)
Vl.
Vla.
Vc. e Cb.
Klav.
210
p
tr
Fg.
Vl.
Klav.
sf.
sempre stacc.
sf
sf

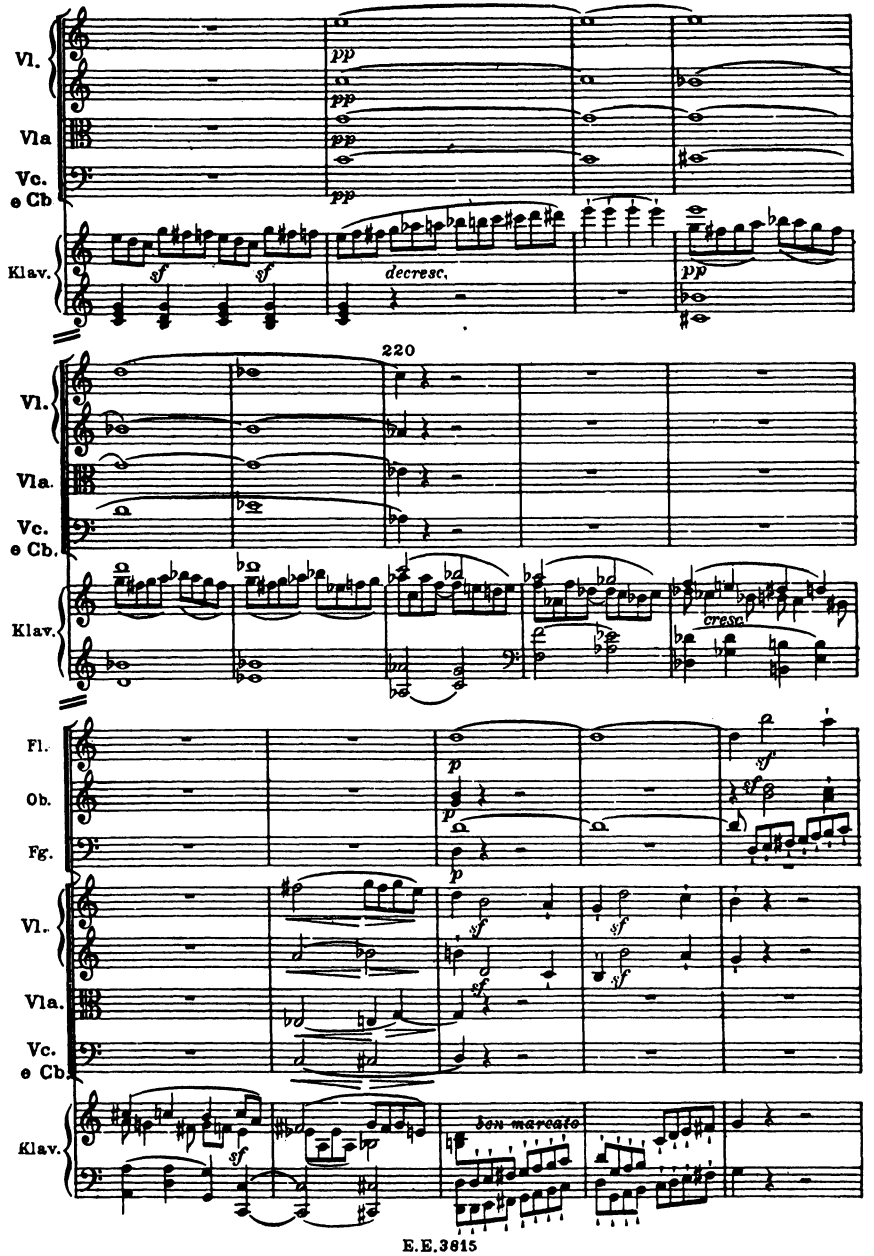
Vl.
Vla
Vc.
e Cb
Klav.
pp
sf
decresc.
220
Vla.
cresc
Fl.
Ob.
Fg.
ben marcato

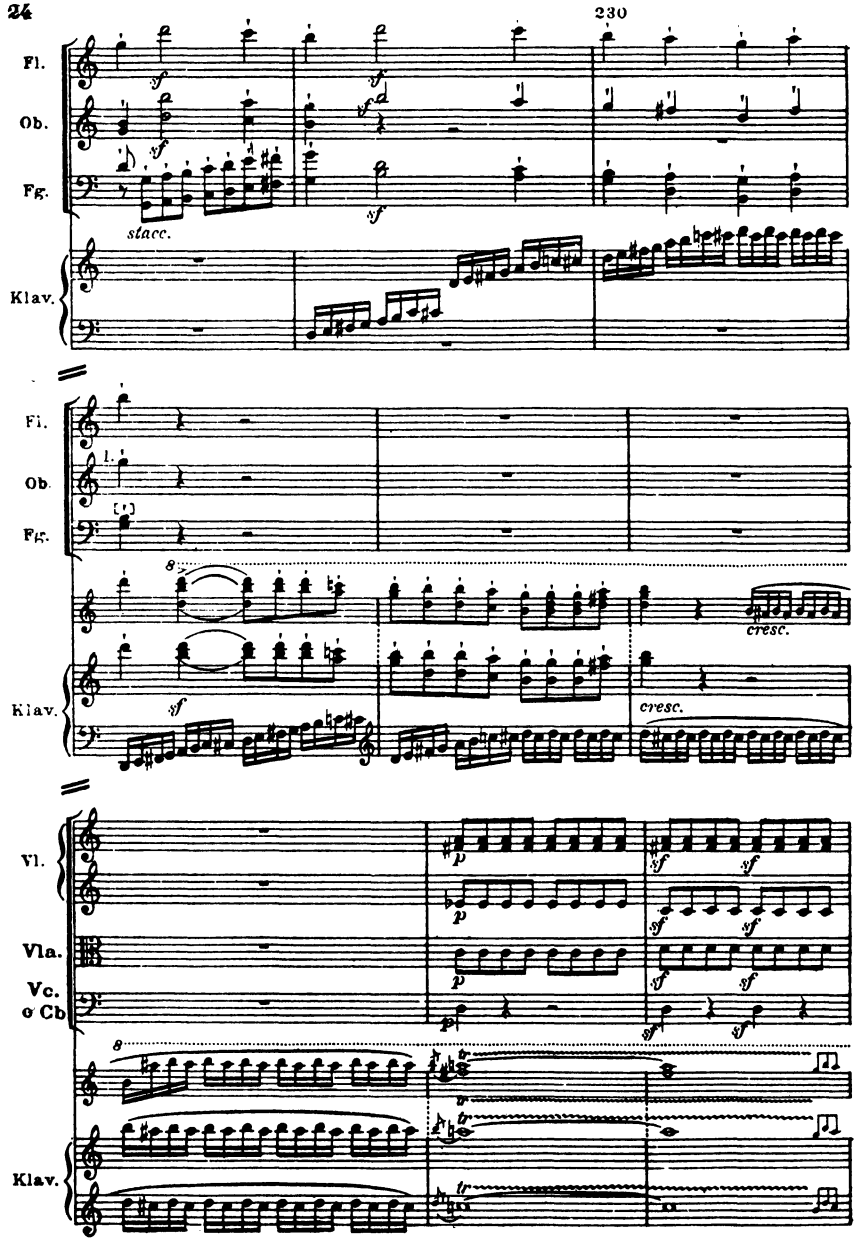
230
Fl.
Ob.
Fg.
stacc.
Klav.
cresc.
Vl.
Vla.
Vc.
e Cb

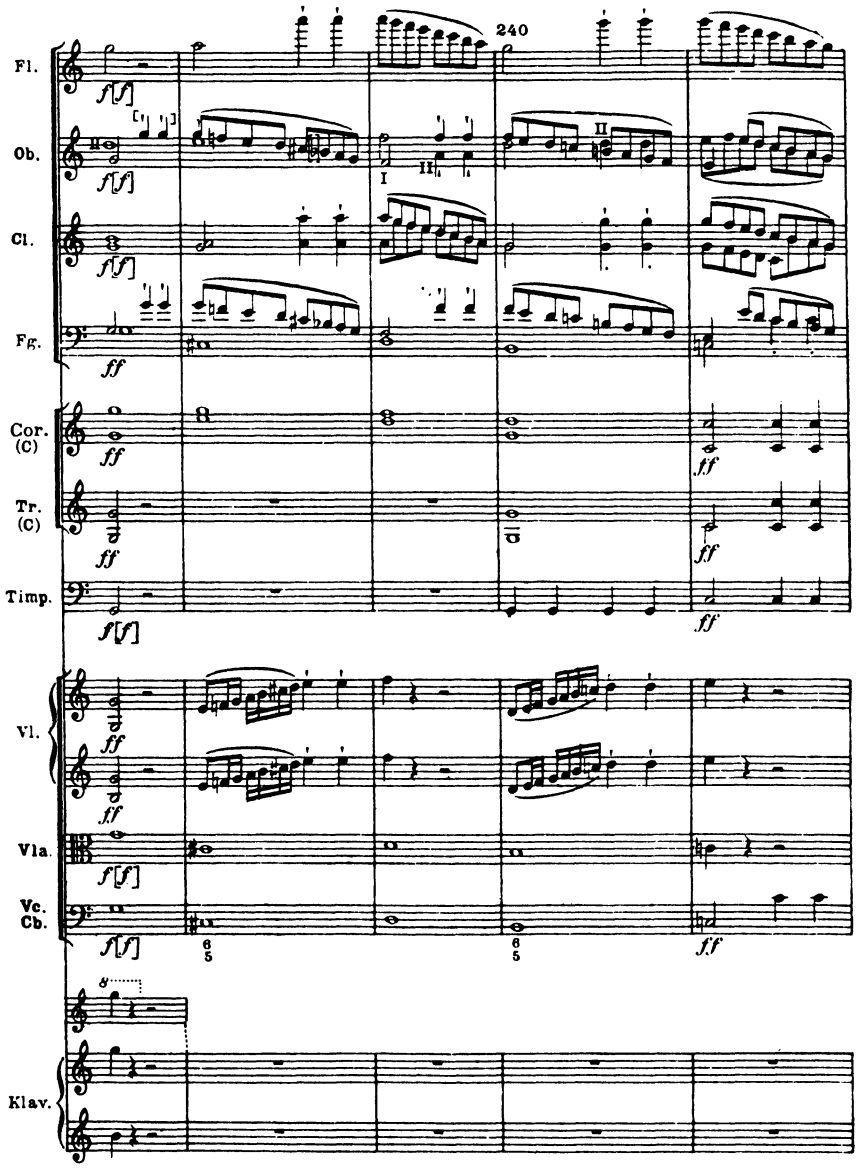
240
Fl.
Ob.
Cl.
Fg.
Cor. (C)
Tr. (C)
Timp.
Vl.
Vla.
Vc. Cb.
Klav.
f[f]
ff
I
II

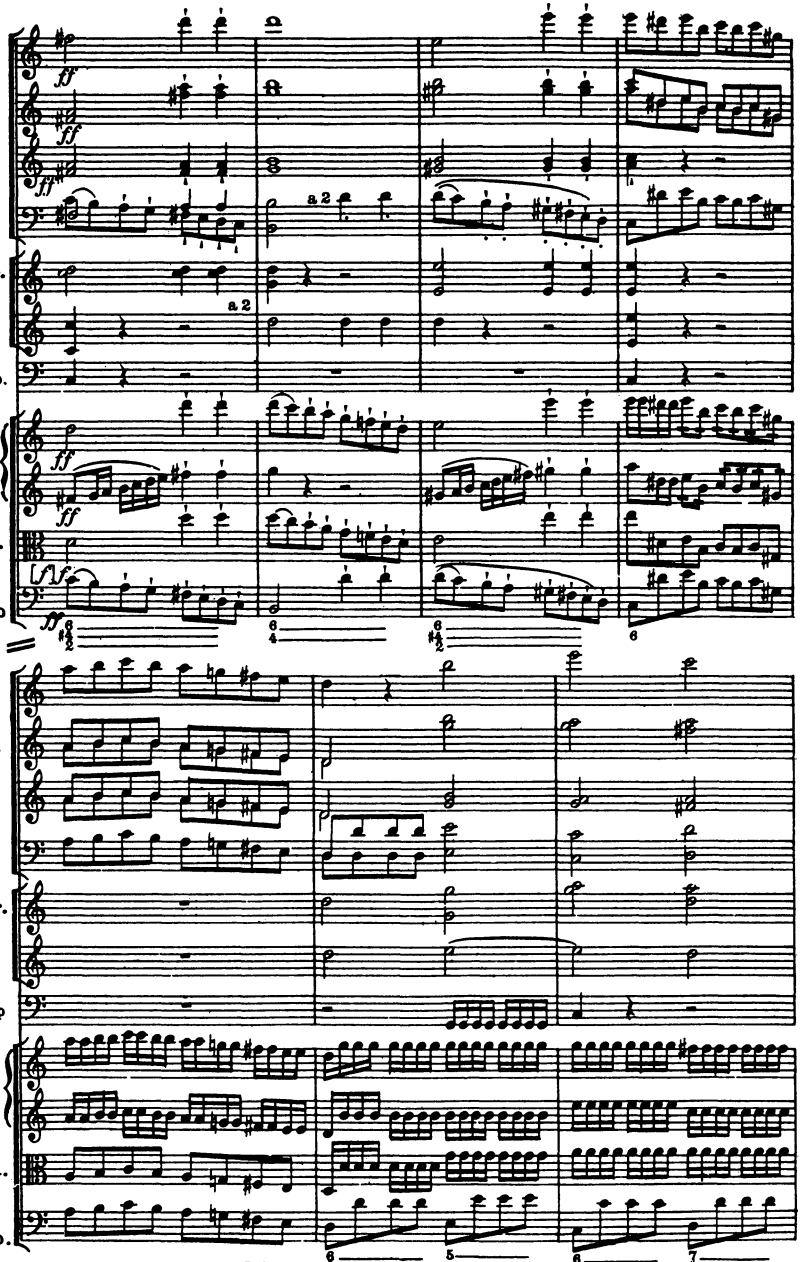
Fl.
Ob.
Cl.
Fg.
Cor. (C)
Tr. (C)
Timp.
Vl.
Vla.
Vc. e Cb.
ff
a 2

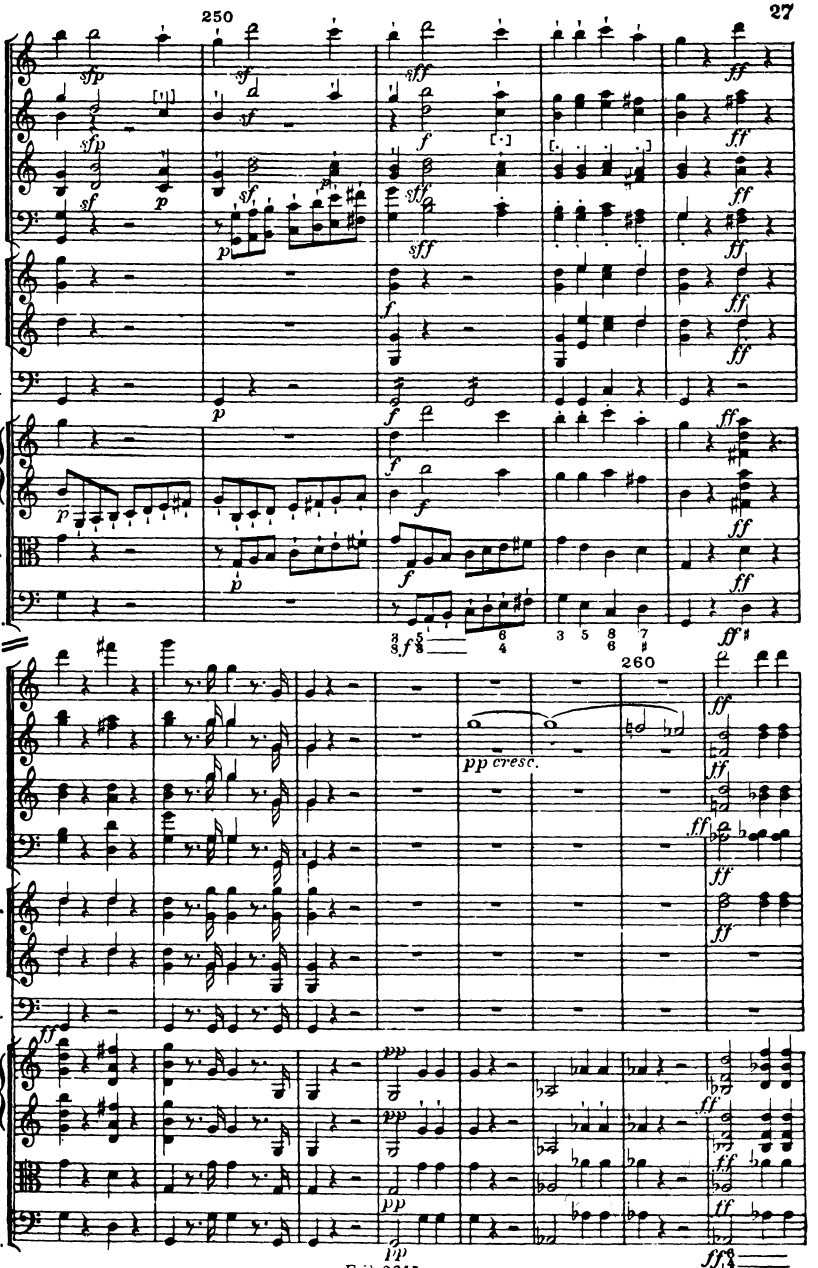

E.E. 3815

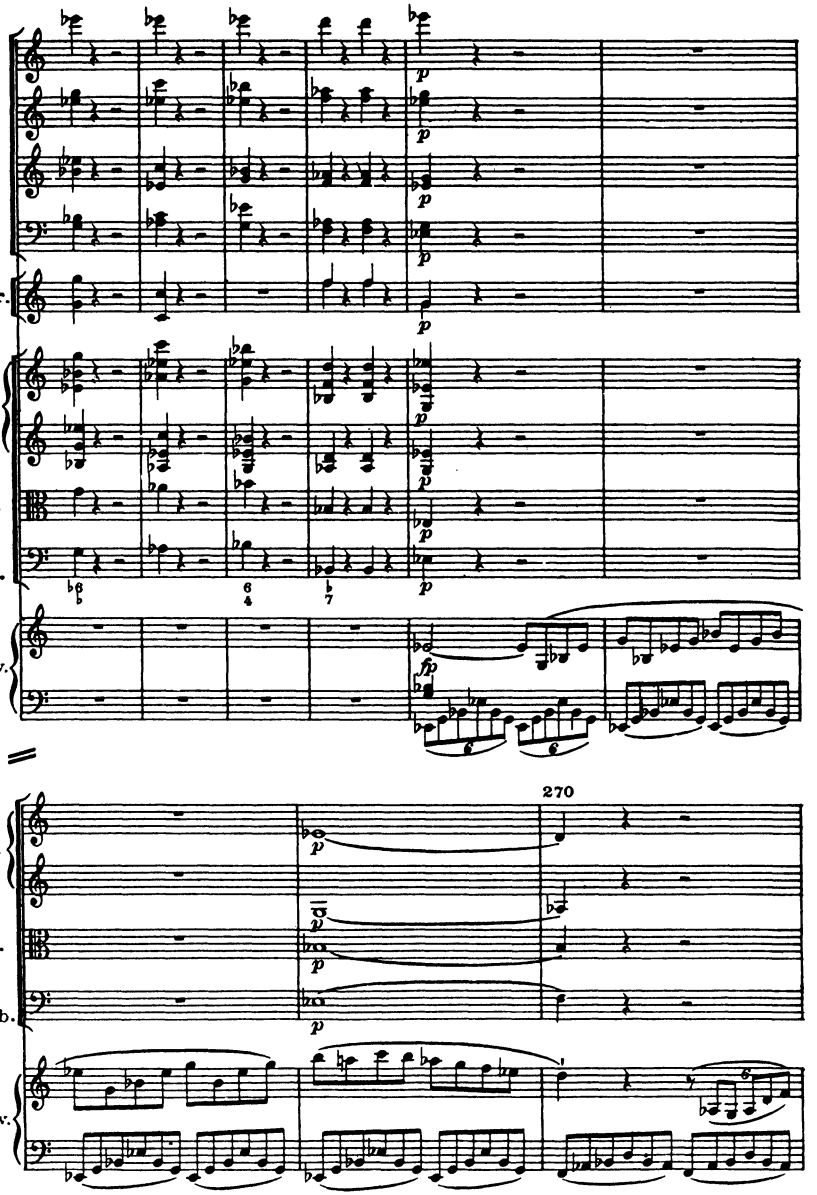
Fl.
Ob.
Cl.
Fg.
Cor. (C)
Vl.
Vla.
Vc. e Cb.
Klav.
270
Vl.
Vla.
Vc. e Cb.
Klav.

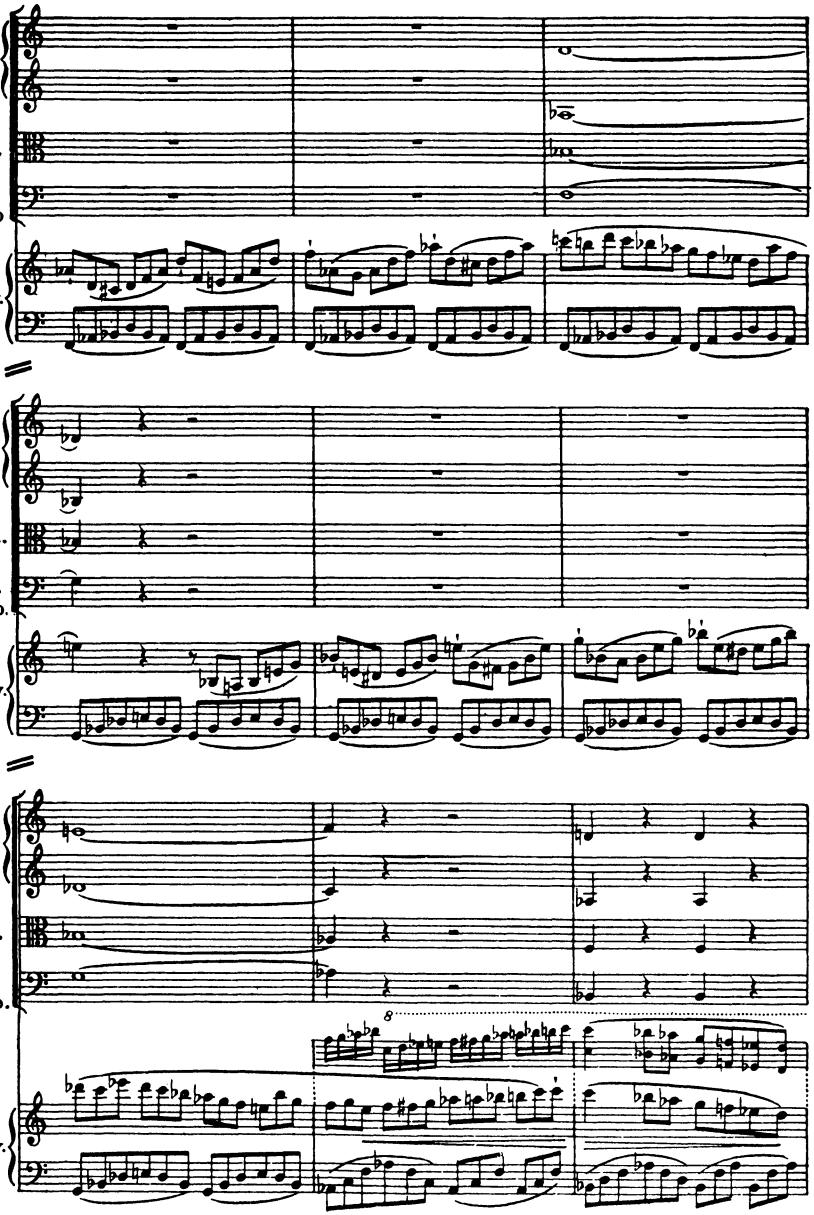
Vl.
Vla.
Vc.
e Cb
Klav.
Vl.
Vla.
Vc.
e Cb.
Klav.
Vl.
Vla.
Vc.
e Cb.
8
Klav.

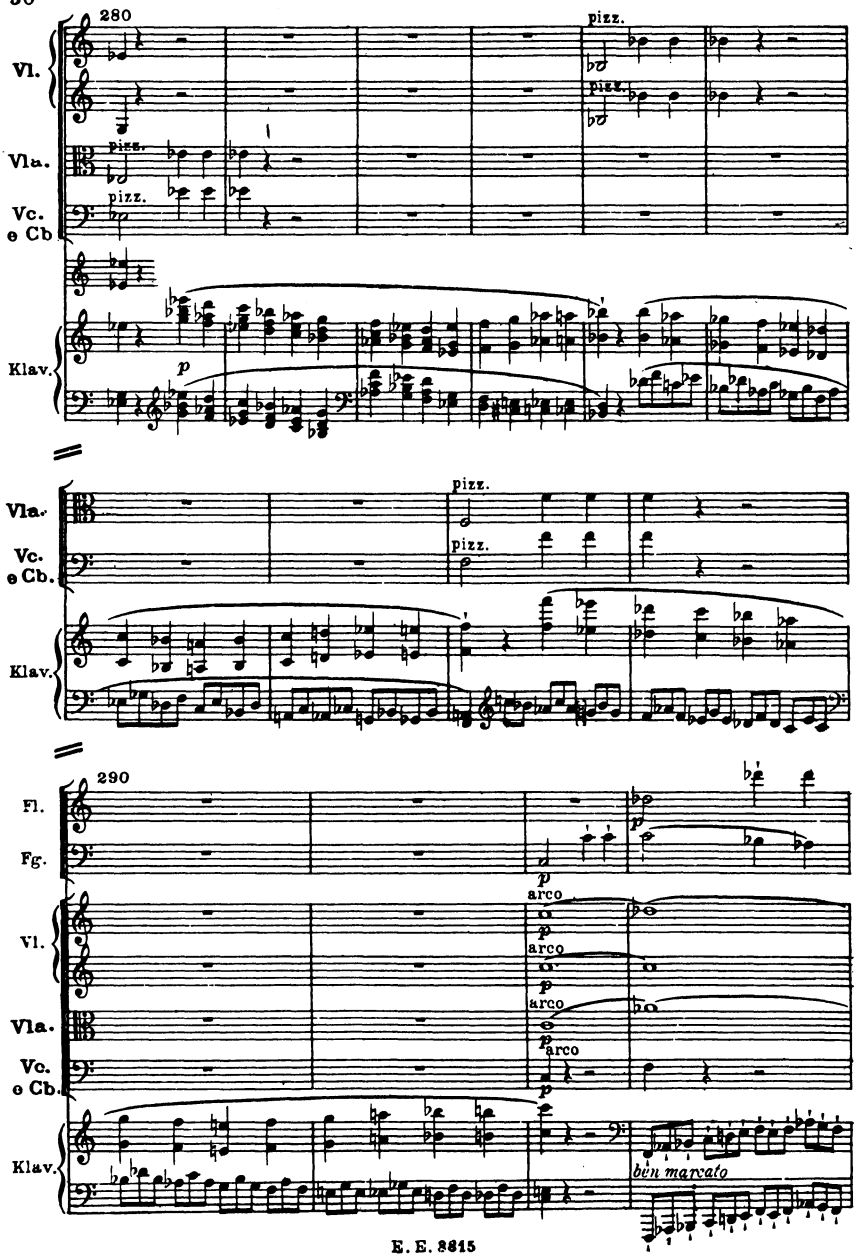
280
pizz.
Vl.
Vla.
Vc.
e Cb
Klav.
p
pizz.
Vla.
Vc.
e Cb.
Klav.
290
Fl.
Fg.
Vl.
Vla.
Vc.
e Cb.
Klav.
arco
ben marcato

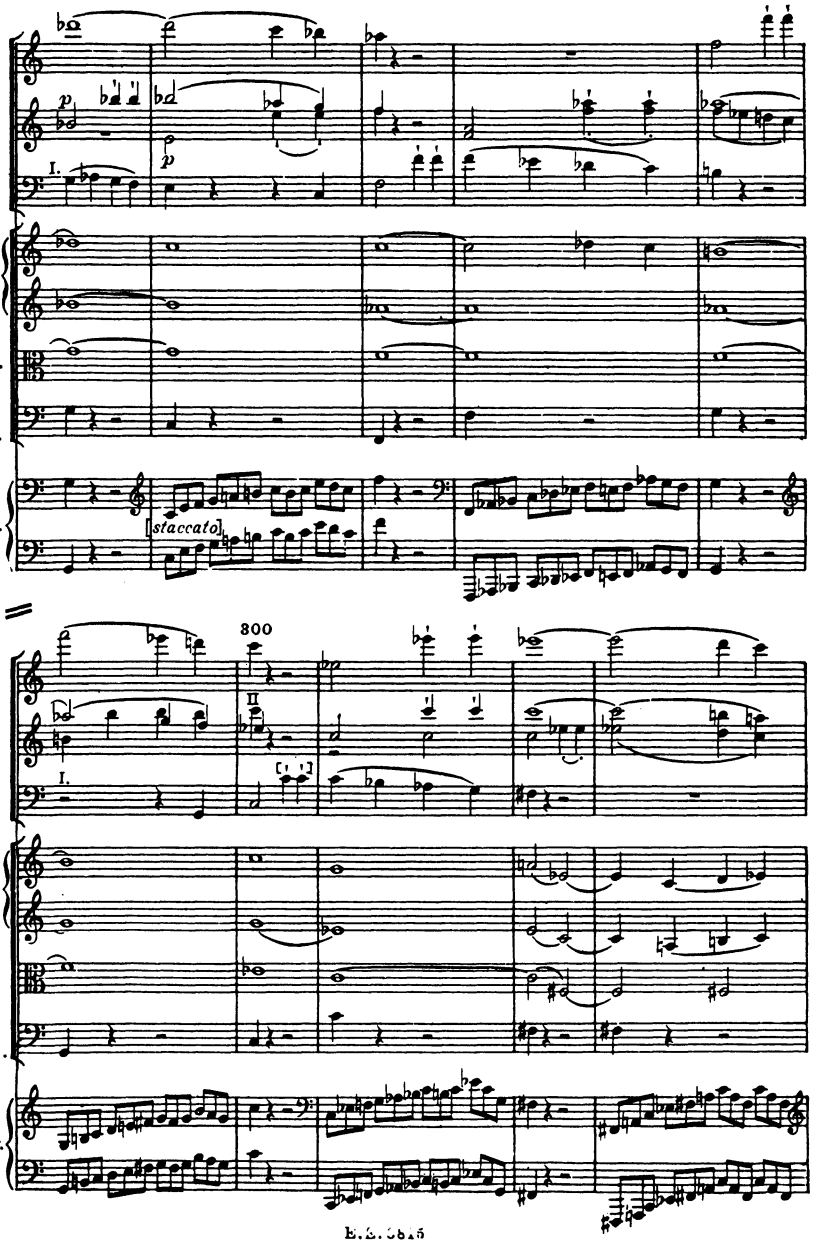
Fl.
Ob.
Fg.
Vl.
Vla.
Vc.
Cb.
Klav.
p
I.
[staccato]
300
II
Fl.
Ob.
Fg.
Vl.
Vla.
Vc.
e Cb.
Klav.

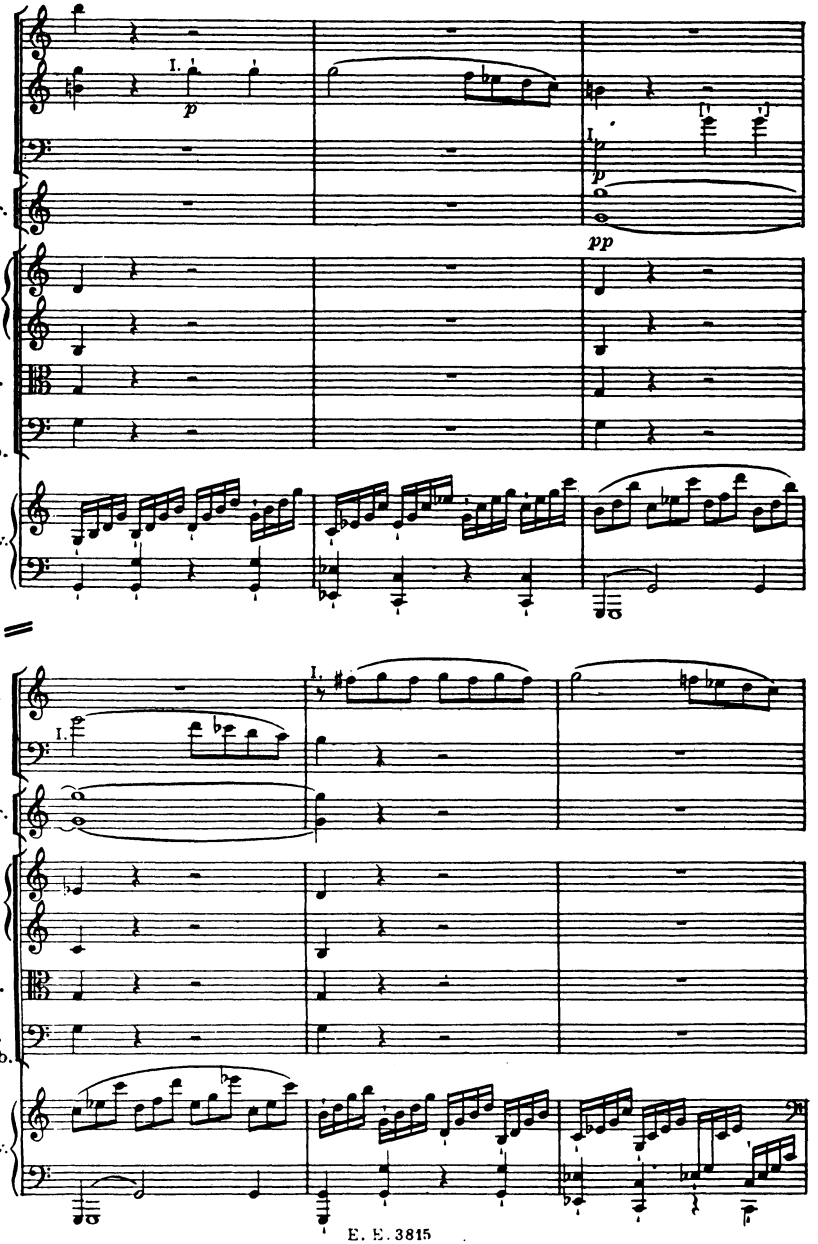
Fl.
Ob.
Fg.
Cor. (C)
Vl.
Vla.
Vc. e Cb.
Klav.
I.
p
pp

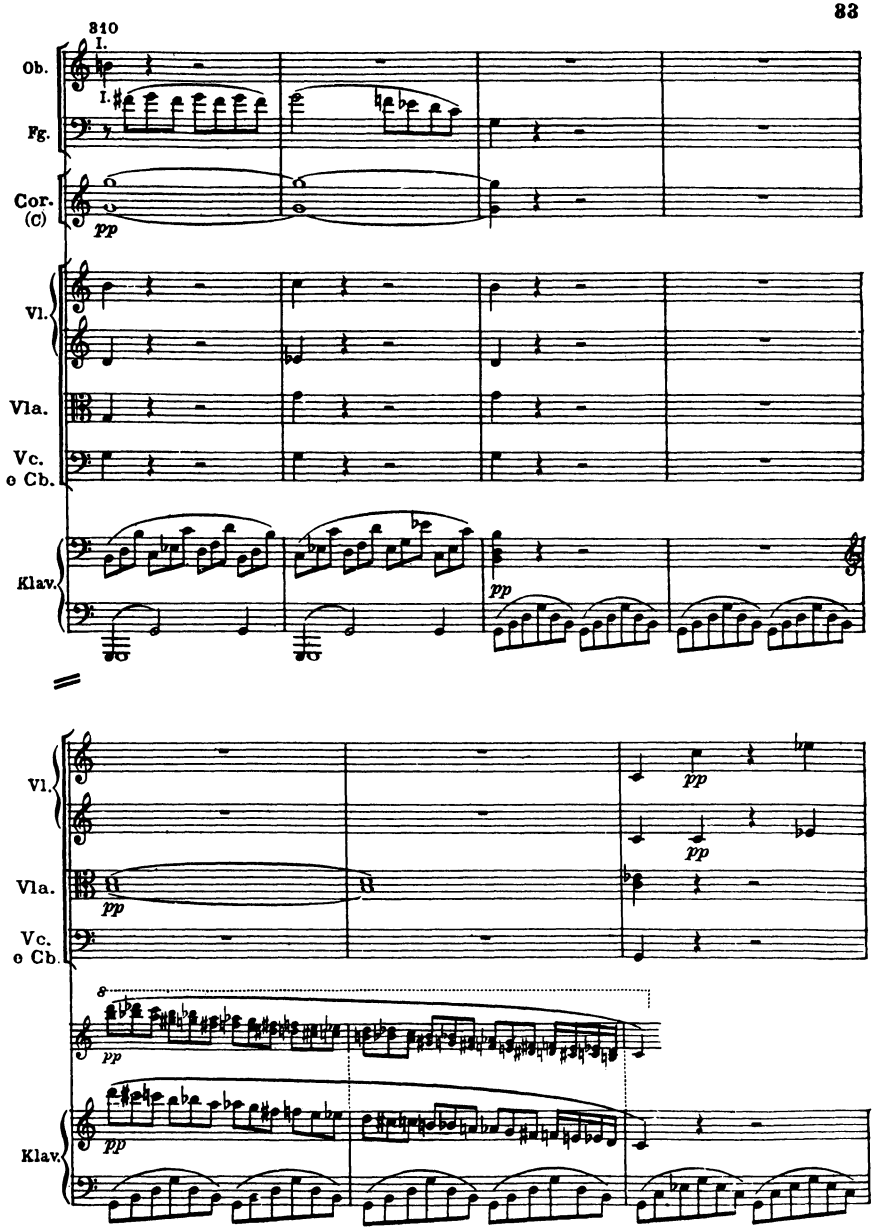
310
I.
Ob.
Fg.
Cor. (C)
pp
Vl.
Vla.
Vc. e Cb.
Klav.
pp
Vl.
pp
pp
Vla.
Vc. e Cb.
8
pp
pp
Klav.

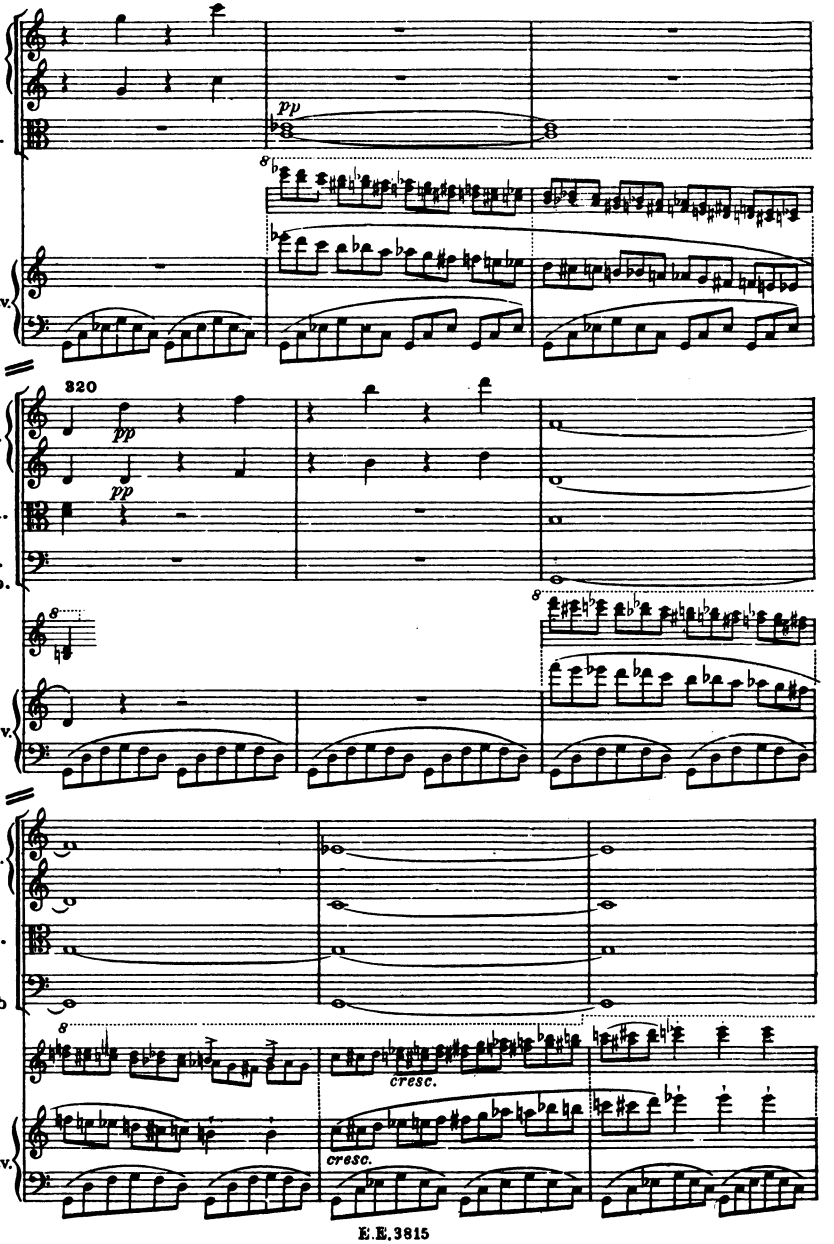
Vl.
Vla.
Klav.
pp
8
320
Vl.
Vla.
Vc.
e Cb.
Klav.
pp
8
Vl.
Vla.
Vc.
e Cb.
Klav.
8
cresc.
cresc.

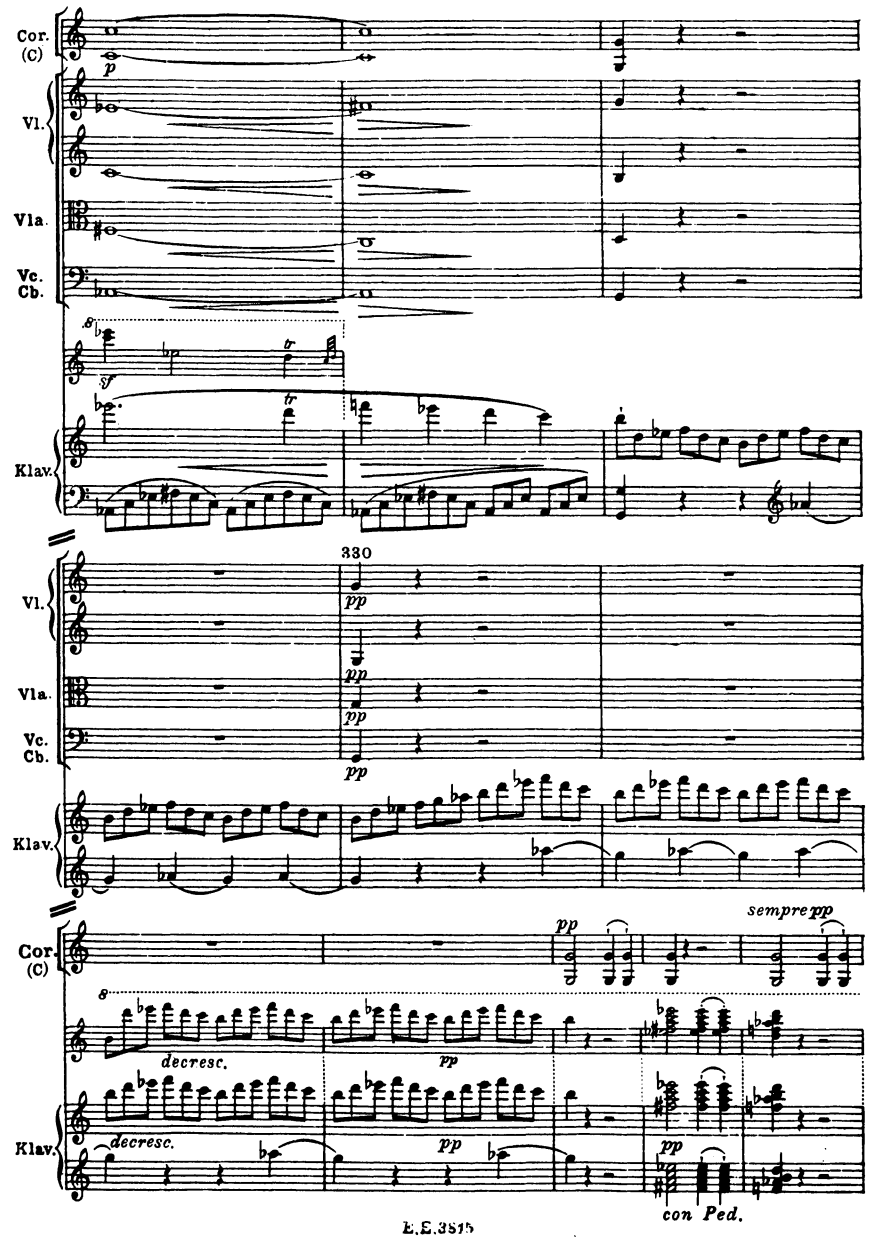
Cor. (C)
Vl.
Vla.
Vc. Cb.
Klav.
p
8
sf
tr
330
pp
sempre pp
decresc.
con Ped.

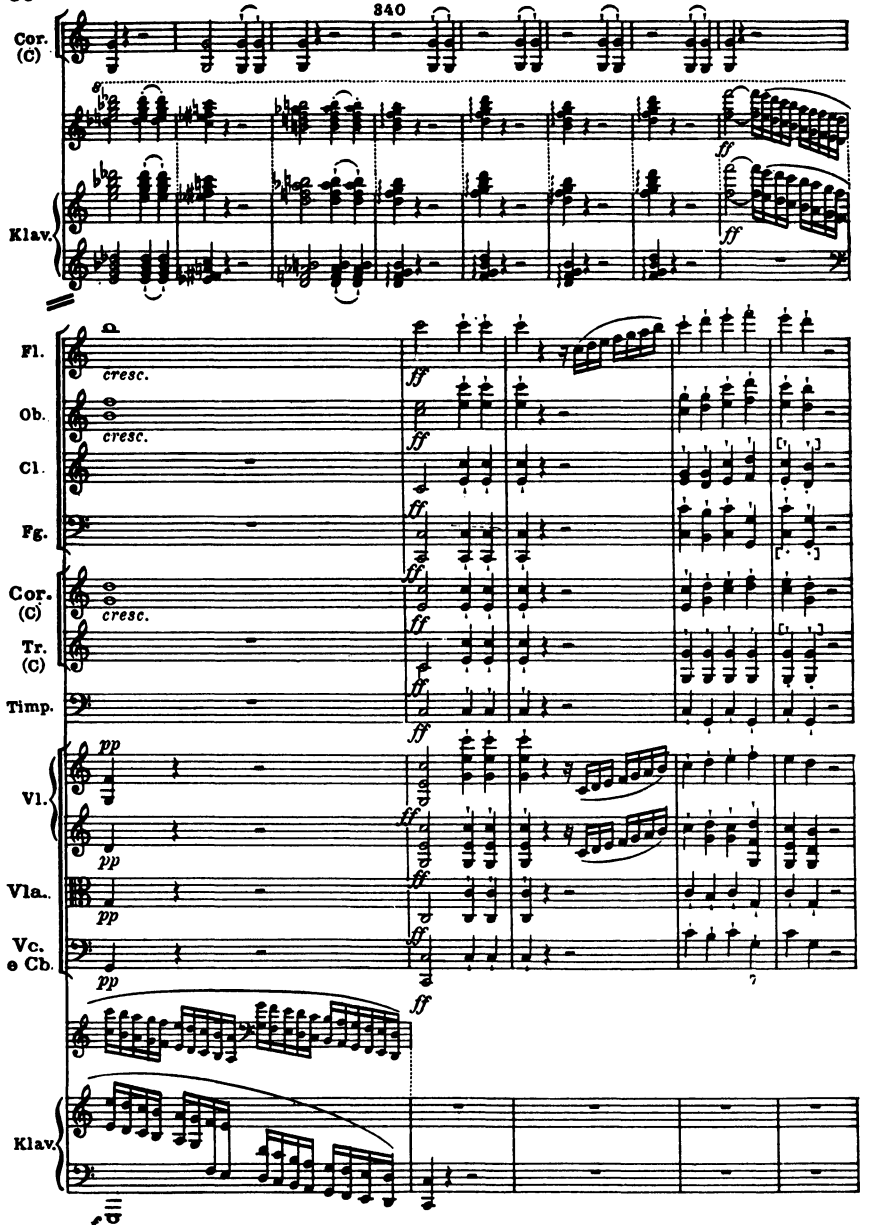
340
Cor. (C)
Klav.
Fl.
Ob.
Cl.
Fg.
Cor. (C)
Tr. (C)
Timp.
Vl.
Vla.
Vc. e Cb.
Klav.
cresc.
ff
pp
f

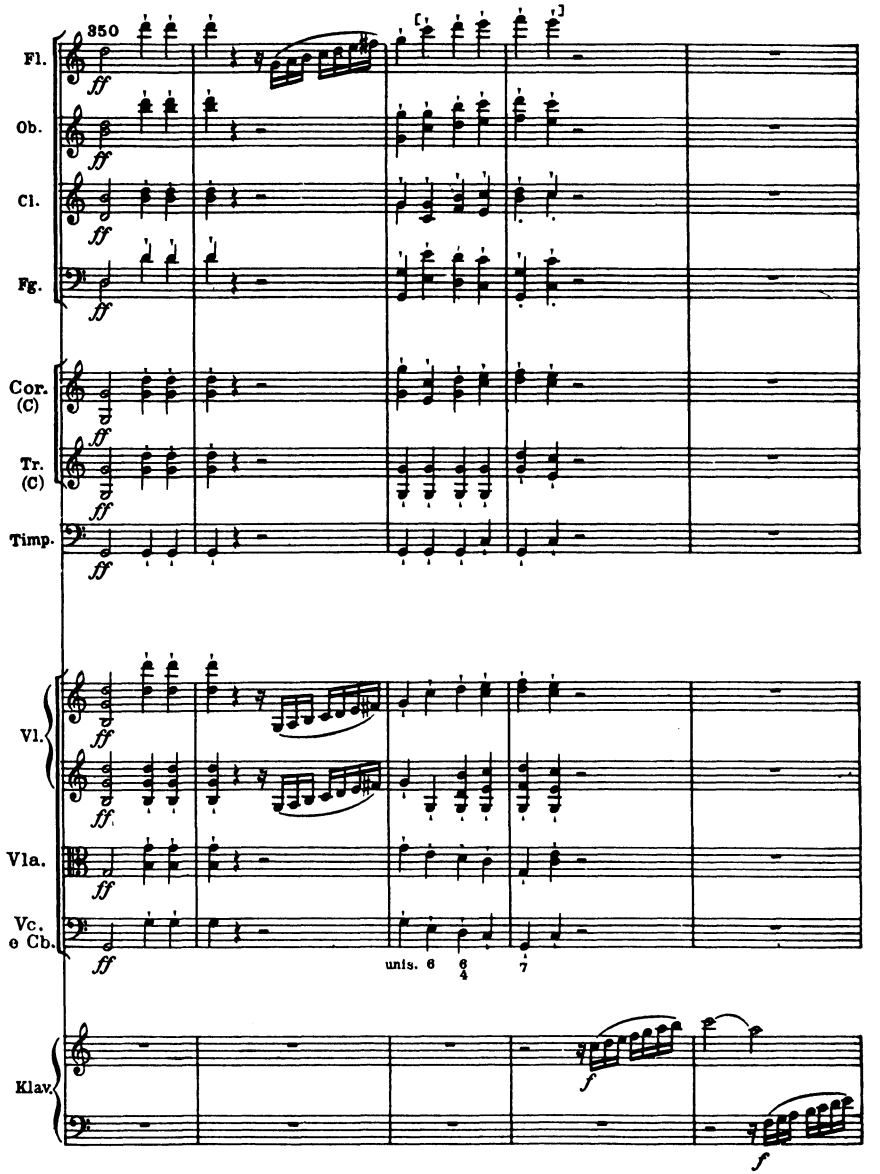
350
Fl.
Ob.
Cl.
Fg.
Cor. (C)
Tr. (C)
Timp.
Vl.
Vla.
Vc. e Cb.
unis.
Klav.
ff
f

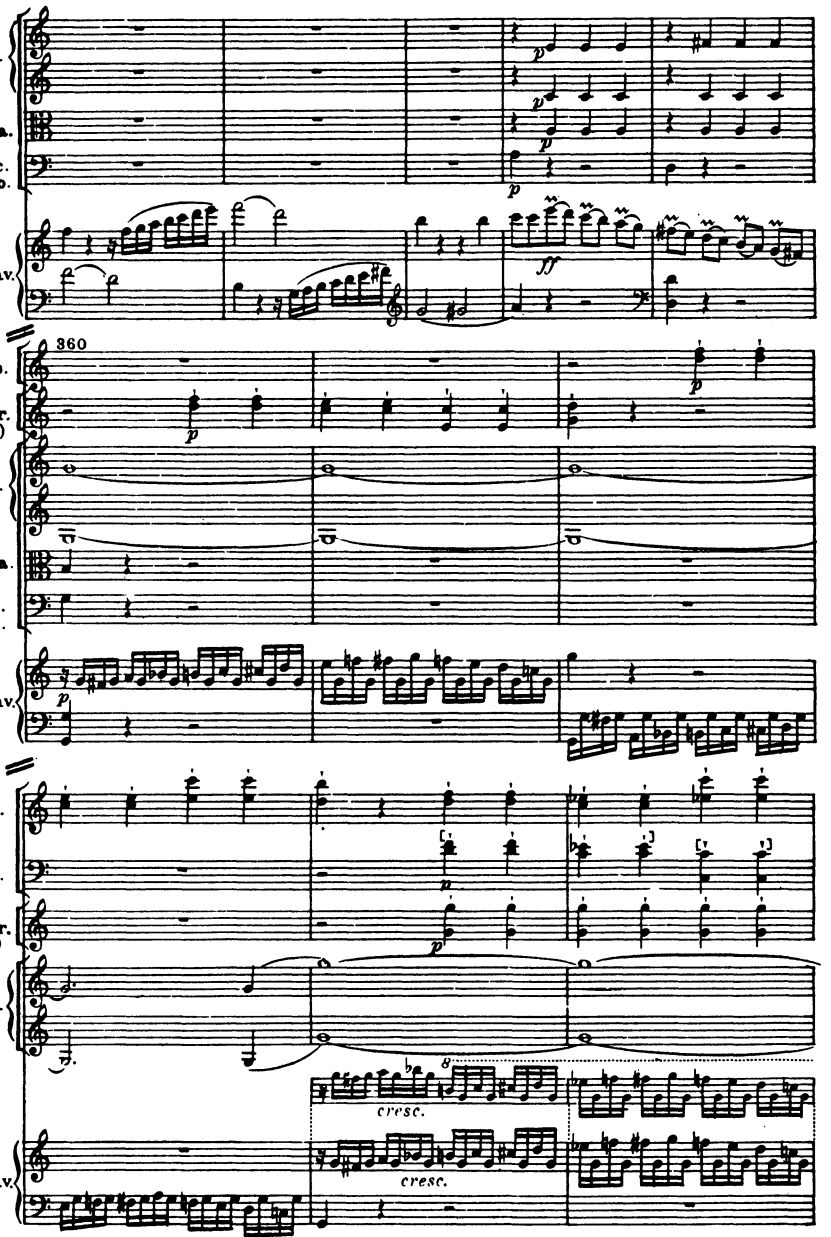
Vl.
Vla.
Vc.
Cb.
Klav.
360
Ob.
Cor. (C)
Vl.
Vla.
Vc.
Cb.
Klav.
Ob.
Fg.
Cor. (C)
Vl.
cresc.
Klav.
cresc.

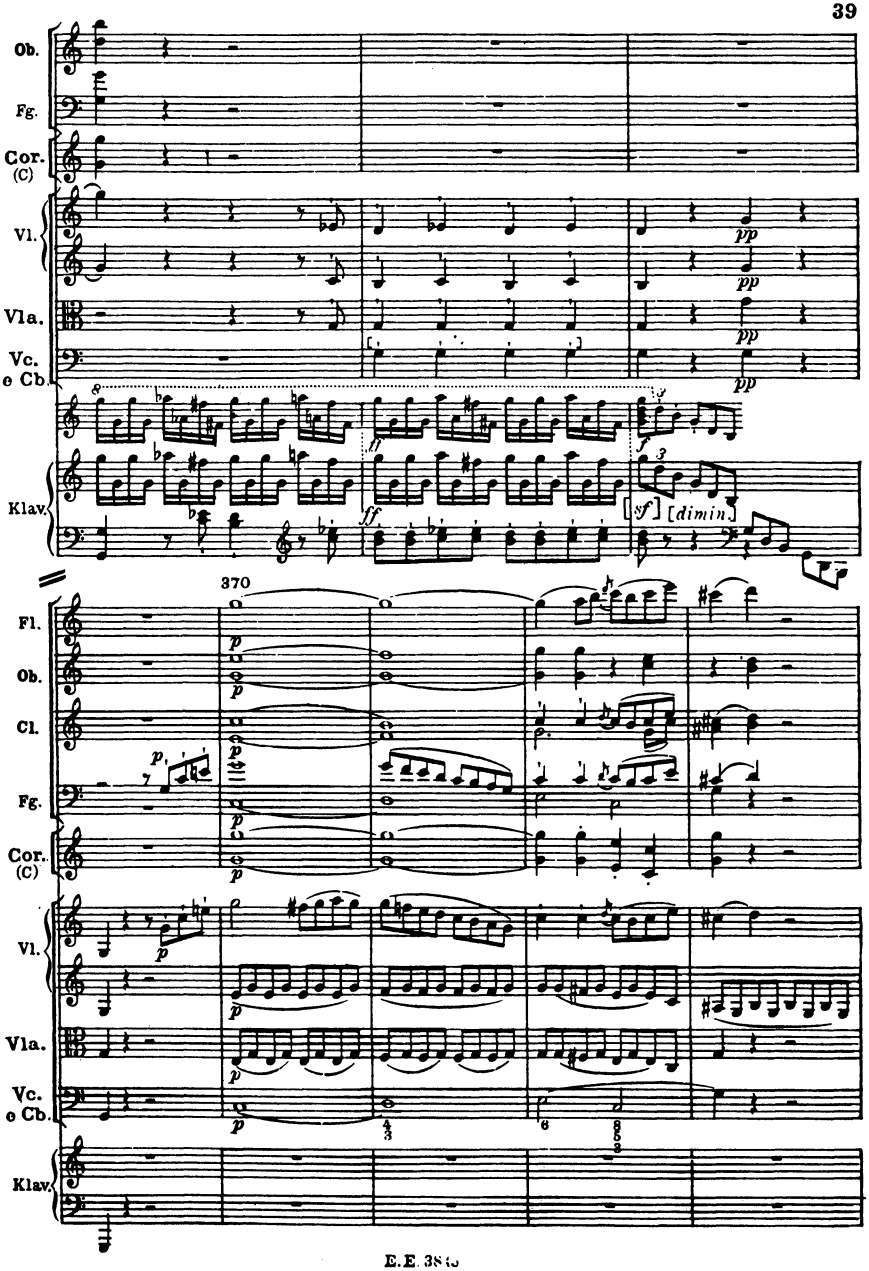
Ob.
Fg.
Cor. (C)
Vl.
Vla.
Vc. e Cb.
Klav.
pp
ff
f
[sf] [dimin.]
370
Fl.
Ob.
Cl.
Fg.
Cor. (C)
Vl.
Vla.
Vc. e Cb.
Klav.
p

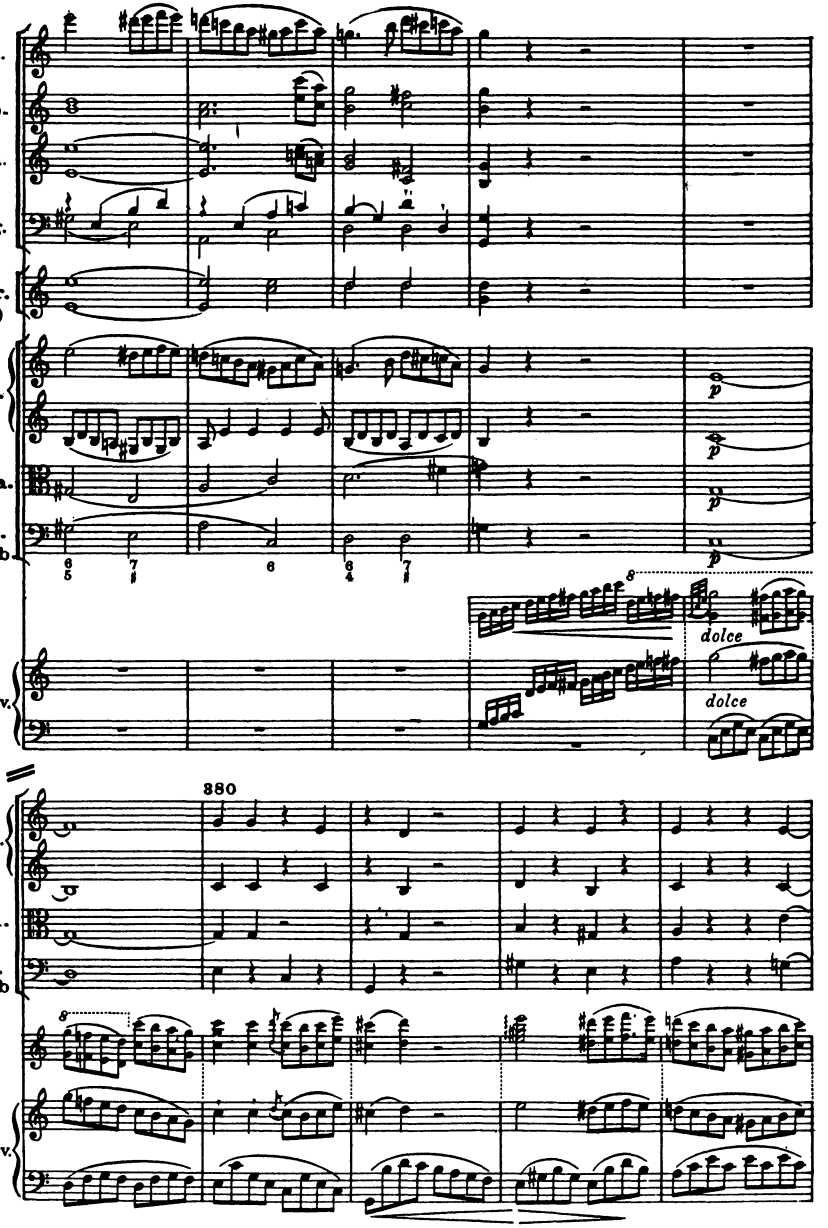
Fl.
Ob.
Cl.
Fg.
Cor. (C)
Vl.
Vla.
Vc. e Cb
Klav.
p
dolce
dolce
380
Vl.
Vla.
Vc. e Cb
Klav.

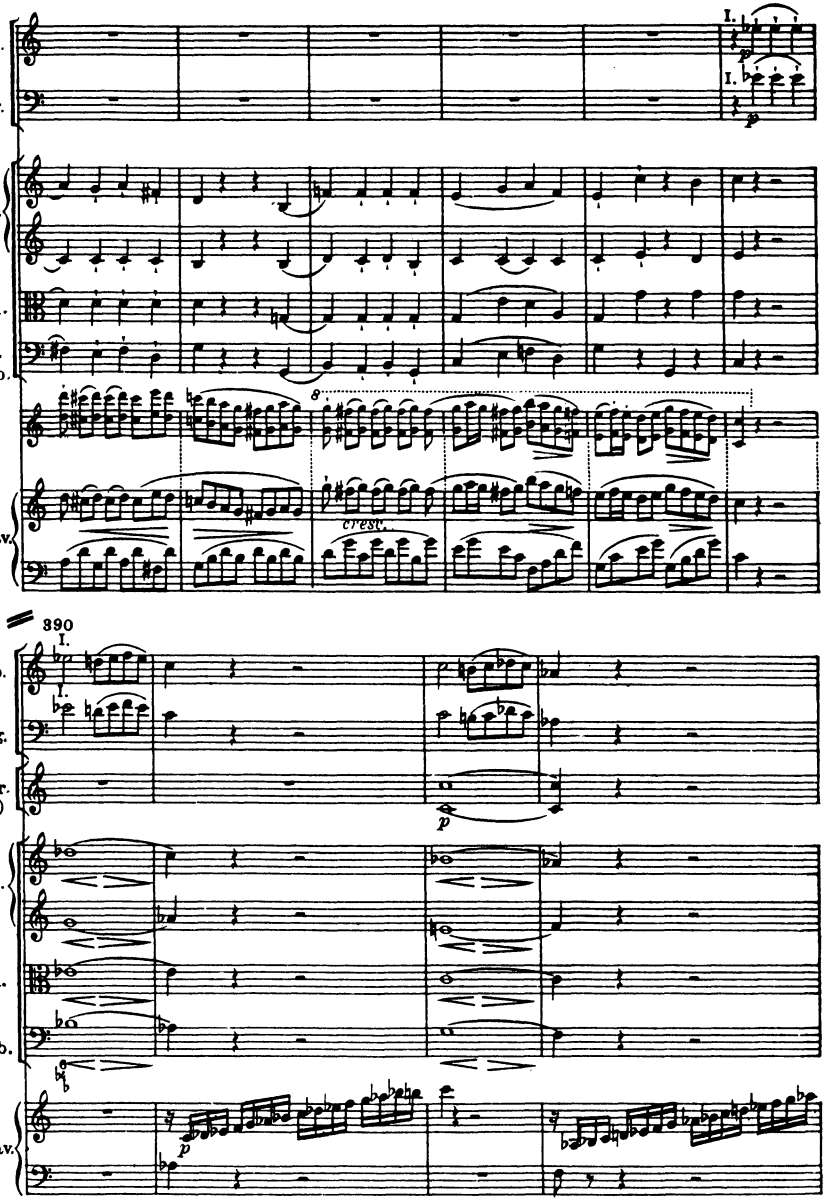
Ob.
Fg.
Vl.
Vla.
Vc.
e Cb.
Klav.
I.
cresc.
390
Cor.
(C)

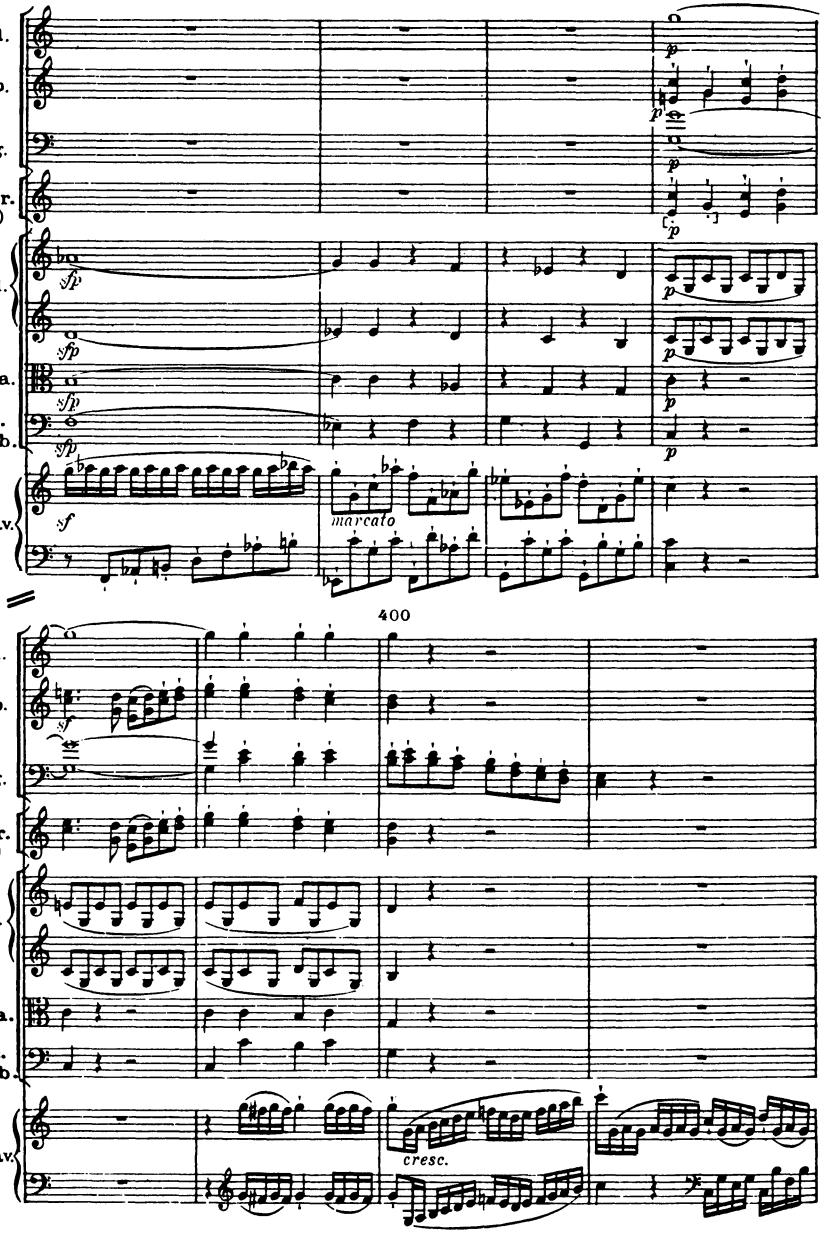
Fl.
Ob.
Fg.
Cor. (C)
Vl.
Vla.
Vc. e Cb.
Klav.
sfp
sf
p
marcato
400
cresc.

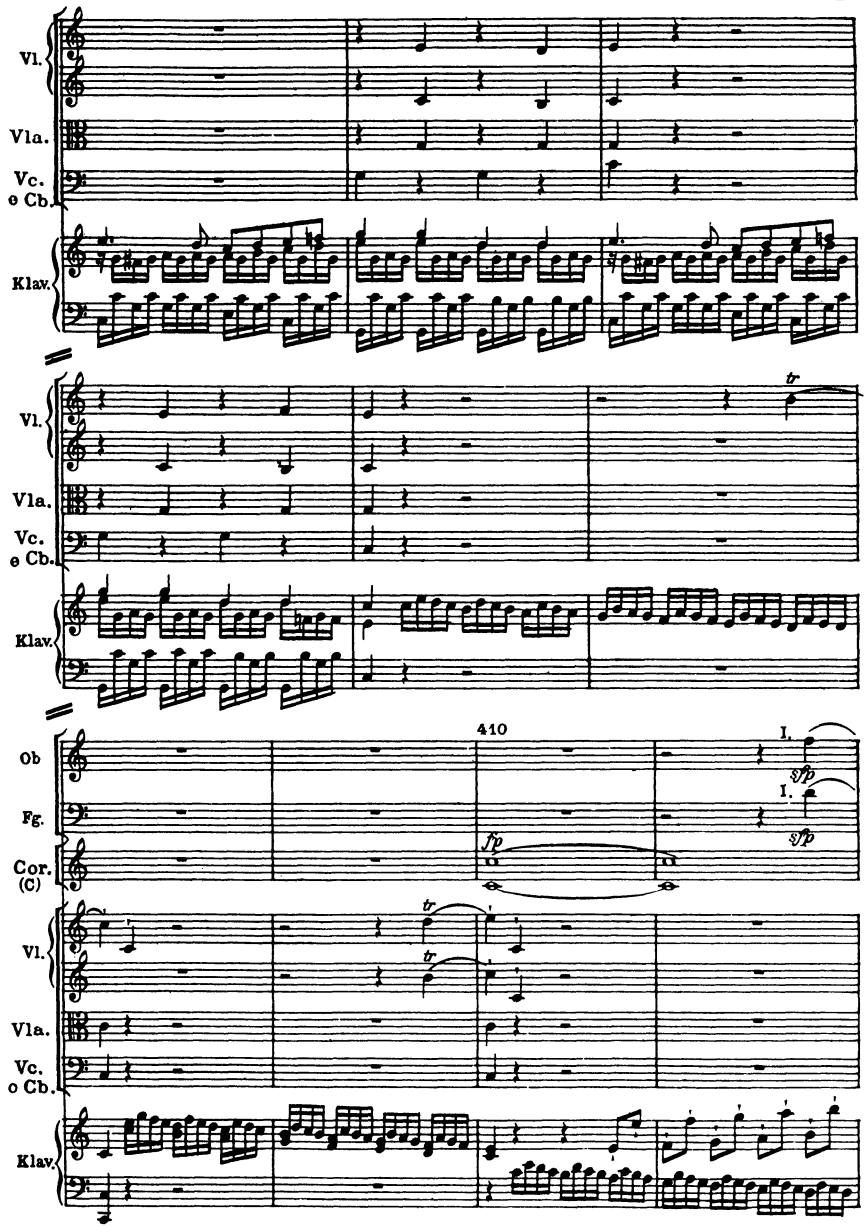
Vl.
Vla.
Vc.
e Cb.
Klav.
tr
410
Ob
Fg.
Cor.
(C)
I.
sfp
fp

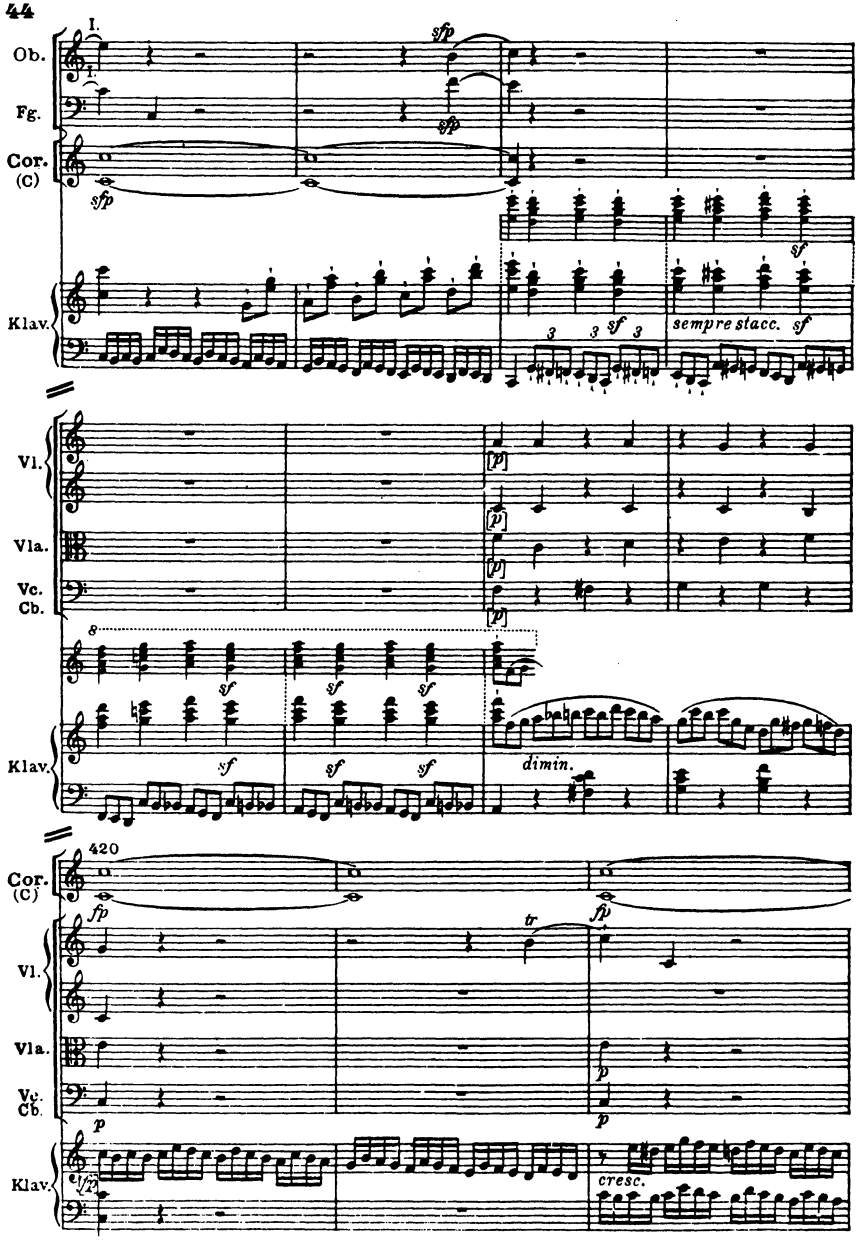
I.
Ob.
Fg.
Cor. (C)
Klav.
Vl.
Vla.
Vc. Cb.
Klav.
420
Cor. (C)
Vl.
Vla.
Vc. Cb.
Klav.
sempre stacc.
dimin.
cresc.

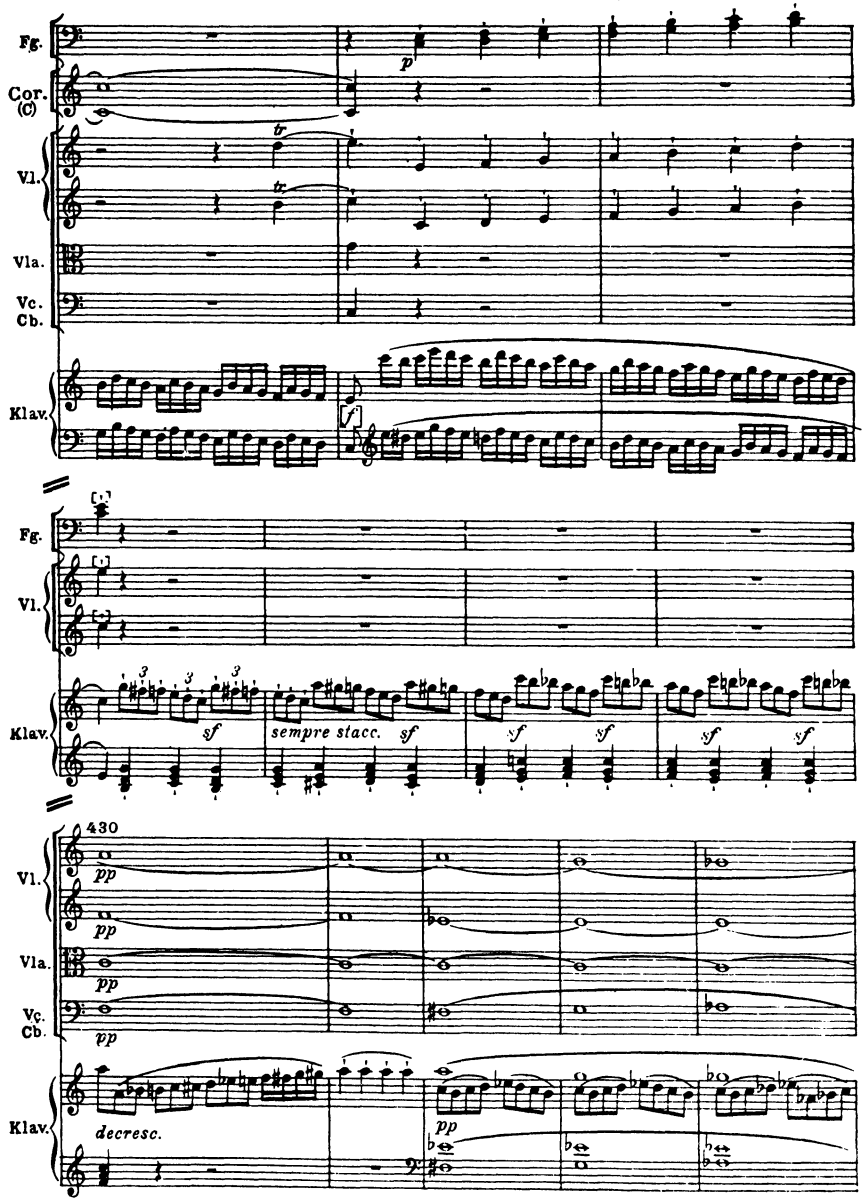
Fg.
Cor. (C)
Vl.
Vla.
Vc. Cb.
Klav.
p
tr
f
Fg.
Vl.
Klav.
sf
sempre stacc.
sf
sf
sf
sf
sf
430
Vl.
Vla.
Vc. Cb.
Klav.
pp
decresc.
pp

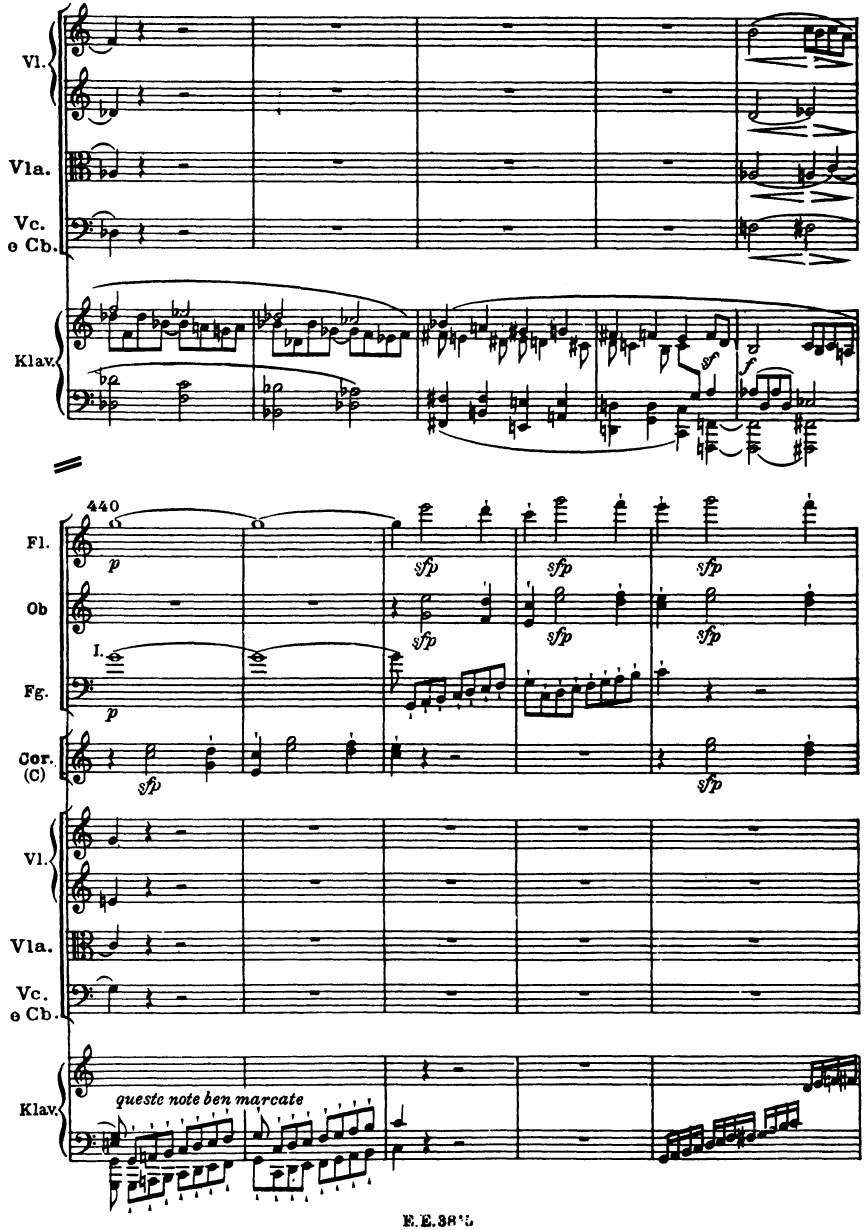
Vl.
Vla.
Vc.
e Cb.
Klav.
440
Fl.
Ob
I.
Fg.
Cor.
(C)
Vl.
Vla.
Vc.
e Cb.
Klav.
queste note ben marcate

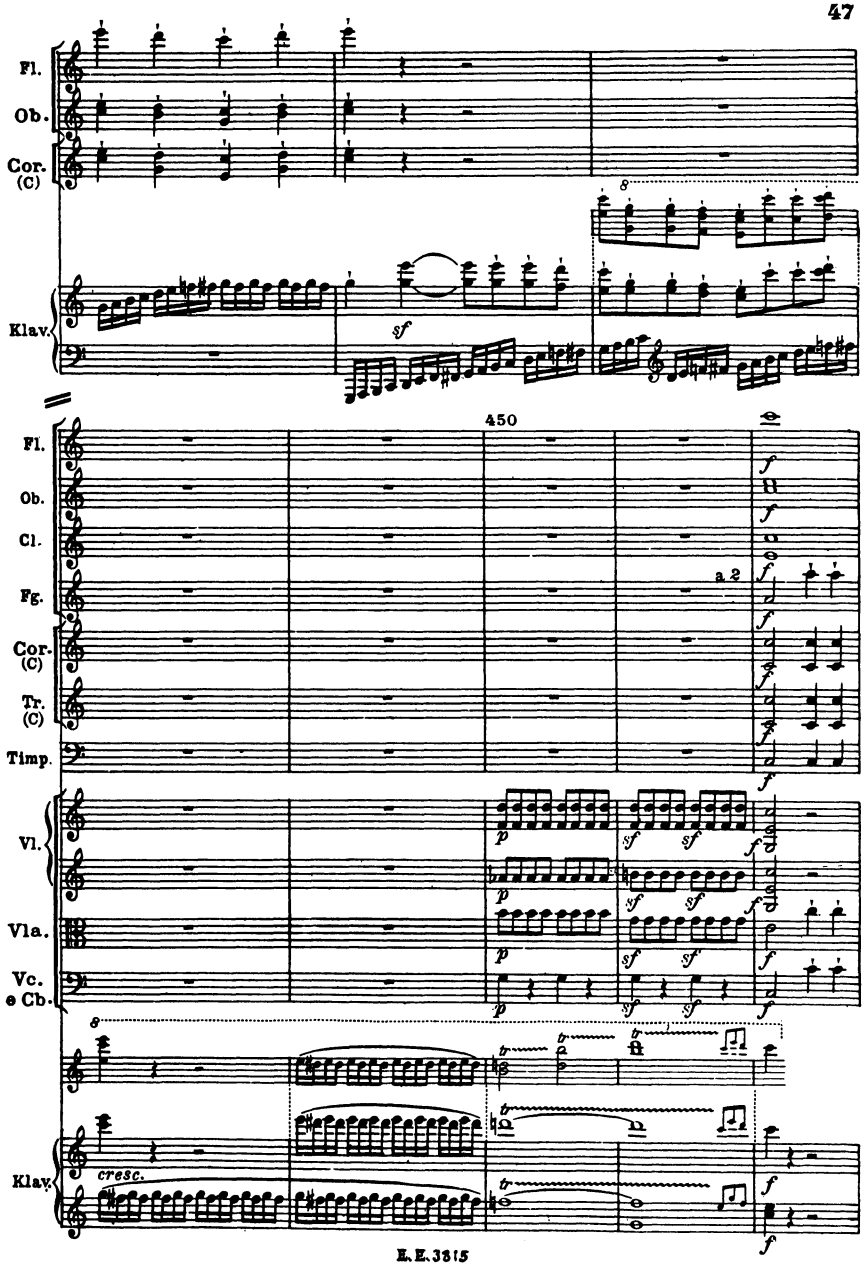
Fl.
Ob.
Cor. (C)
Klav.
sf
8
450
Fl.
Ob.
Cl.
Fg.
Cor. (C)
Tr. (C)
Timp.
a 2
Vl.
Vla.
Vc. e Cb.
p
sf
f
8
cresc.
Klav.

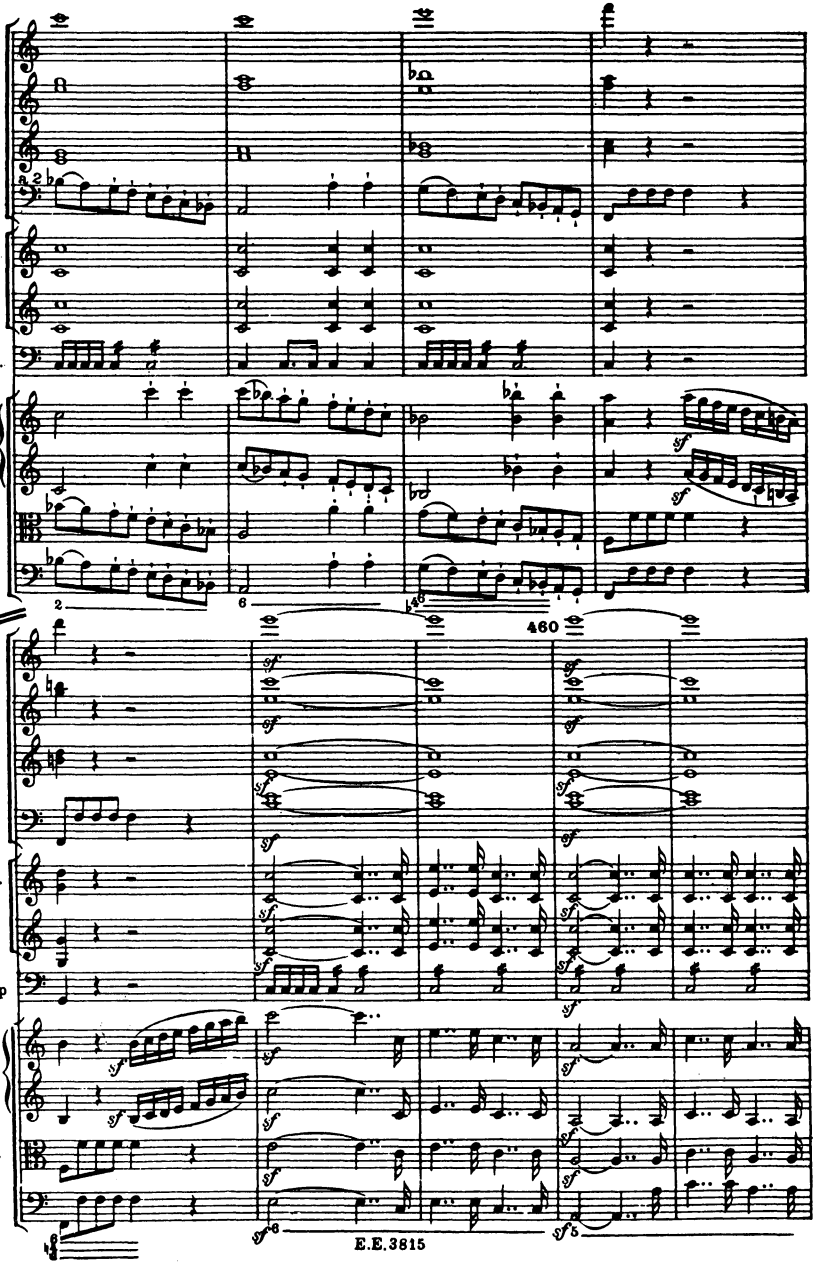
Fl.
Ob.
Cl.
Fg.
Cor. (C)
Tr. (C)
Timp.
Vl.
Br.
B.
460
Timp
E.E.3815

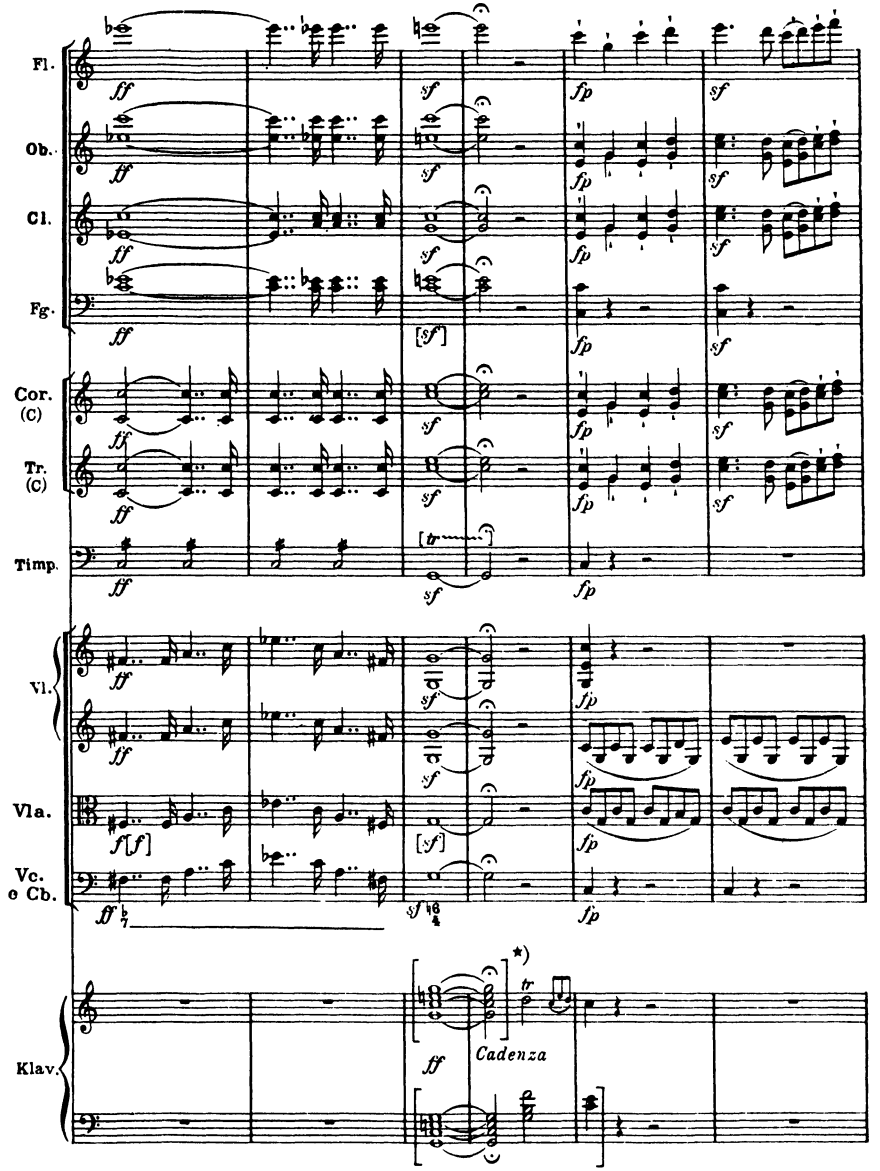

*) Originalkadenzen siehe im Anhang p. 109 ff.

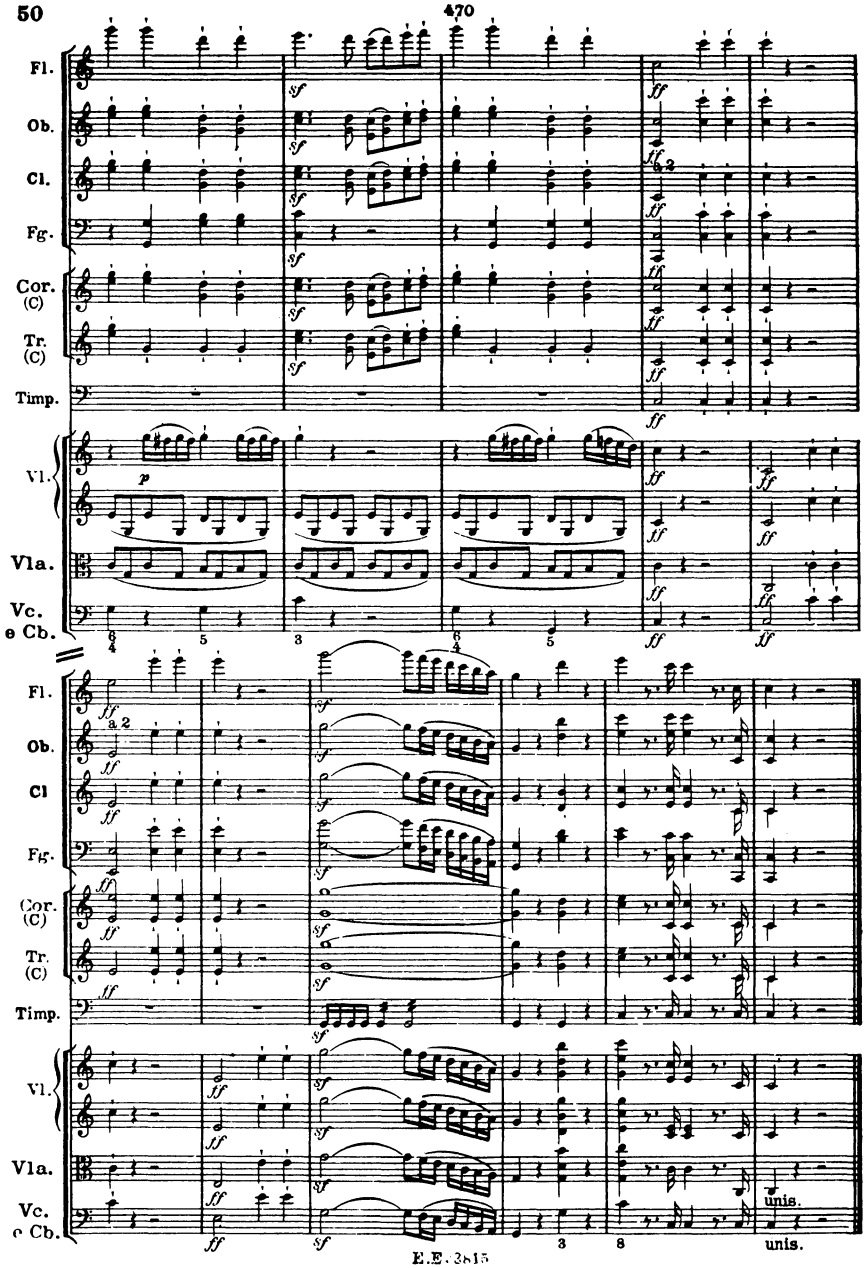
Fl.
Ob.
Cl.
Fg.
Cor. (C)
Tr. (C)
Timp.
Vl.
Vla.
Vc. e Cb.
a 2
unis.

II

Largo

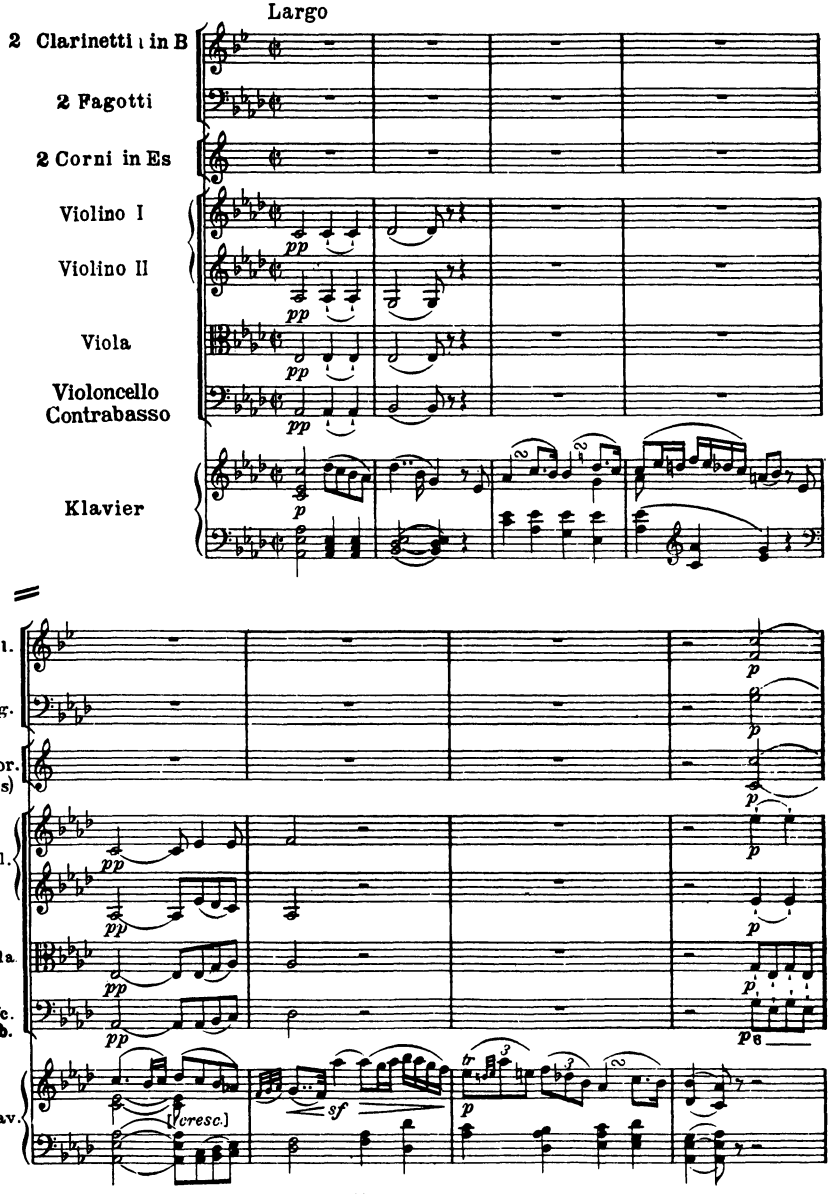
2 Clarinetti in B
2 Fagotti
2 Corni in Es
Violino I
Violino II
Viola
Violoncello
Contrabasso
Klavier
pp
p
Cl.
Fg.
Cor. (Es)
Vl.
Vla.
Vc. Cb.
Klav.
[cresc.]
sf
tr

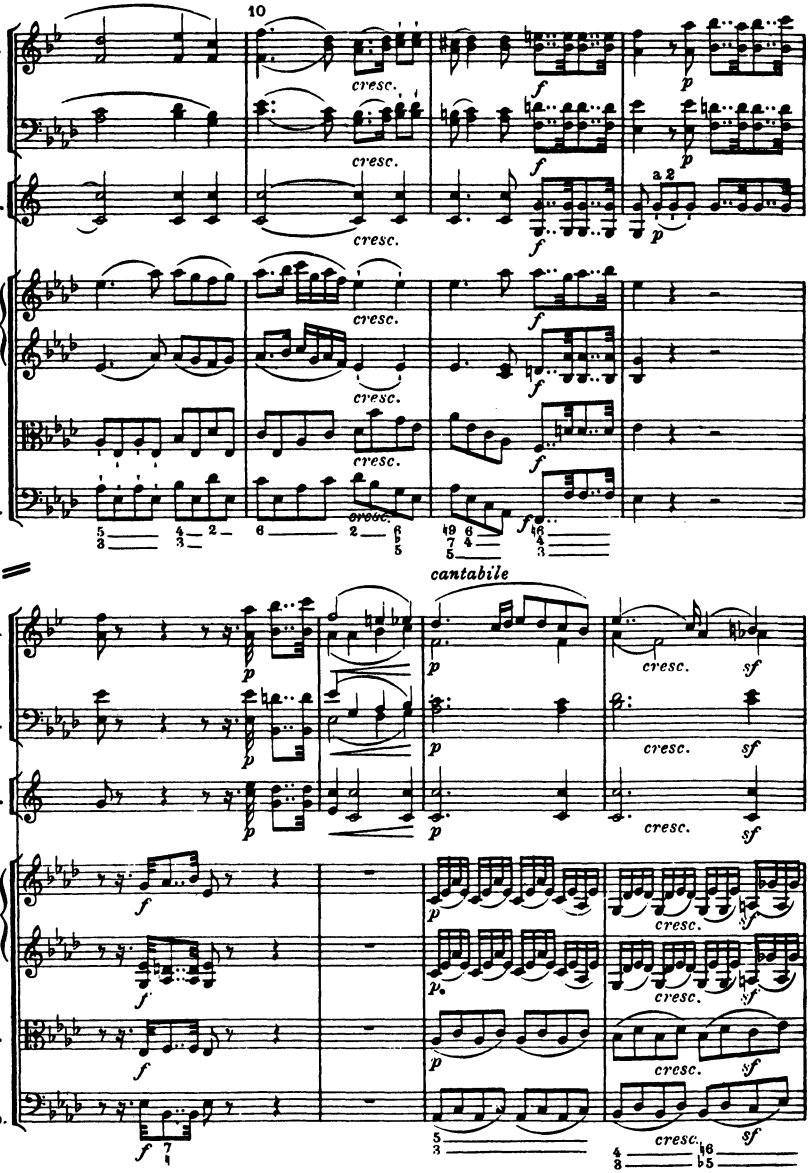
10
Cl.
Fg.
Cor. (Es)
Vl.
Vla.
Vc. e Cb.
cresc.
a 2
cantabile

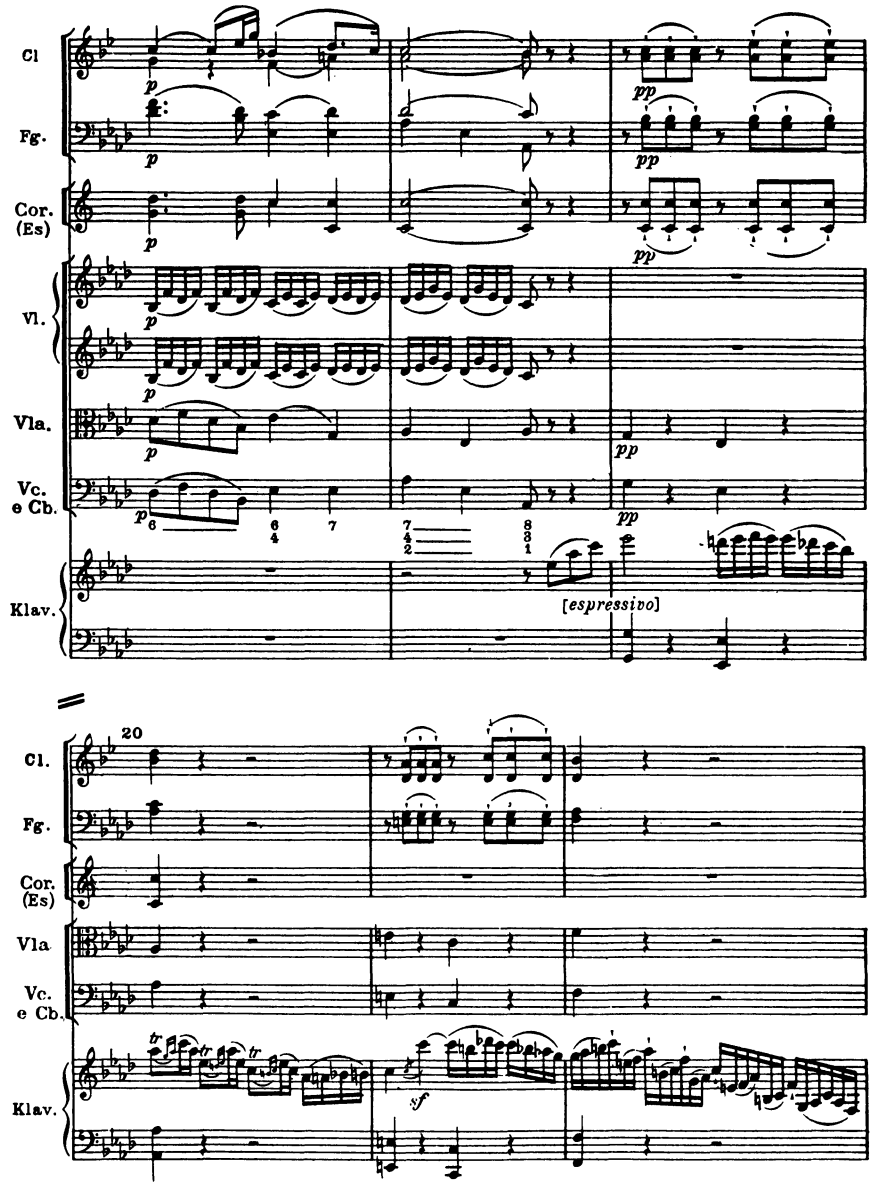
Cl
Fg.
Cor. (Es)
Vl.
Vla.
Vc. e Cb.
Klav.
p
pp
[espressivo]
20
Cl.
Fg.
Cor. (Es)
Vla
Vc. e Cb.
Klav.
sf

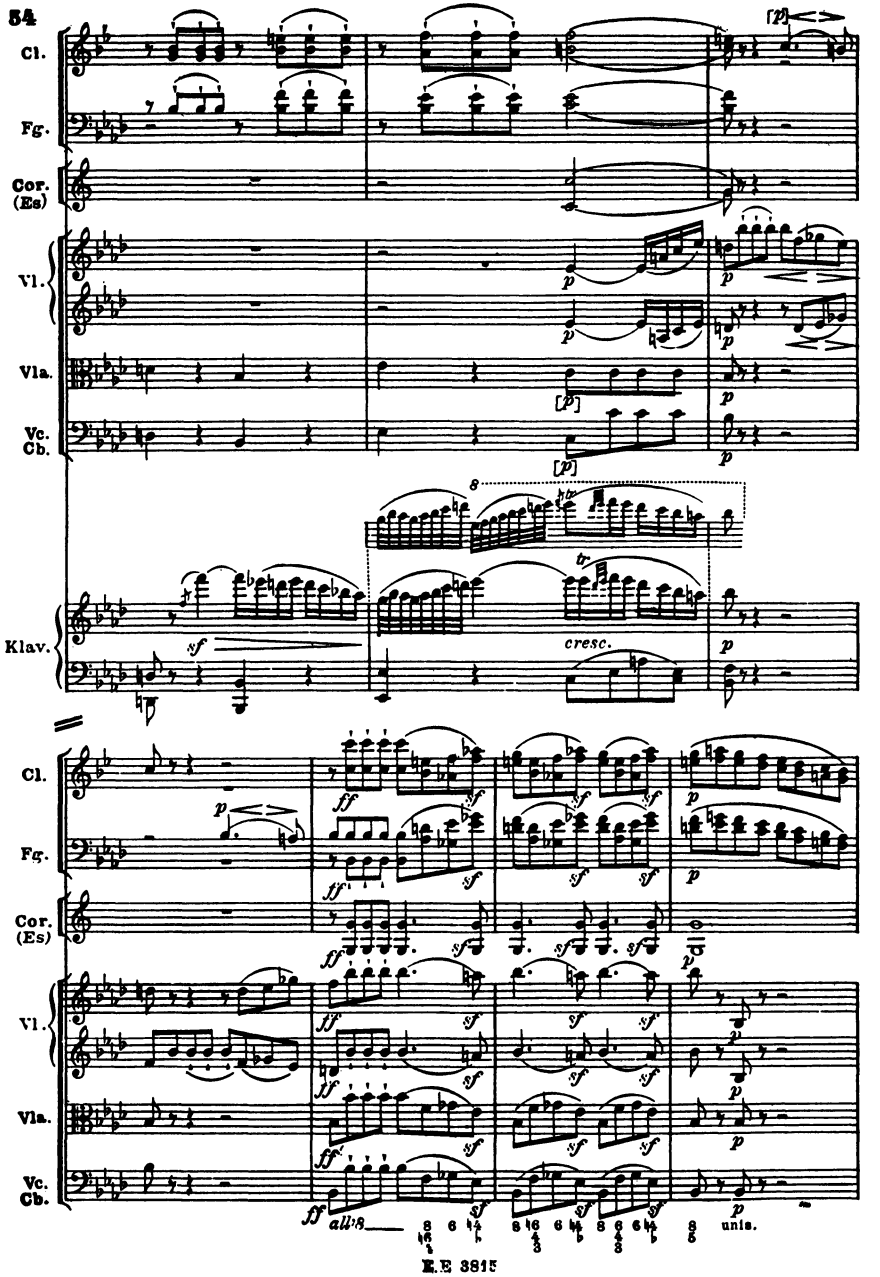
54
Cl.
Fg.
Cor. (Es)
Vl.
Vla.
Vc. Cb.
Klav.
[p]
cresc.
tr
Cl.
Fg.
Cor. (Es)
Vl.
Vla.
Vc. Cb.
allrs
unis.

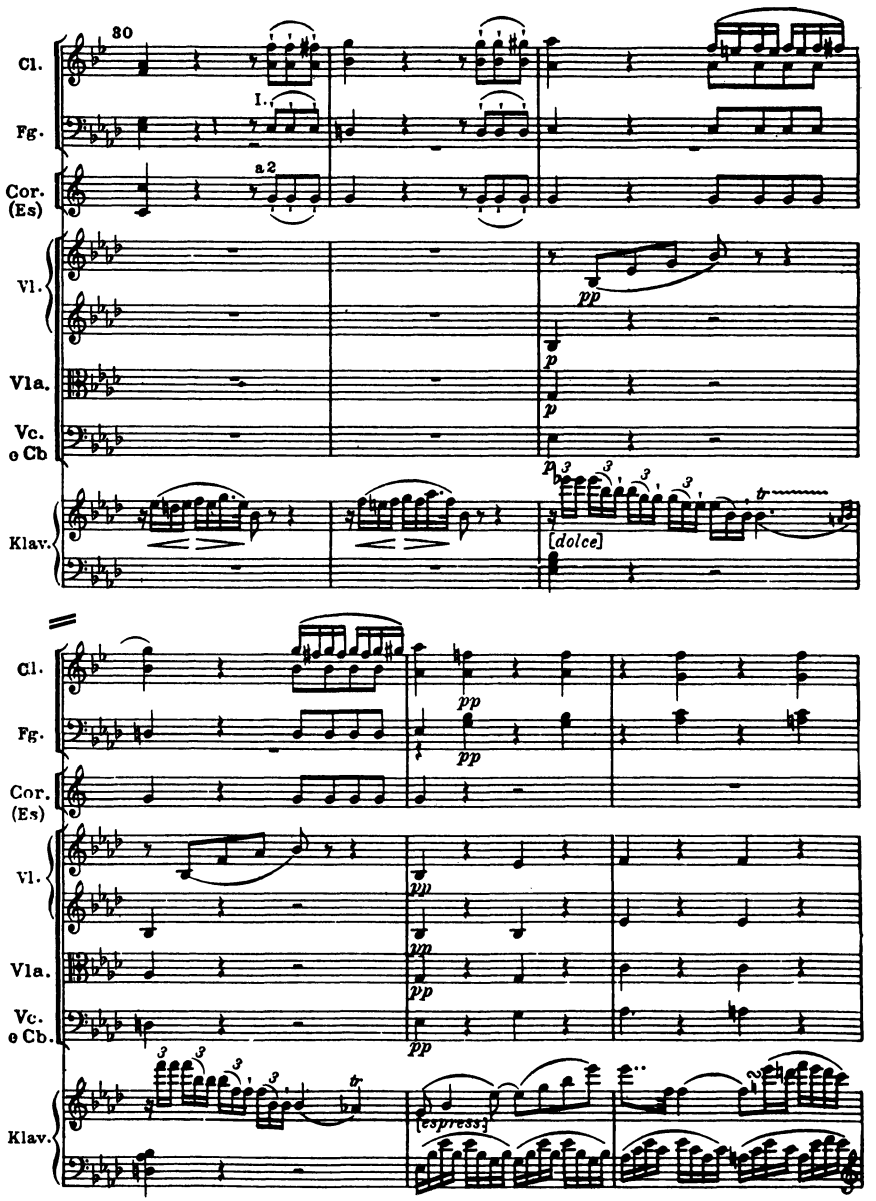
30
Cl.
Fg.
I.
Cor. (Es)
a 2
Vl.
Vla.
Vc. e Cb
Klav.
pp
p
[dolce]
Cl.
Fg.
Cor. (Es)
Vl.
Vla.
Vc. e Cb.
Klav.
pp
[espress.]

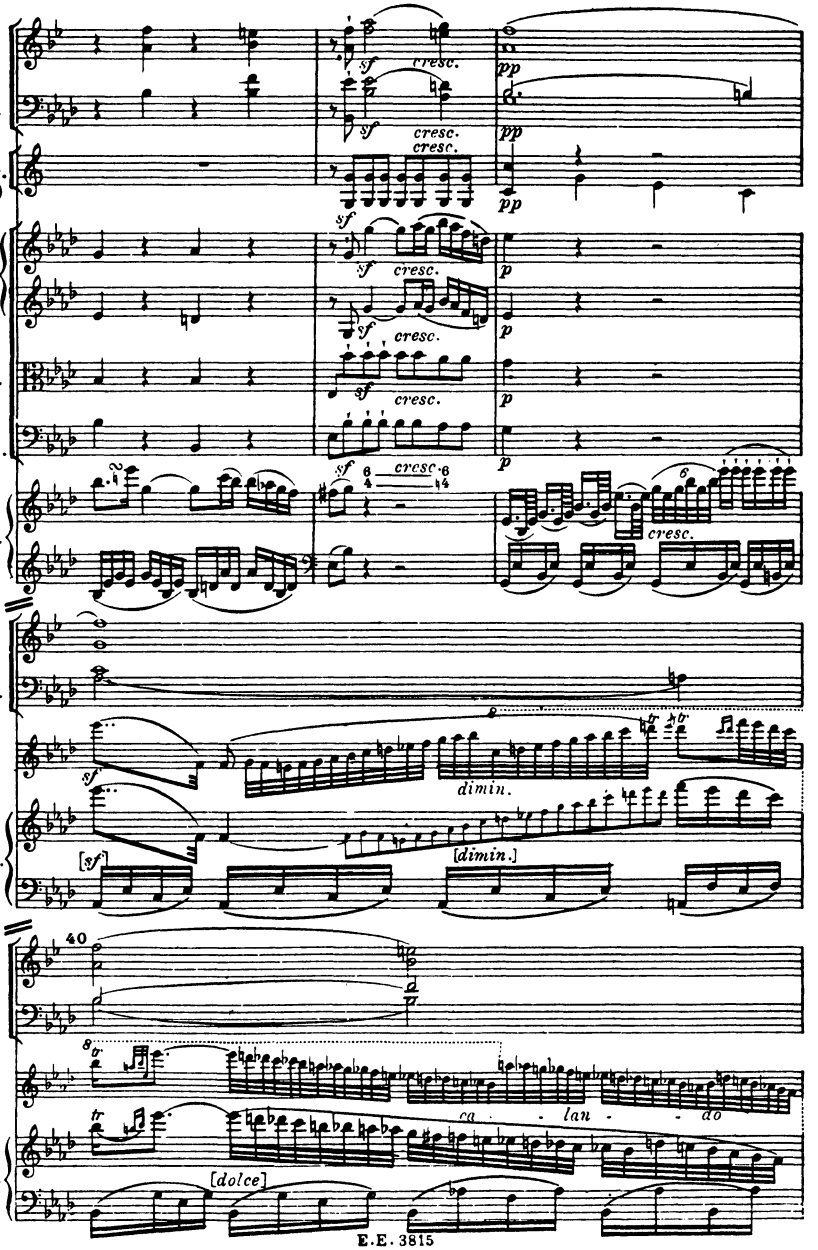
Cl.
Fg.
Cor. (Es)
Vl.
Vla.
Vc. e Cb.
Klav.
sf
cresc.
pp
p
dimin.
[sf]
[dimin.]
40
ca - lan - do
[dolce]

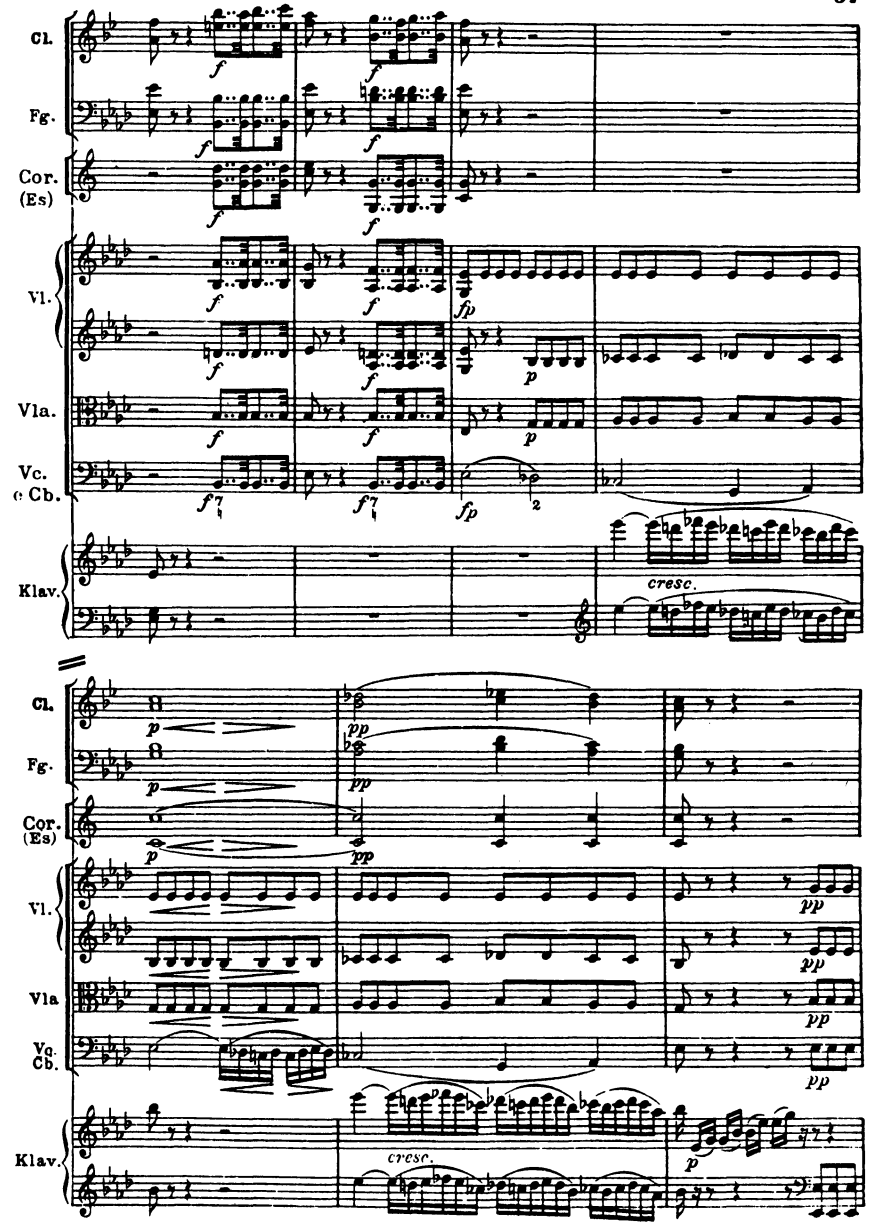
Cl.
Fg.
Cor. (Es)
Vl.
Vla.
Vc. e Cb.
Klav.
cresc.
Cl.
Fg.
Cor. (Es)
Vl.
Vla
Vc. Cb.
Klav.
cresc.

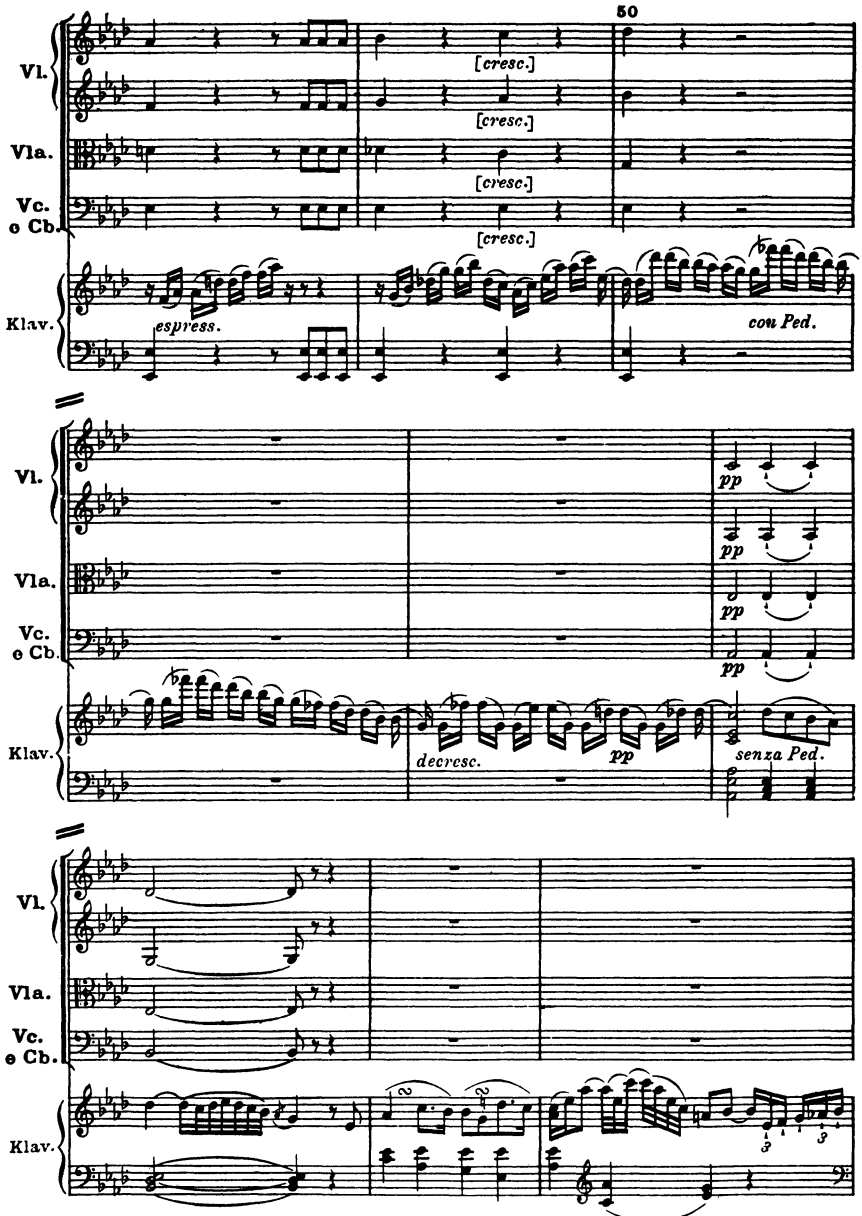
50
Vl.
Vla.
Vc.
e Cb.
Klav.
[cresc.]
[cresc.]
[cresc.]
[cresc.]
espress.
con Ped.
pp
pp
pp
pp
decresc.
pp
senza Ped.

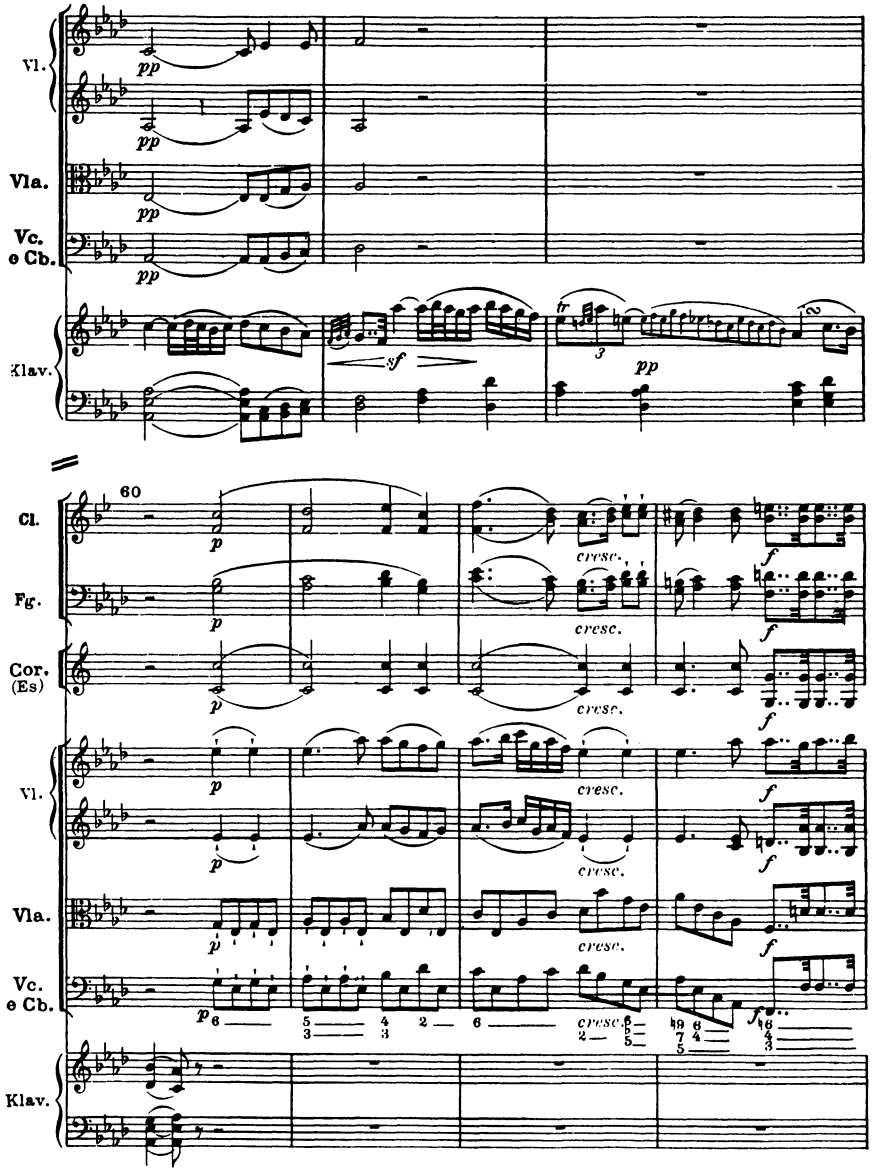
Vl.
Vla.
Vc.
e Cb.
Klav.
pp
sf
pp
60
Cl.
Fg.
Cor.
(Es)
p
cresc.
f

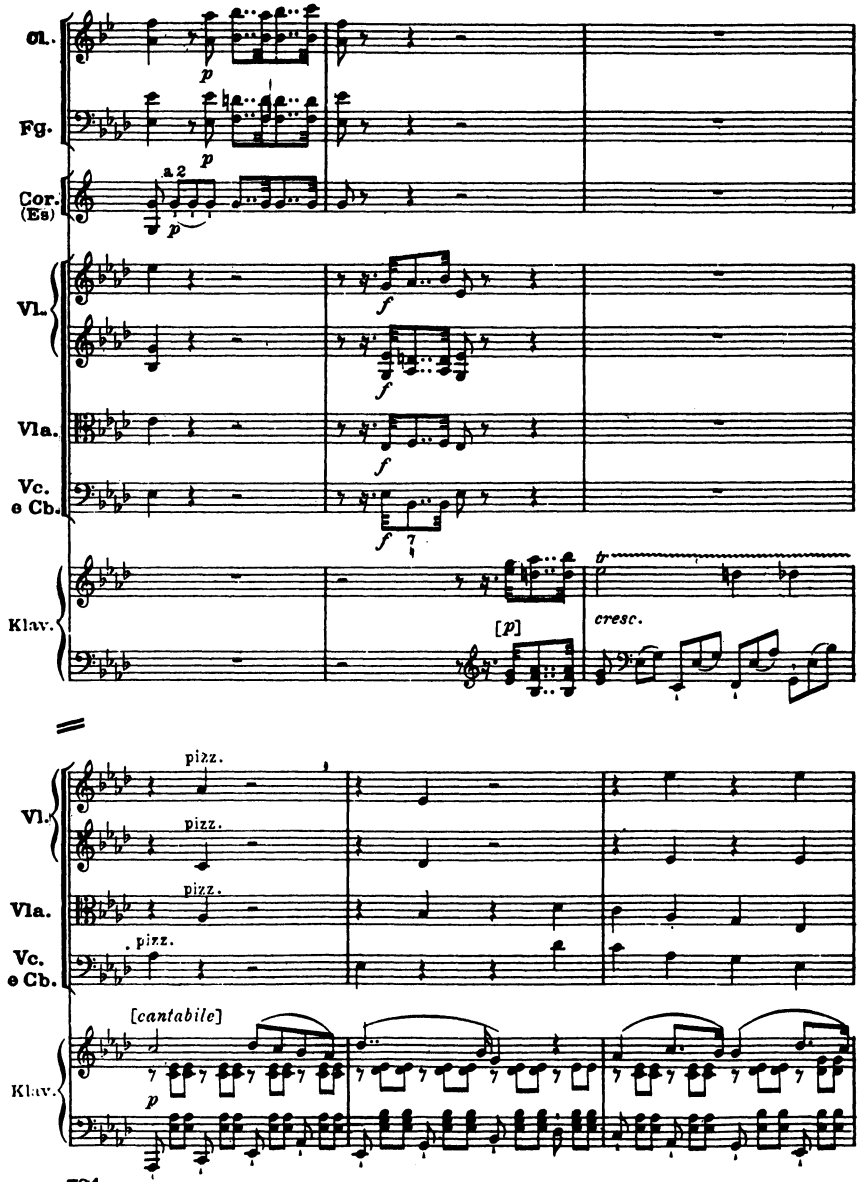
Cl.
Fg.
Cor. (Es)
a 2
Vl.
Vla.
Vc. e Cb.
Klav.
cresc.
pizz.
[cantabile]

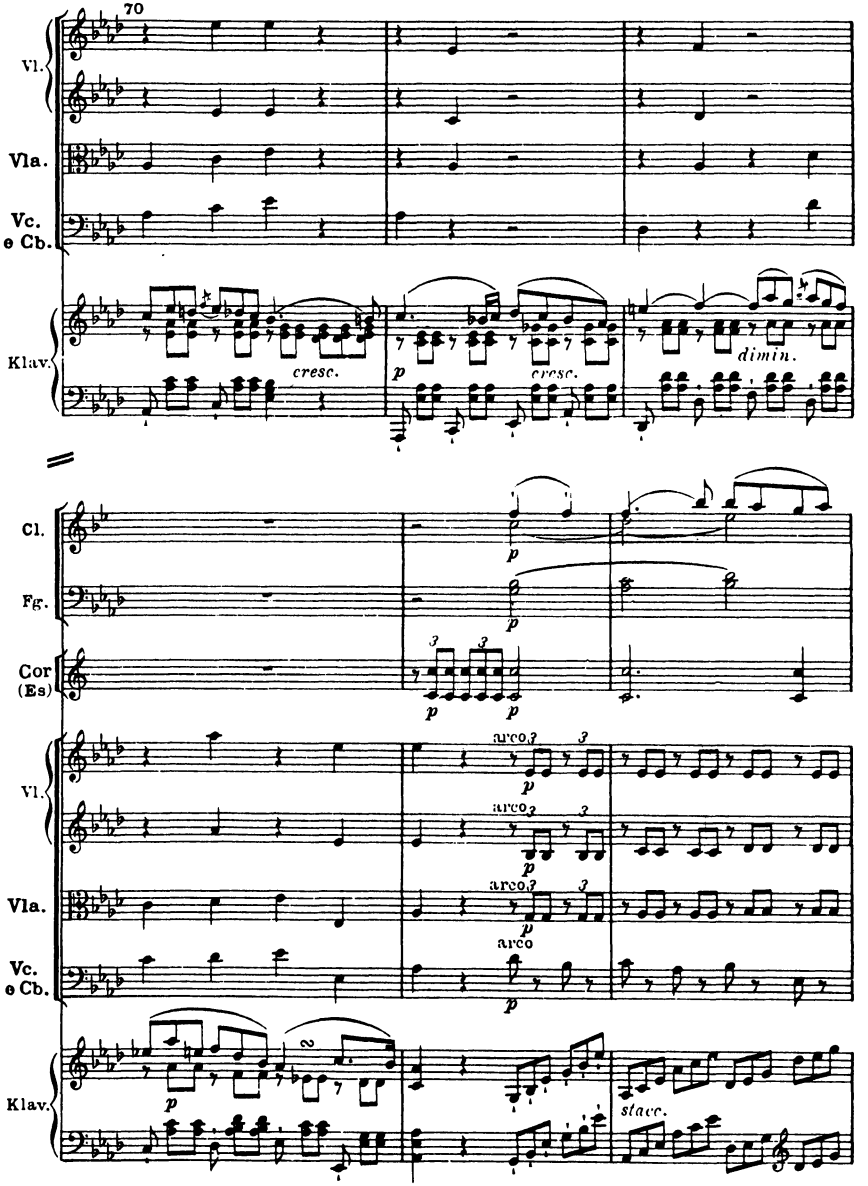
70
Vl.
Vla.
Vc.
e Cb.
Klav.
cresc.
p
cresc.
dimin.
Cl.
Fg.
Cor
(Es)
p
p
p
Vl.
arco
p
Vla.
arco
p
Vc.
e Cb.
arco
p
Klav.
p
stacc.

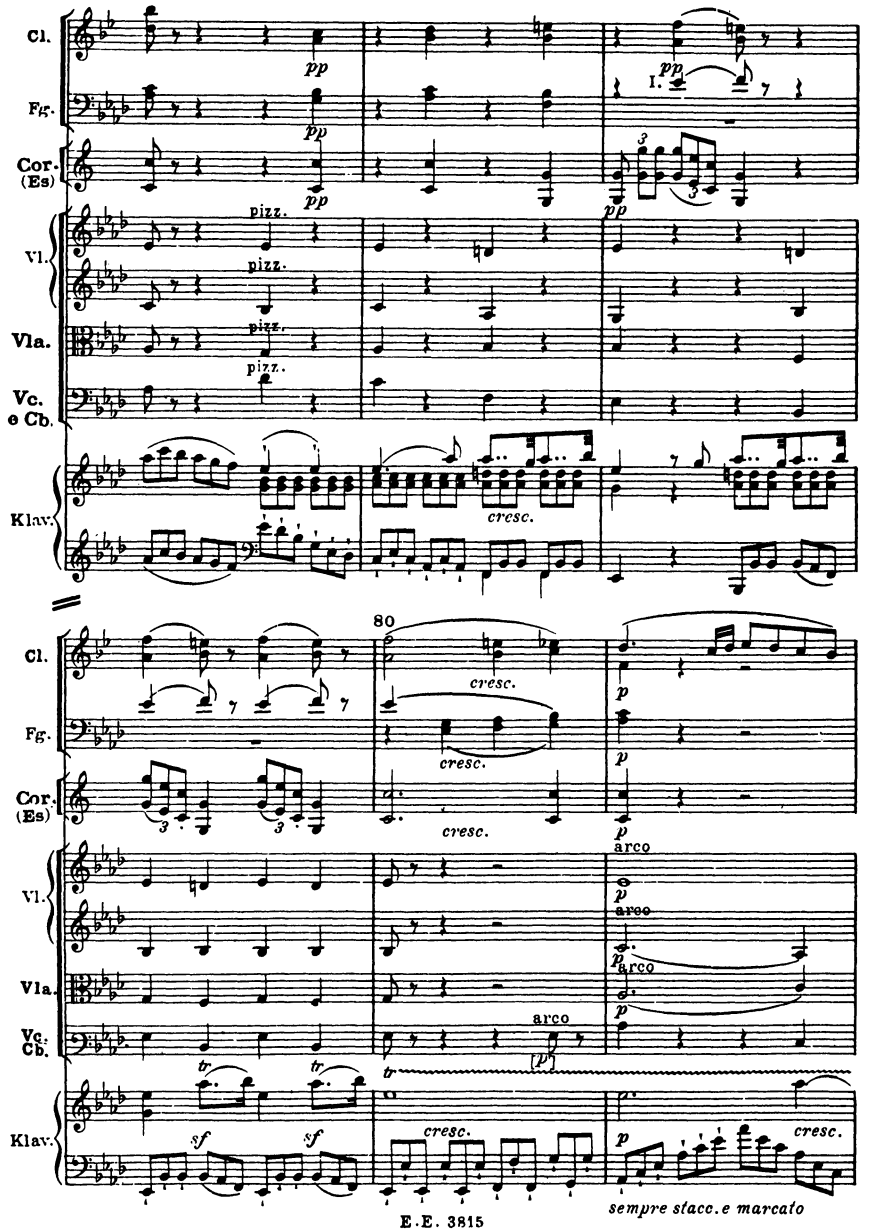
Cl.
Fg.
Cor. (Es)
Vl.
Vla.
Vc. e Cb.
Klav.
pp
pizz.
I.
cresc.
80
p
arco
tr
sf
sempre stacc. e marcato

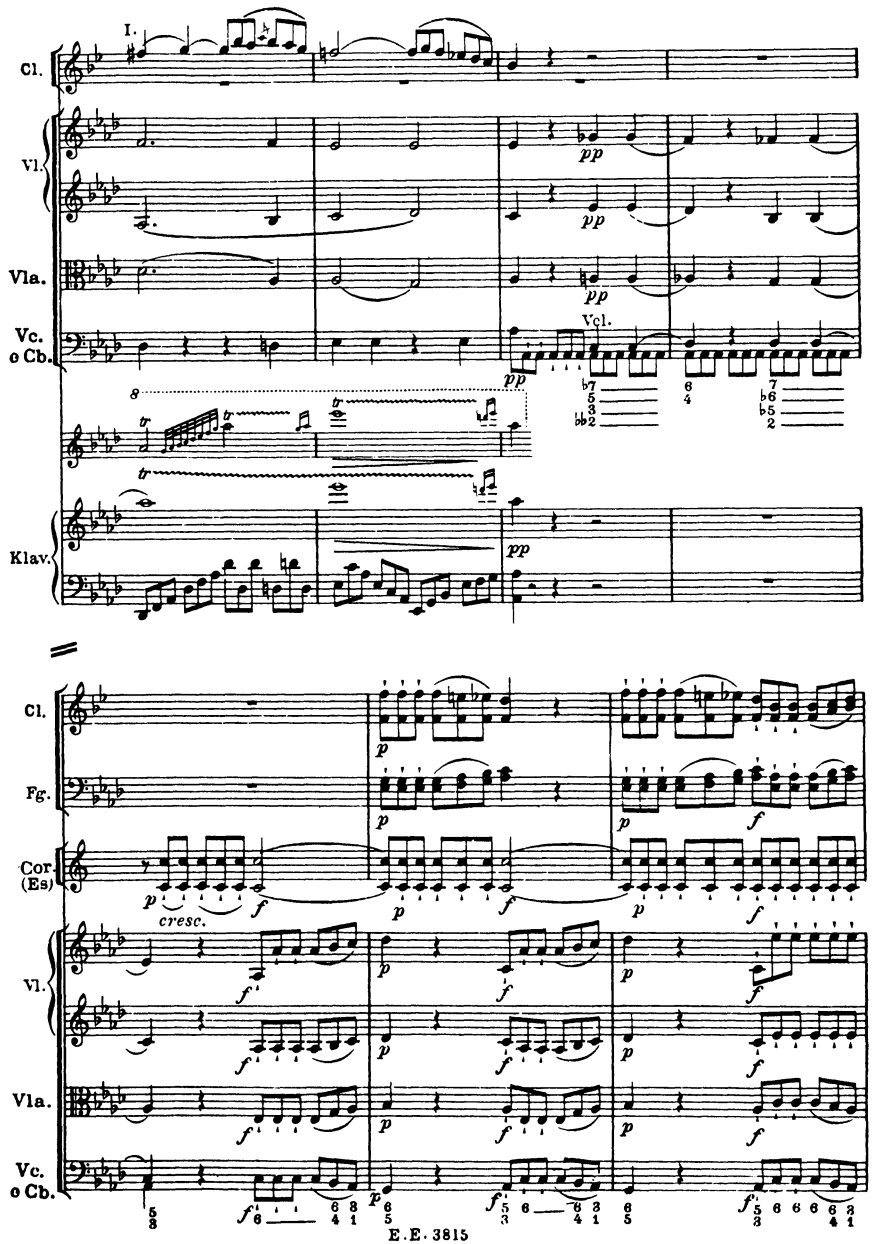
I.
Cl.
Vl.
Vla.
Vc.
o Cb.
Klav.
pp
Vcl.
cresc.
Fg.
Cor.
(Es)

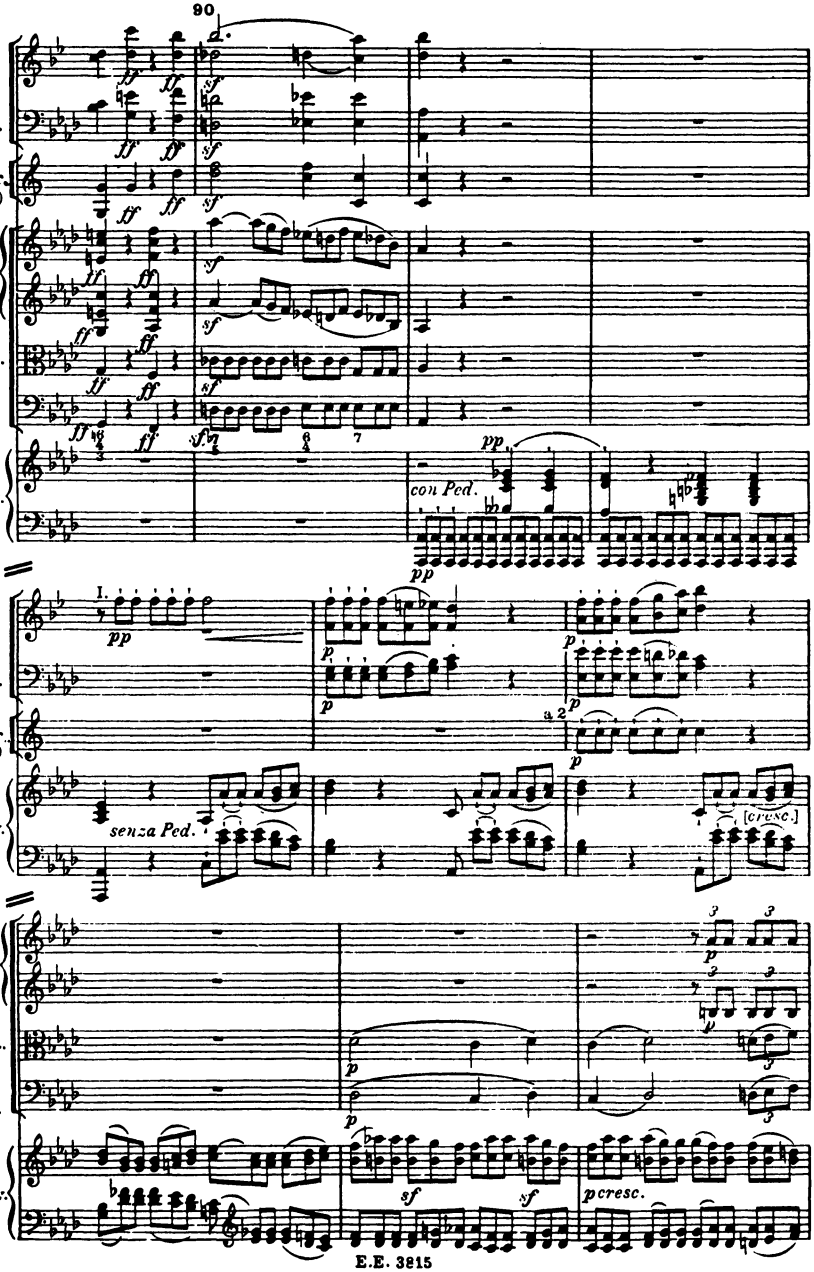
90
Cl.
Fg.
Cor. (Es)
Vl.
Vla.
Vc. Cb.
Klav.
con Ped.
I.
senza Ped.
a 2
[cresc.]
pcresc.

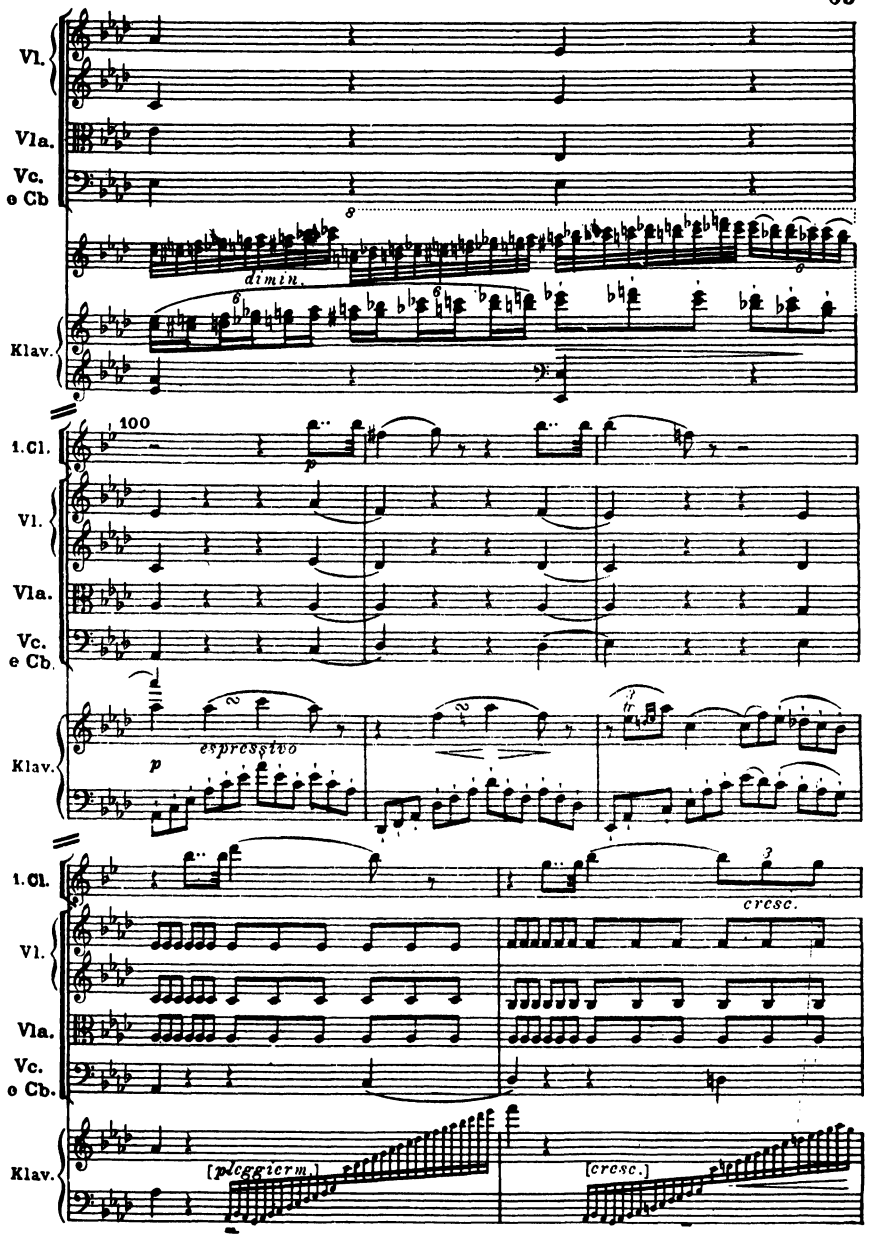
Vl.
Vla.
Vc.
e Cb
dimin.
Klav.
1. Cl.
100
p
espressivo
cresc.
[pleggierm.]
[cresc.]

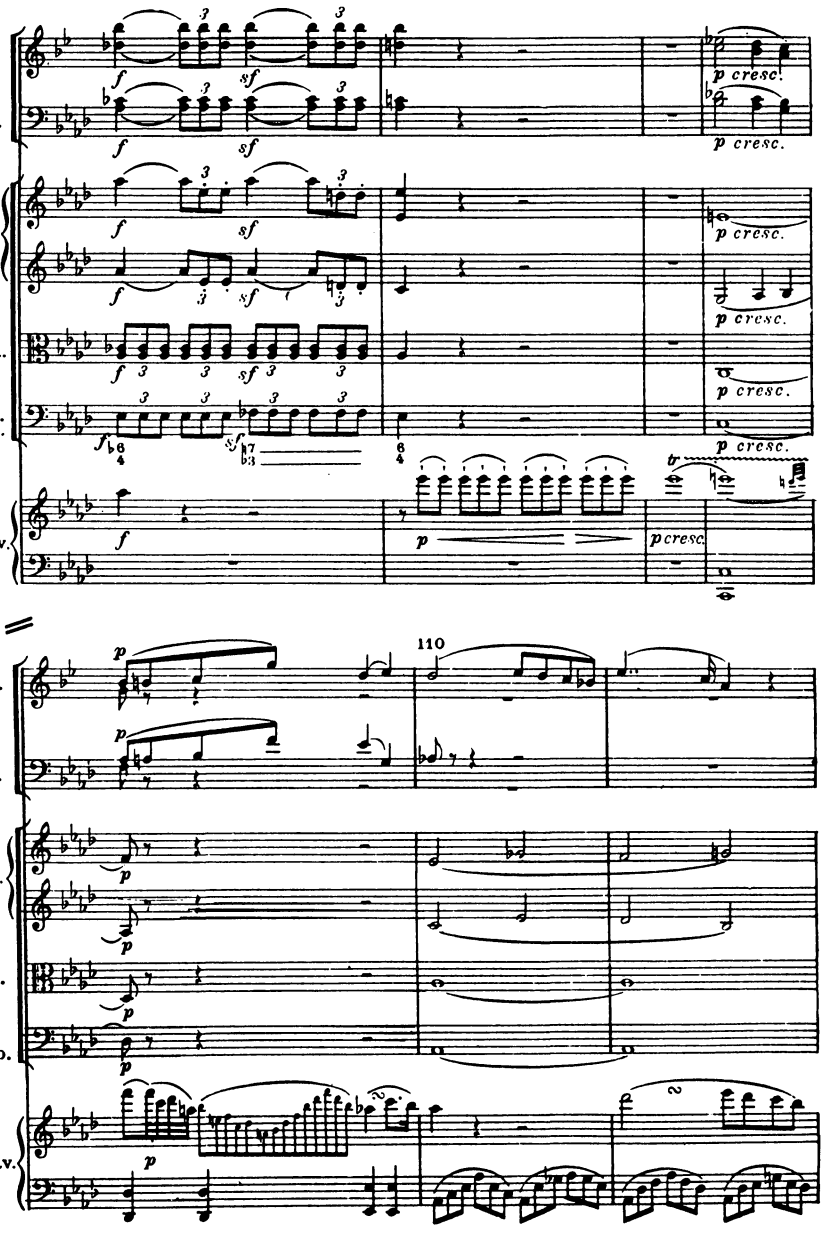
Cl.
Fg.
Vl.
Vla.
Vc.
Cb.
Klav.
p cresc.
110

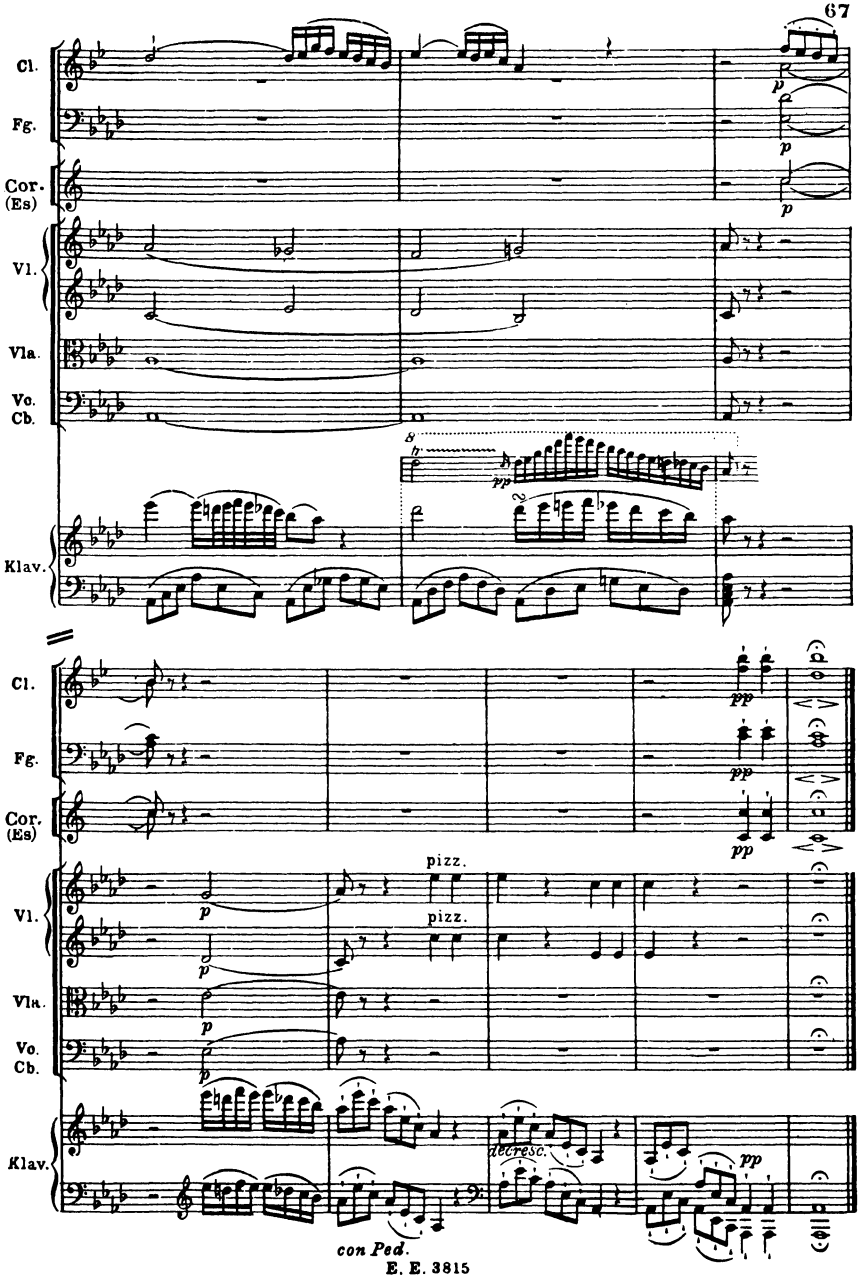
Cl.
Fg.
Cor. (Es)
Vl.
Vla.
Vc. Cb.
Klav.
pizz.
pizz.
decresc.
con Ped.

III

Rondo

Allegro scherzando

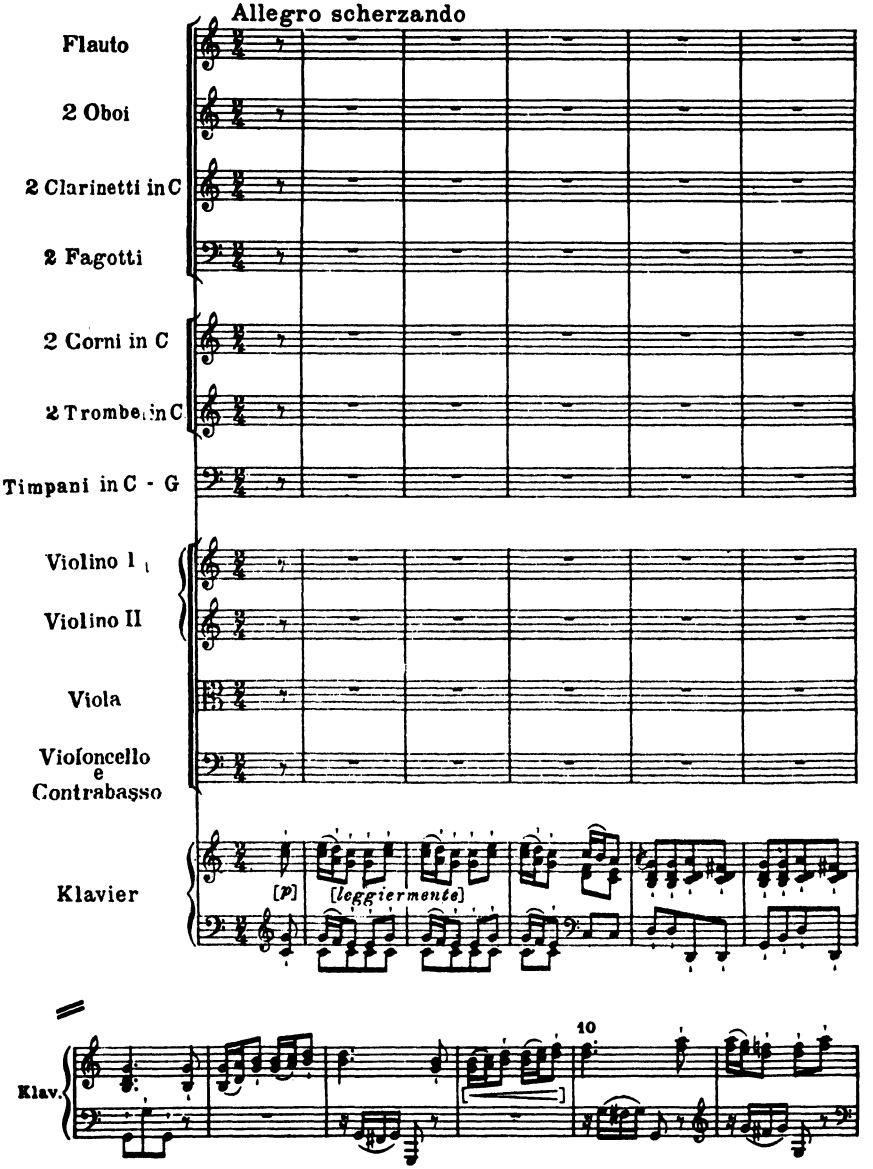

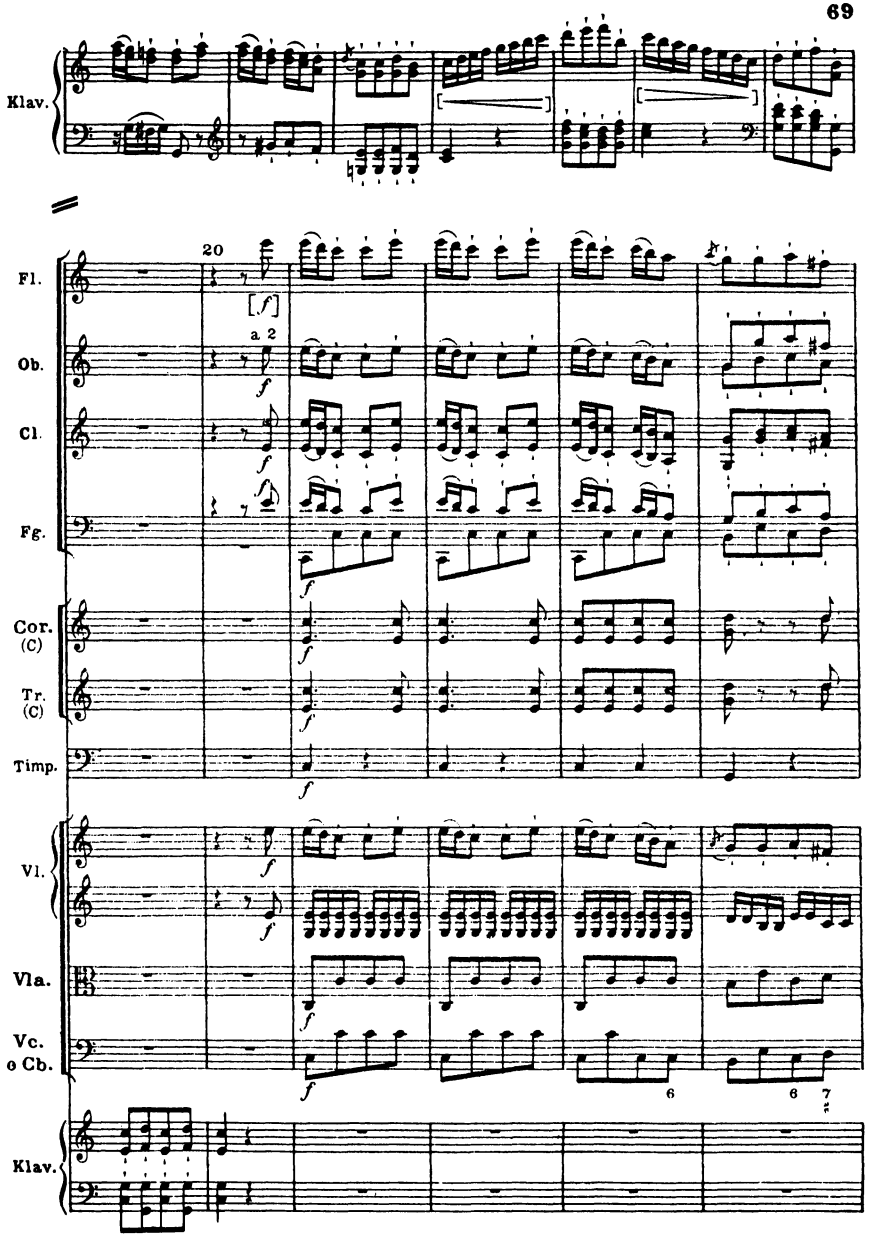
Klav.
20
Fl.
Ob.
Cl.
Fg.
Cor. (C)
Tr. (C)
Timp.
Vl.
Vla.
Vc. e Cb.
Klav.
a 2
[f]
f

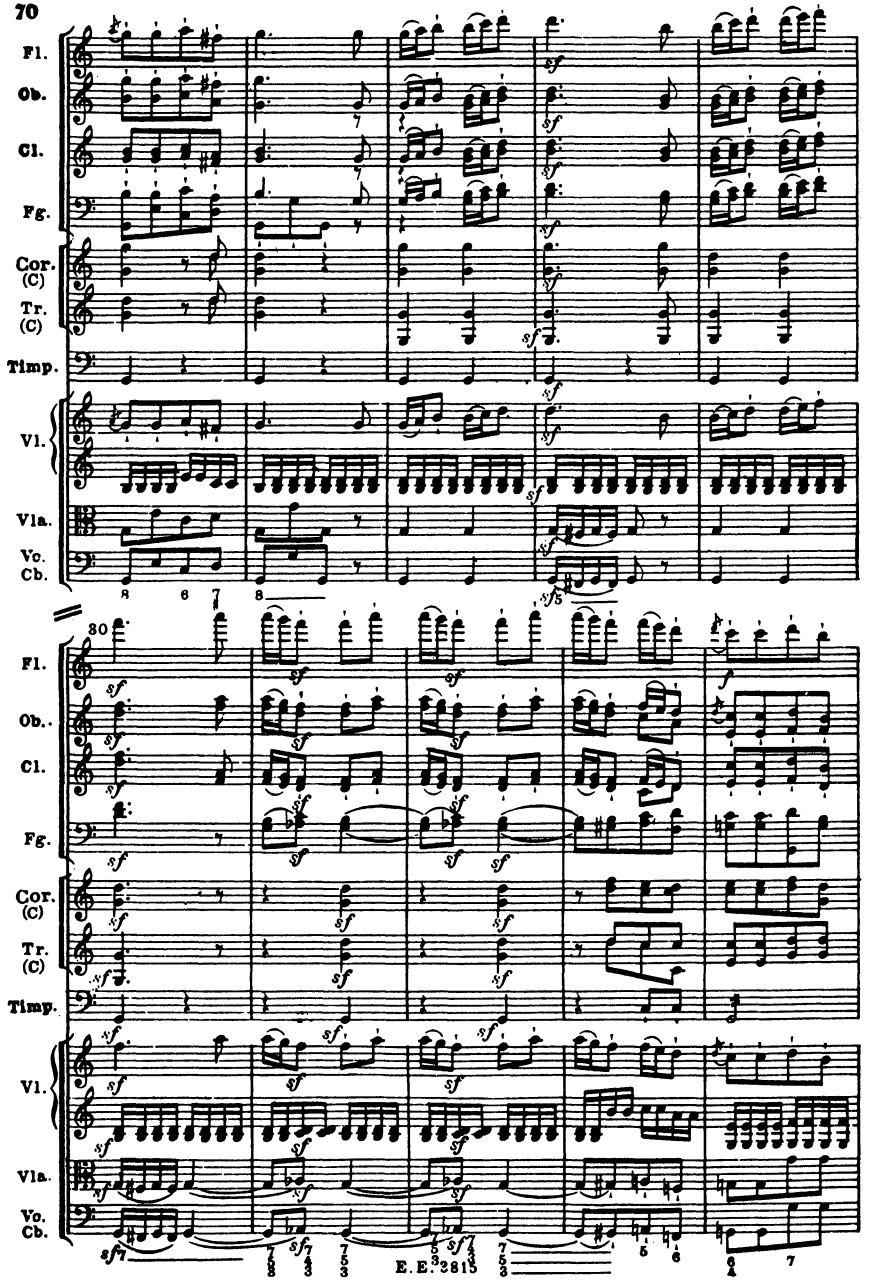
70
Fl.
Ob.
Cl.
Fg.
Cor. (C)
Tr. (C)
Timp.
Vl.
Vla.
Vc. Cb.
30
E.E. 2815

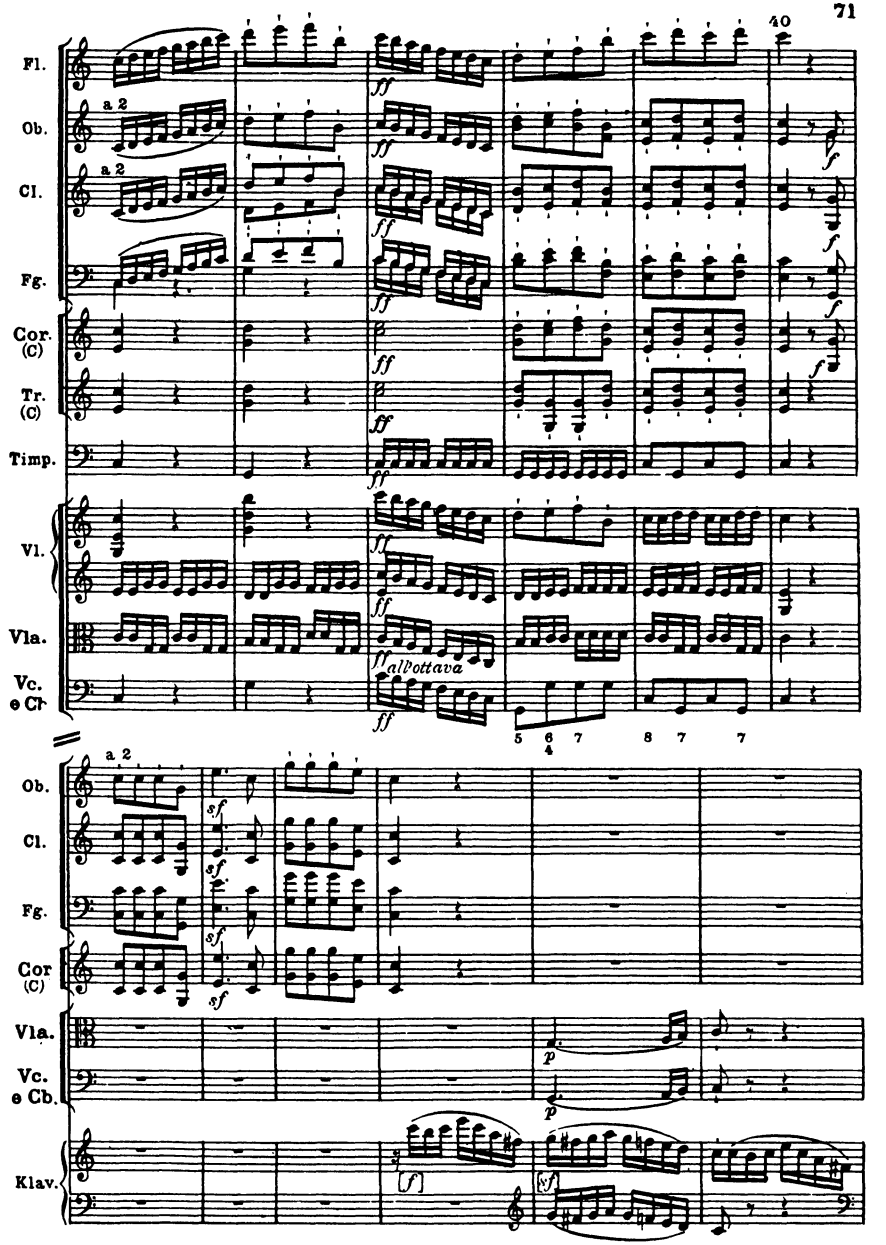
40
Fl.
Ob.
Cl.
Fg.
Cor. (C)
Tr. (C)
Timp.
Vl.
Vla.
Vc. e Cb.
a 2
ff
f
all'ottava
5 6 7 8 7 7
4
sf
p
Klav.

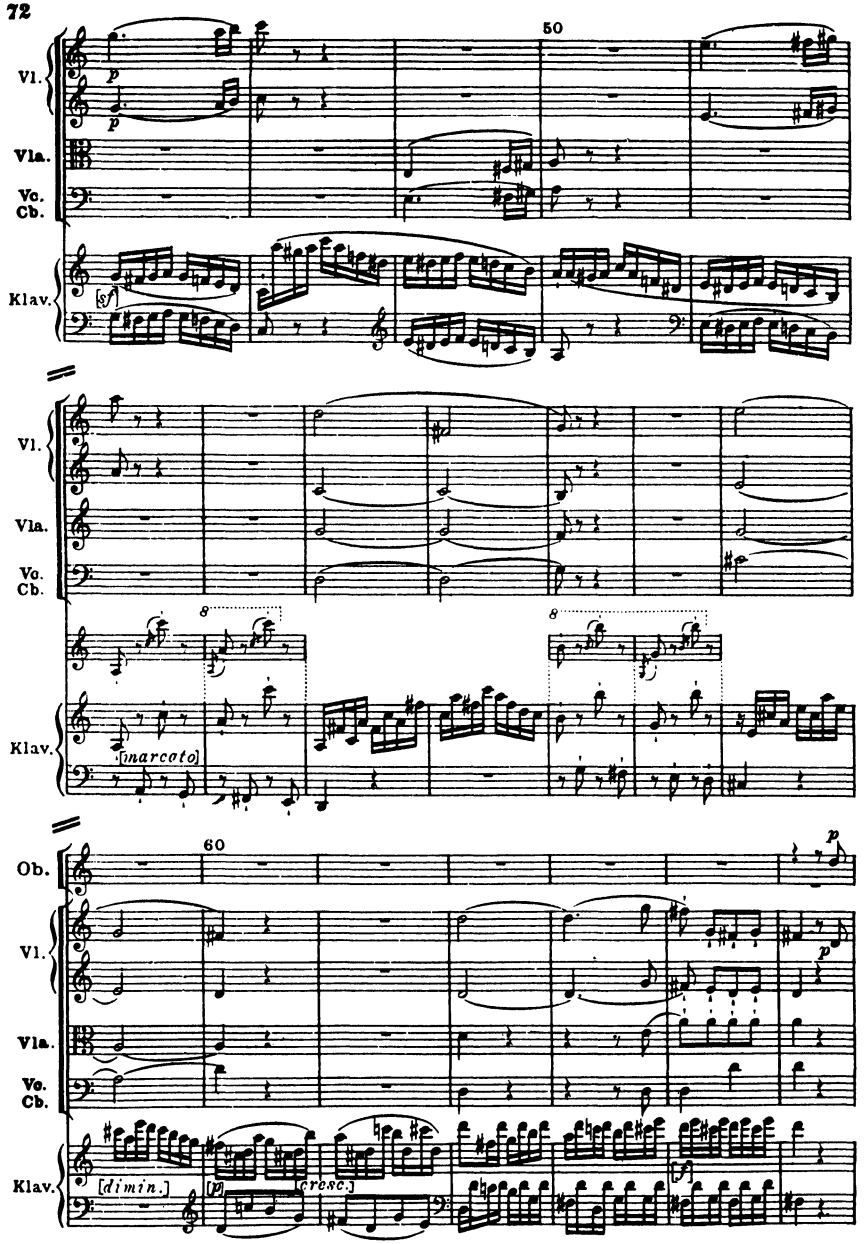
50
Vl.
Vla.
Vc.
Cb.
Klav.
p
p
[sf]
8
8
[marcato]
60
Ob.
[dimin.]
[cresc.]
[f]

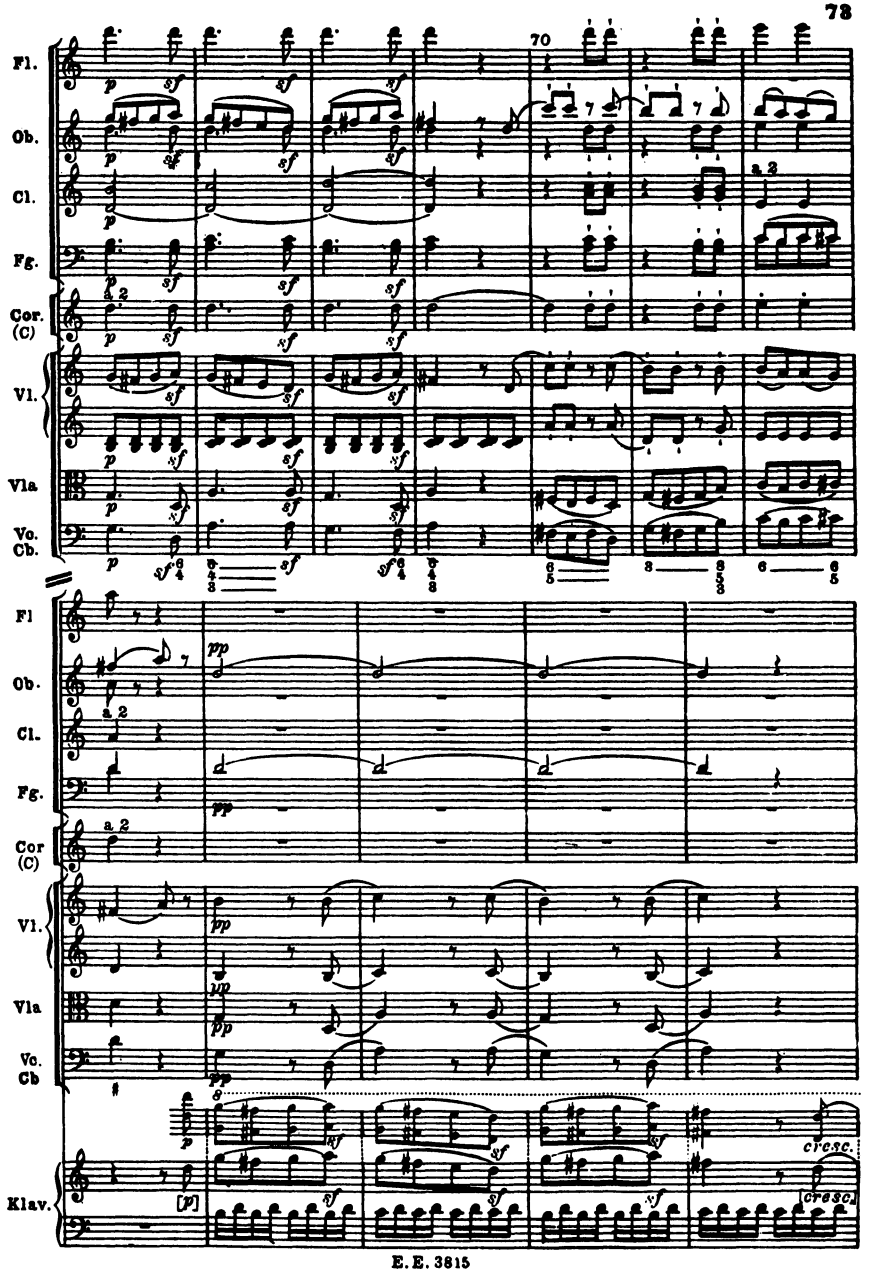
70
Fl.
Ob.
Cl.
Fg.
Cor. (C)
Vl.
Vla
Vc. Cb.
a 2
Fl
Ob.
Cl.
Fg.
Cor (C)
Vl.
Vla
Vc. Cb
Klav.
cresc.

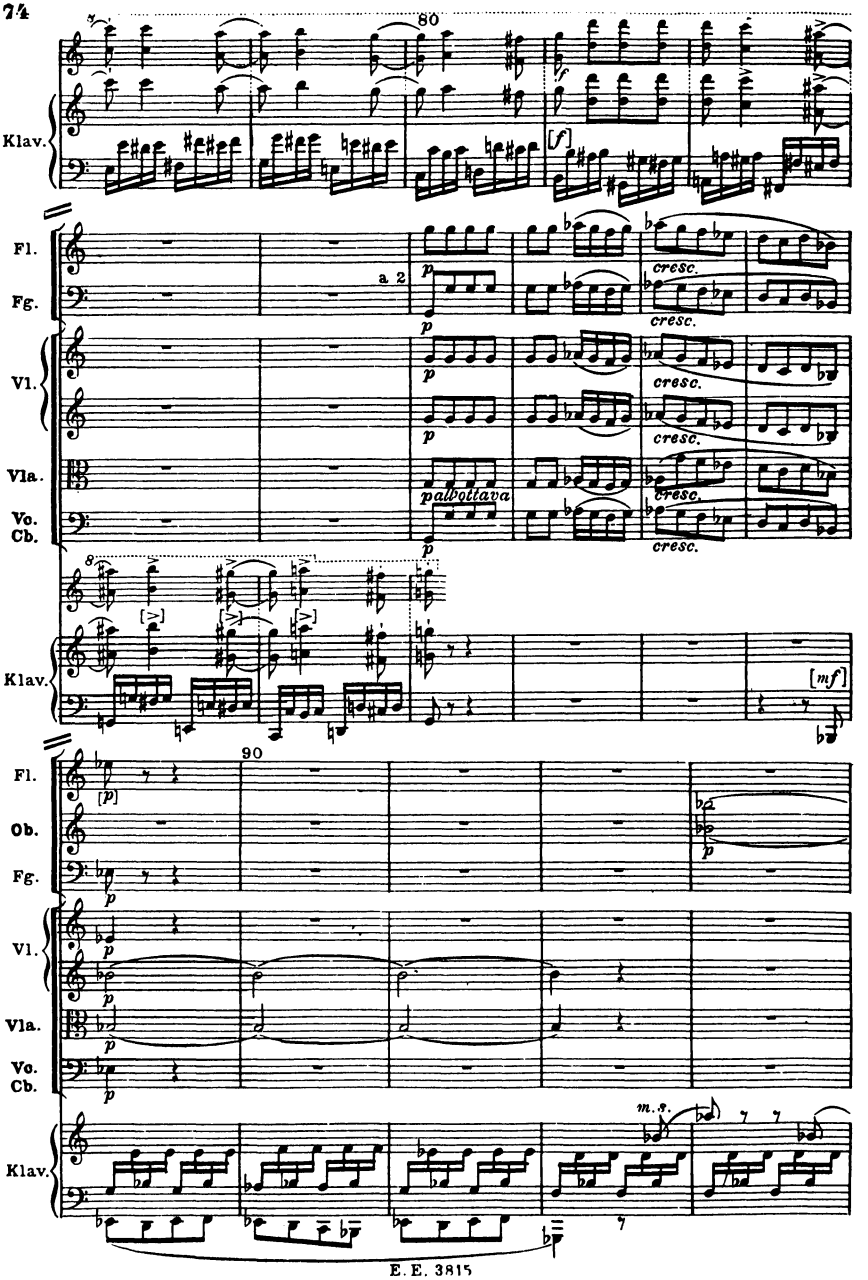
80
Klav.
[f]
Fl.
Fg.
a 2
p
cresc.
Vl.
Vla.
Vc.
Cb.
p all'ottava
8
[>]
[mf]
90
Ob.
[p]
m.s.

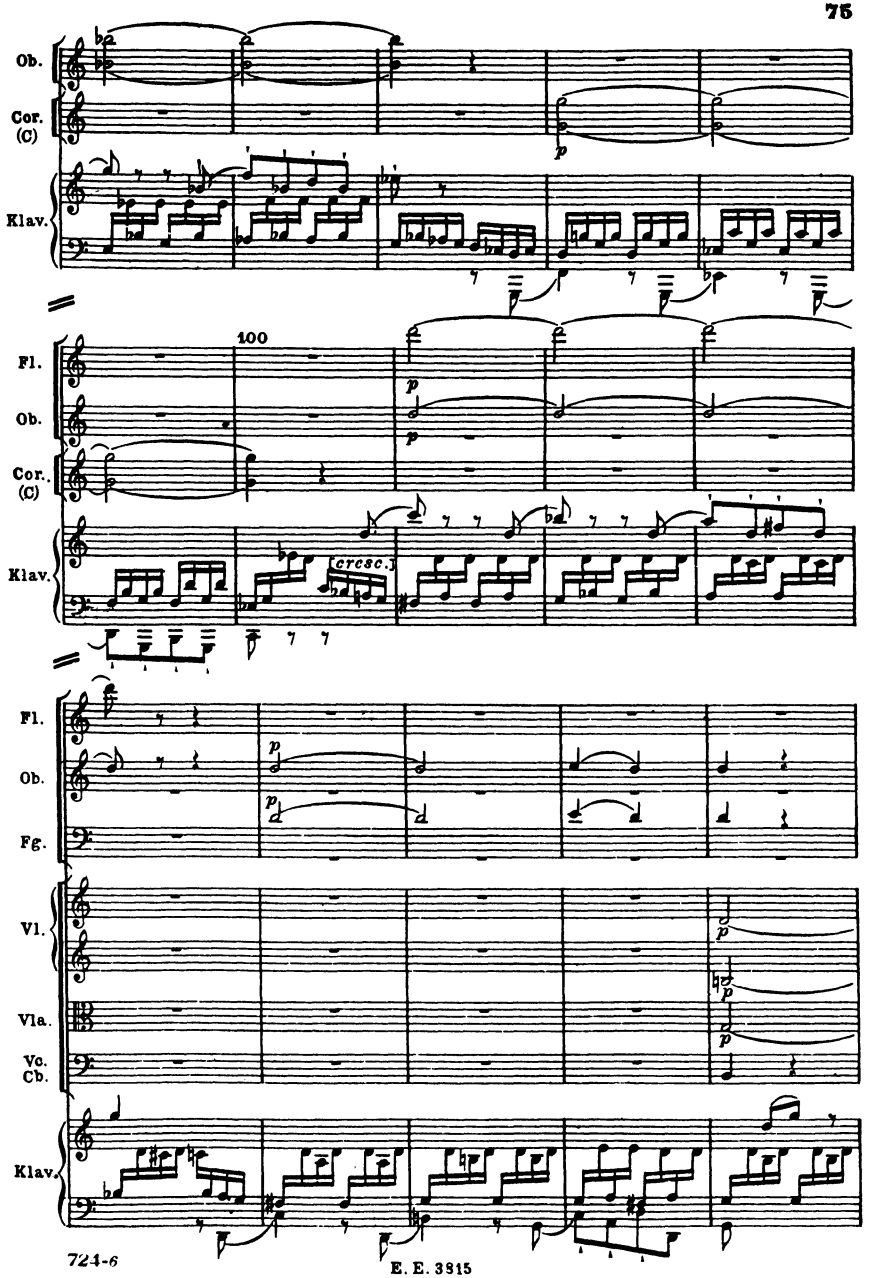
Ob.
Cor. (C)
Klav.
100
Fl.
Ob.
Cor. (C)
Klav.
cresc.
Fl.
Ob.
Fg.
Vl.
Vla.
Vc. Cb.
Klav.

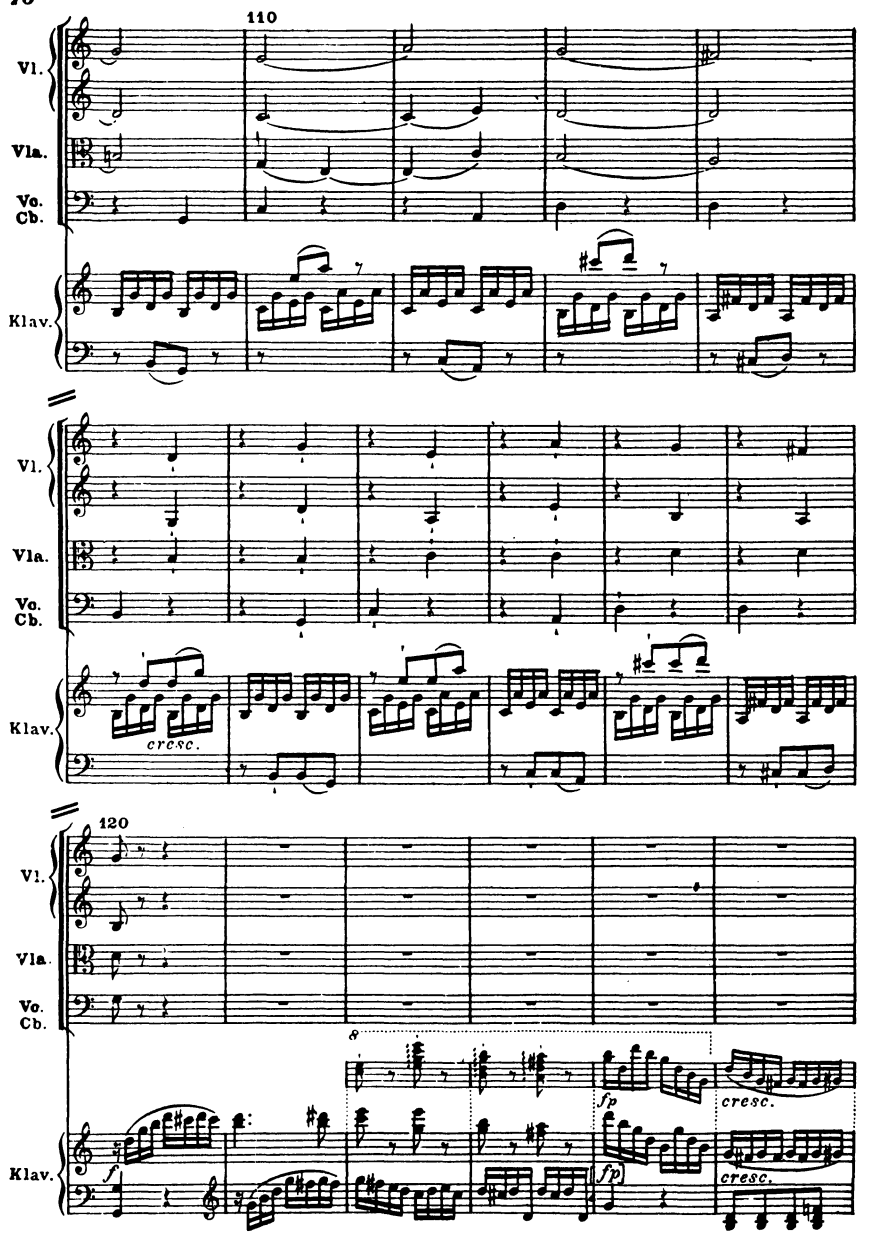
110
Vl.
Vla.
Vc.
Cb.
Klav.
cresc.
120
8
f
fp
fp
cresc.
cresc.

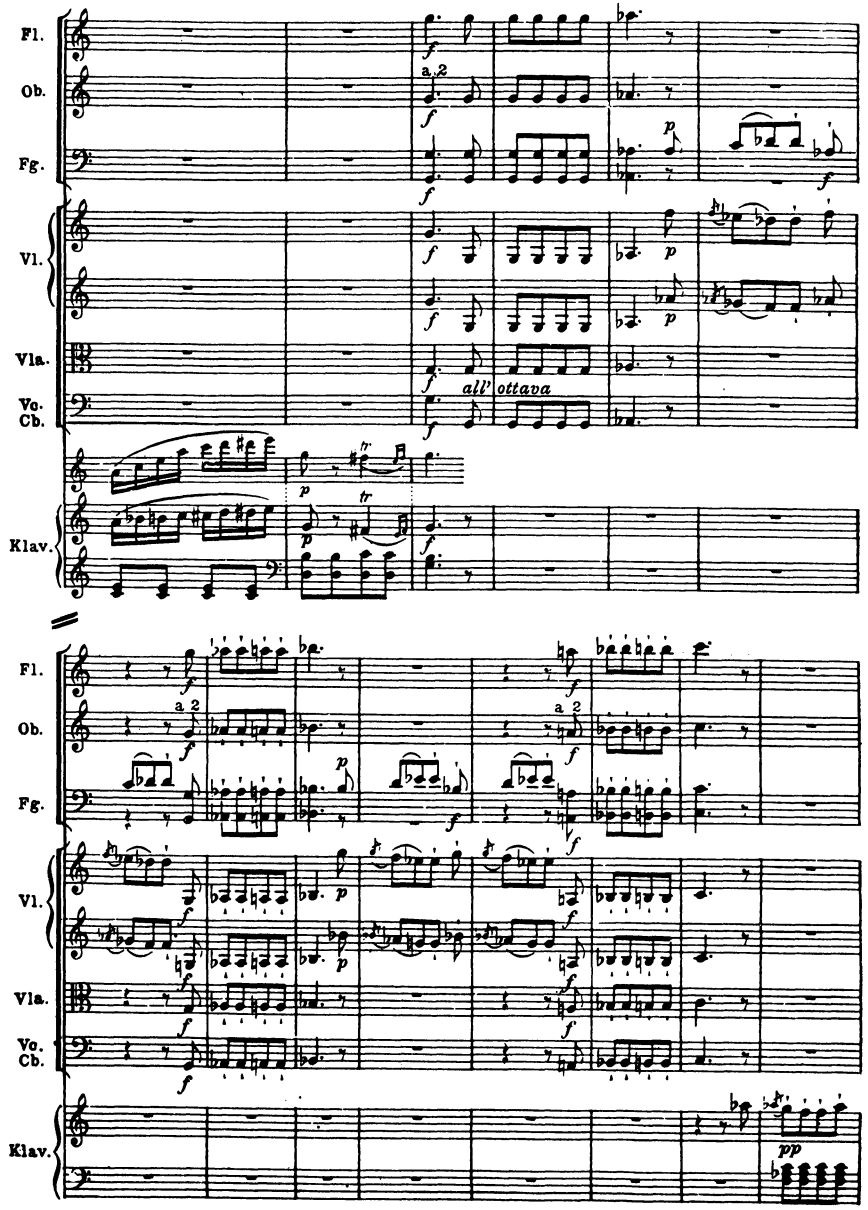
Fl.
Ob.
Fg.
Vl.
Vla.
Vc.
Cb.
Klav.
a 2
all' ottava
tr
pp

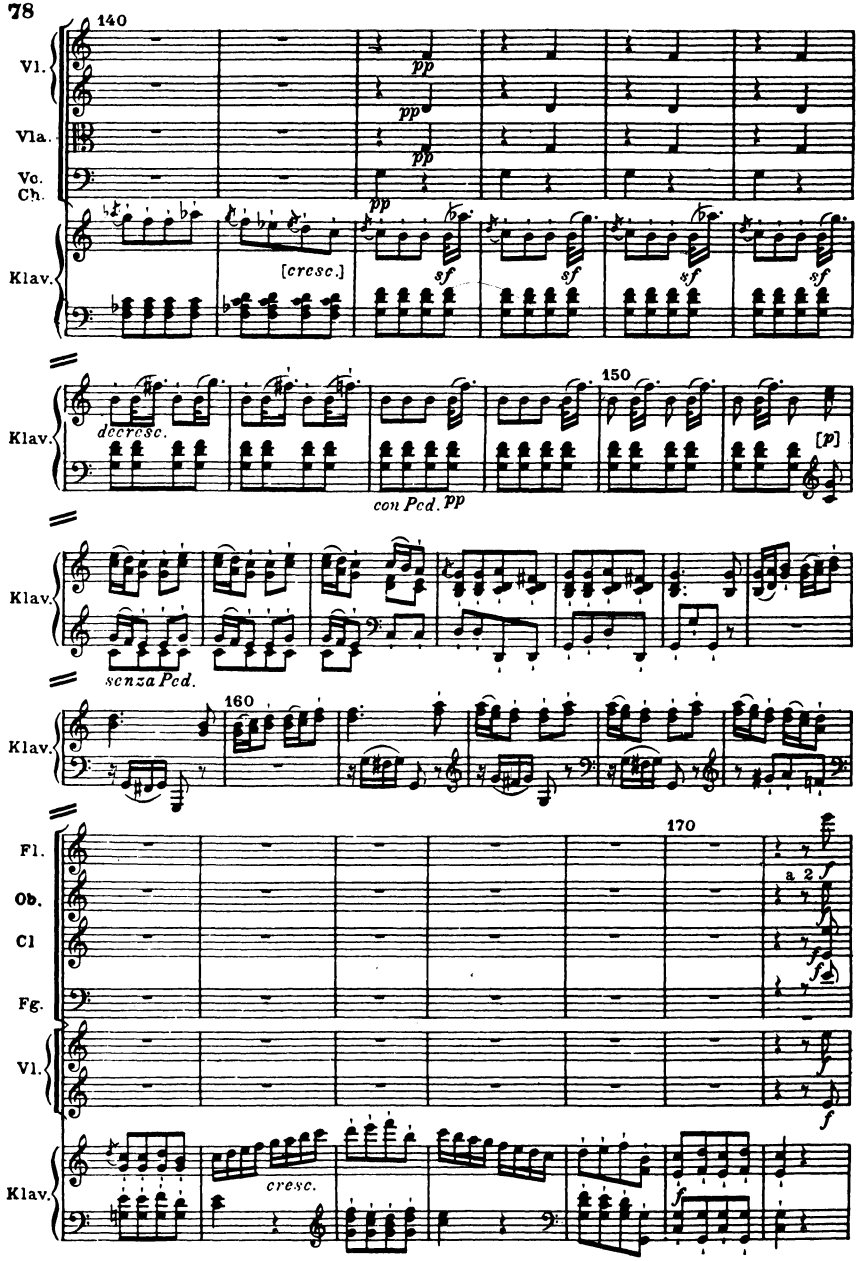
140
Vl.
Vla.
Vc.
Ch.
Klav.
pp
[cresc.]
sf
decresc.
150
con Ped.
[p]
senza Ped.
160
170
Fl.
Ob.
Cl
Fg.
a 2
cresc.

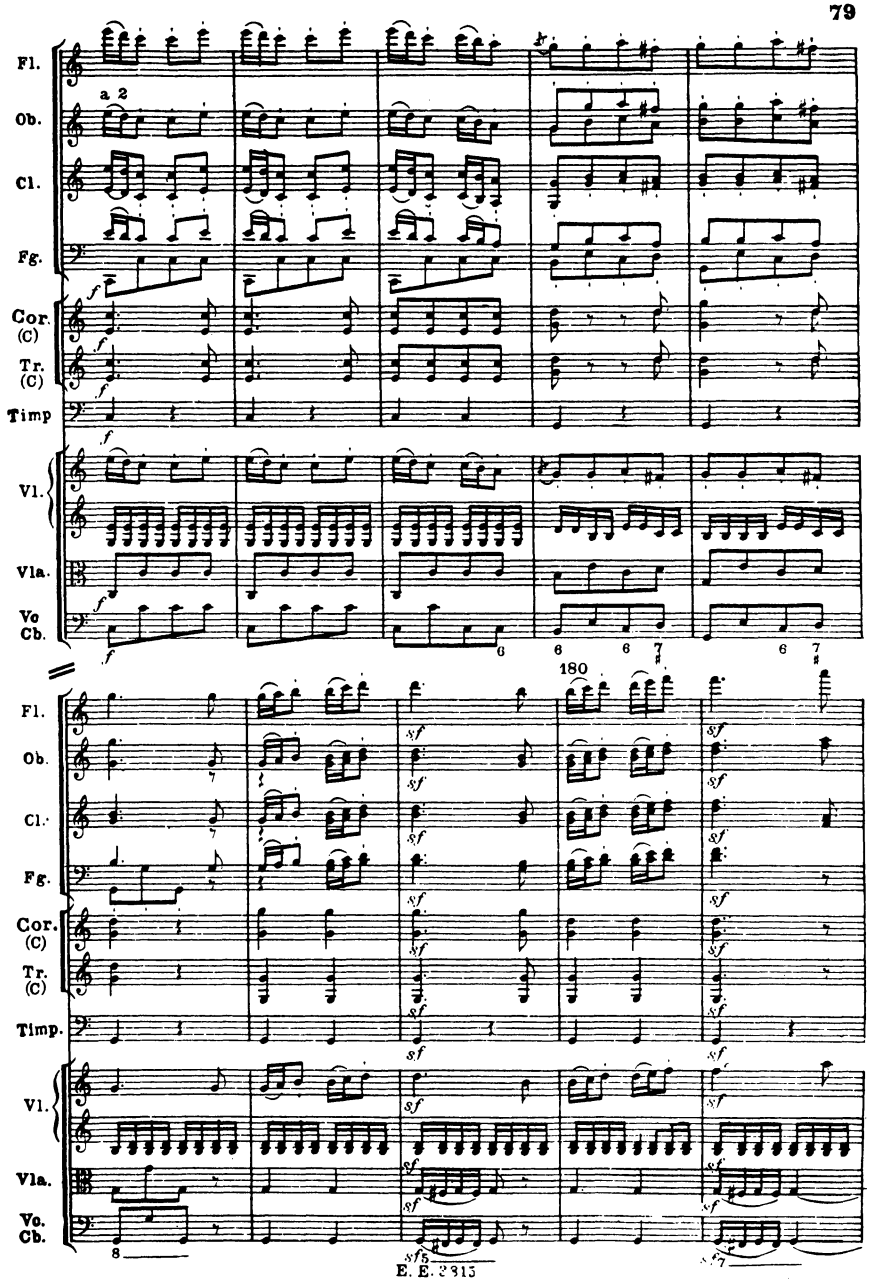
Fl.
Ob.
Cl.
Fg.
Cor. (C)
Tr. (C)
Timp
Vl.
Vla.
Vc. Cb.
a 2
180

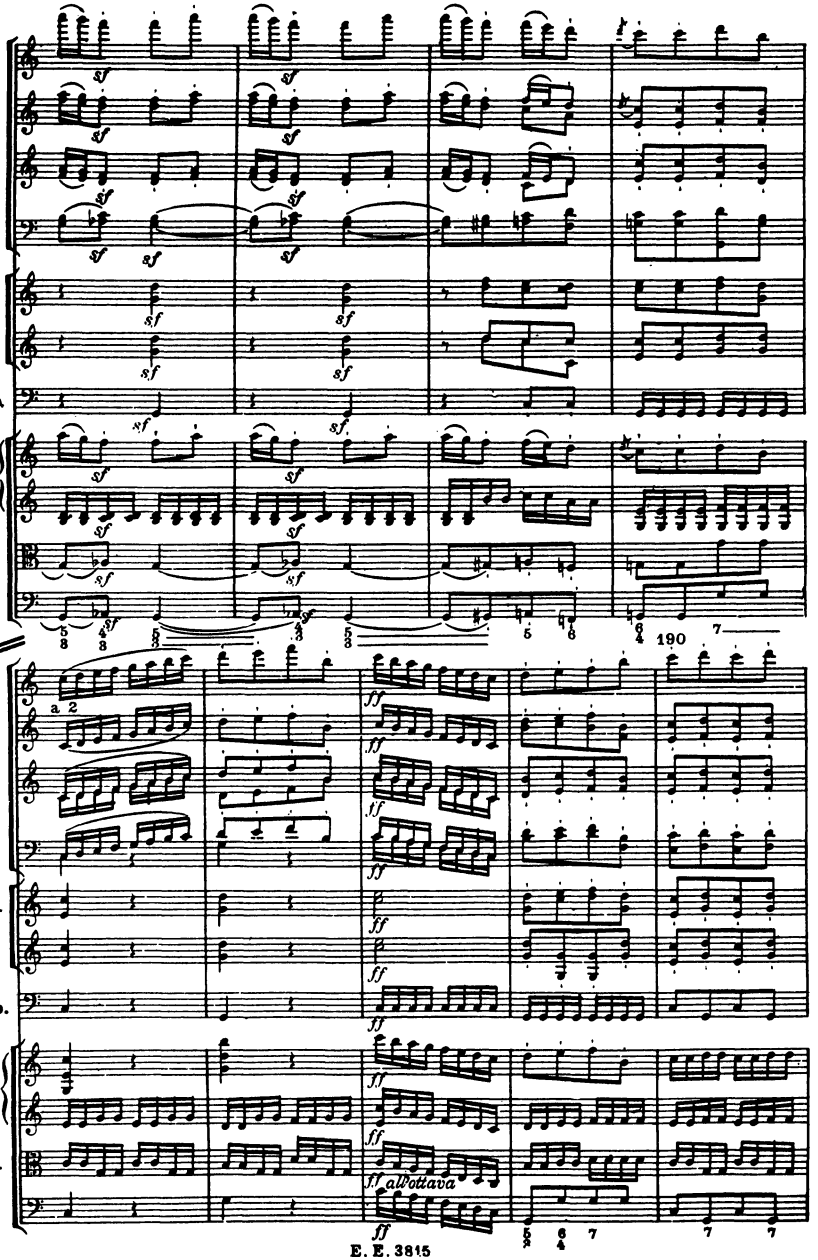
Fl.
Ob.
Cl.
Fg.
Cor. (C)
Tr. (C)
Timp.
Vl.
Vla.
Vc. Cb.
sf
190
a 2
ff
ff all'ottava

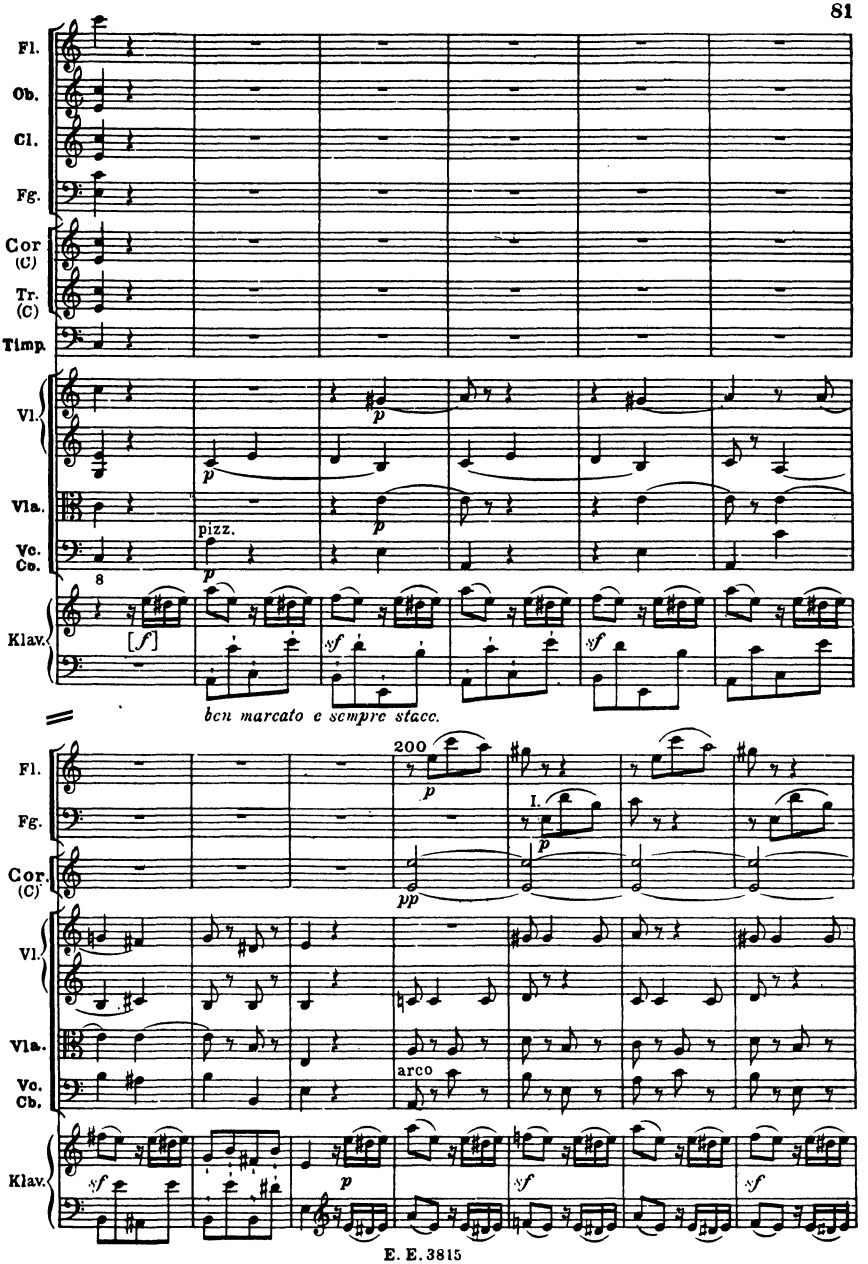
Fl.
Ob.
Cl.
Fg.
Cor (C)
Tr. (C)
Timp.
Vl.
Vla.
Vc. Co.
Klav.
pizz.
arco
200
I.
ben marcato e sempre stacc.

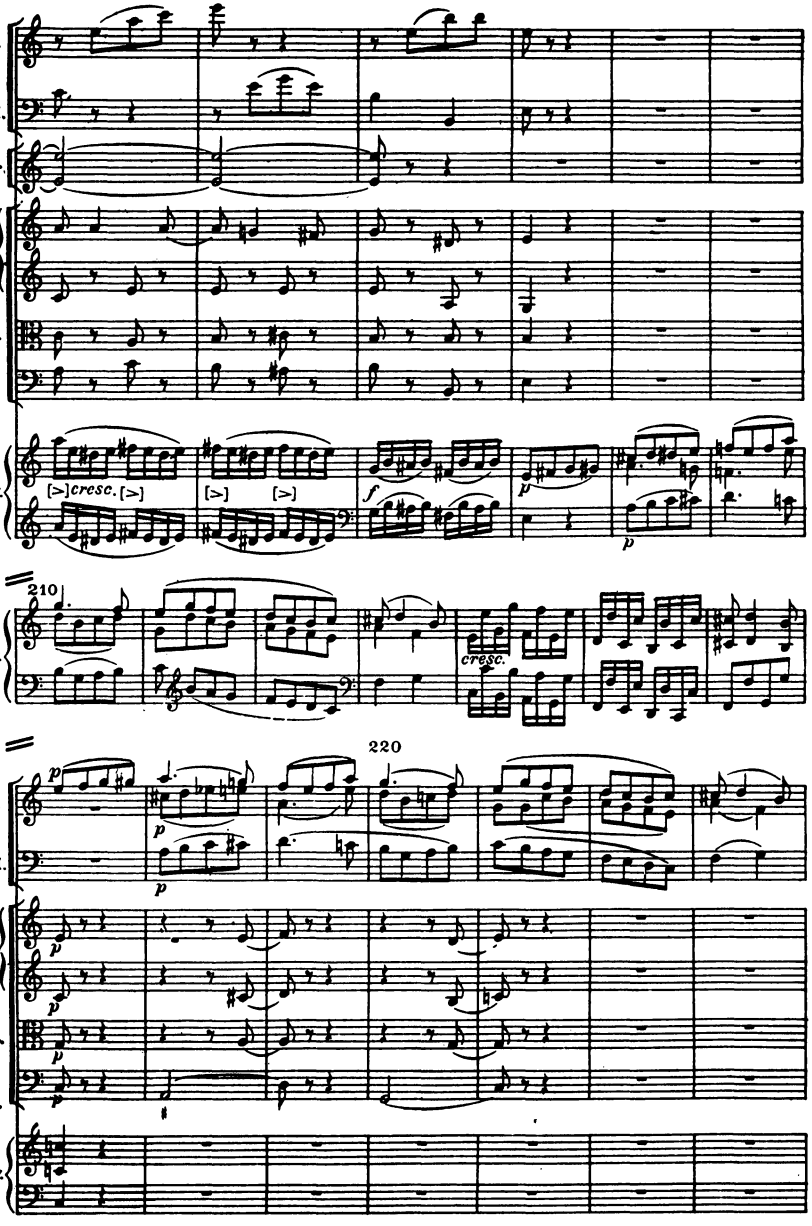
Fl.
Fg.I.
Cor. (C)
Vl.
Vla.
Vc. Cb.
Klav.
[>]cresc.
[>]
[>]
[>]
f
p
p
210
Klav.
cresc.
220
Ob.
Fg.I.
Vl.
Vla.
Vc. Cb.
Klav.

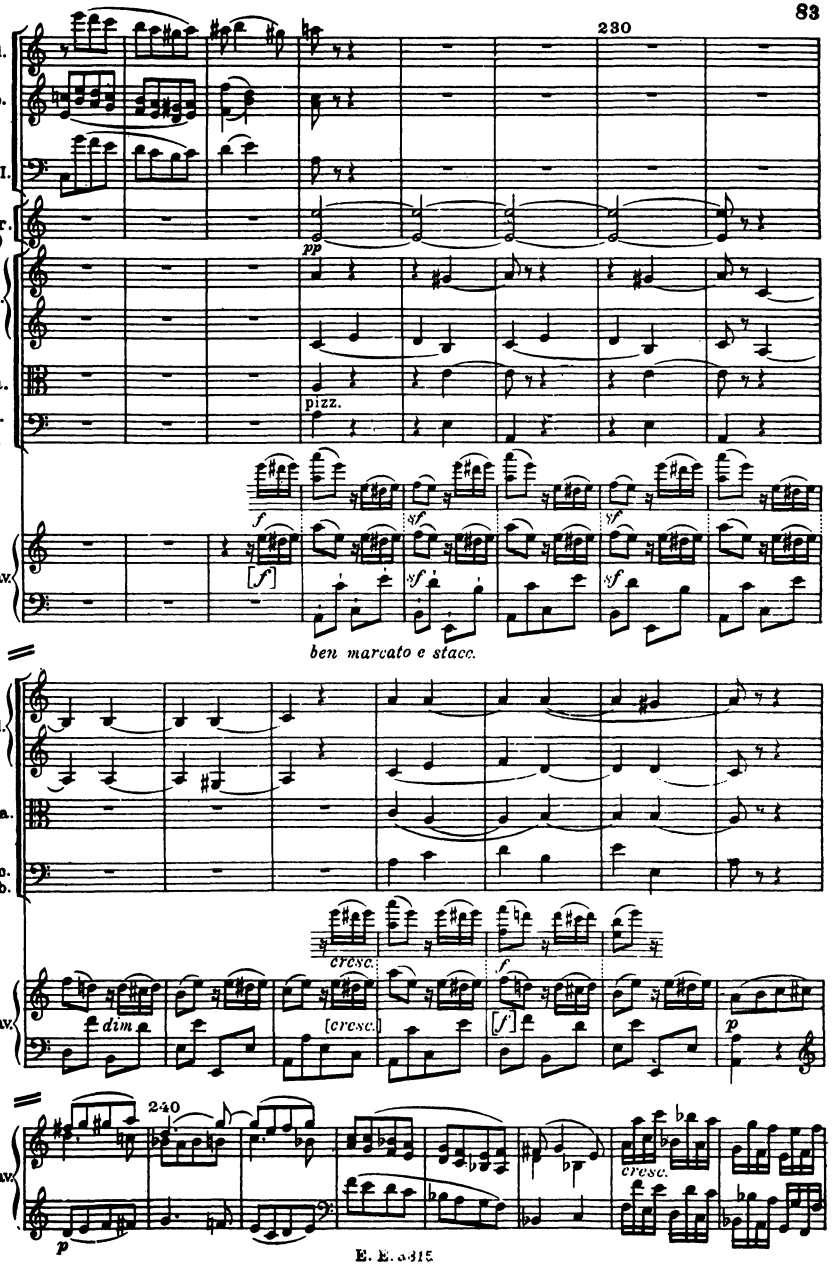
230
Fl.
Ob.
Fg.I.
Cor. (C)
pp
Vl.
Vla.
pizz.
Vc.
Cb
Klav.
f
sf
[f]
ben marcato e stacc.
Vl.
Vla.
Vc. Cb.
cresc.
Klav.
dim.
[cresc.]
[f]
p
240
cresc.

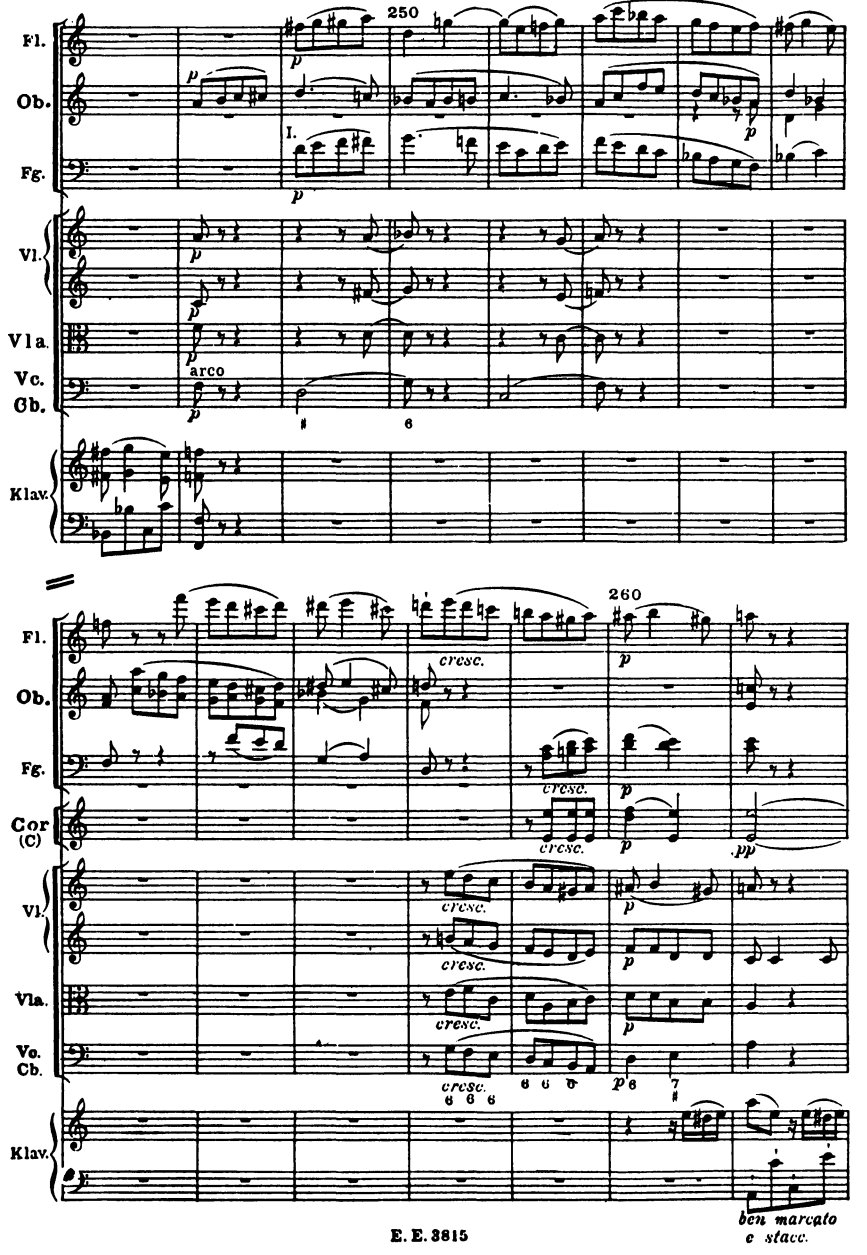
250
Fl.
Ob.
Fg.
I.
Vl.
Vla
Vc.
Cb.
arco
Klav.
260
cresc.
Cor
(C)
ben marcato
e staccato

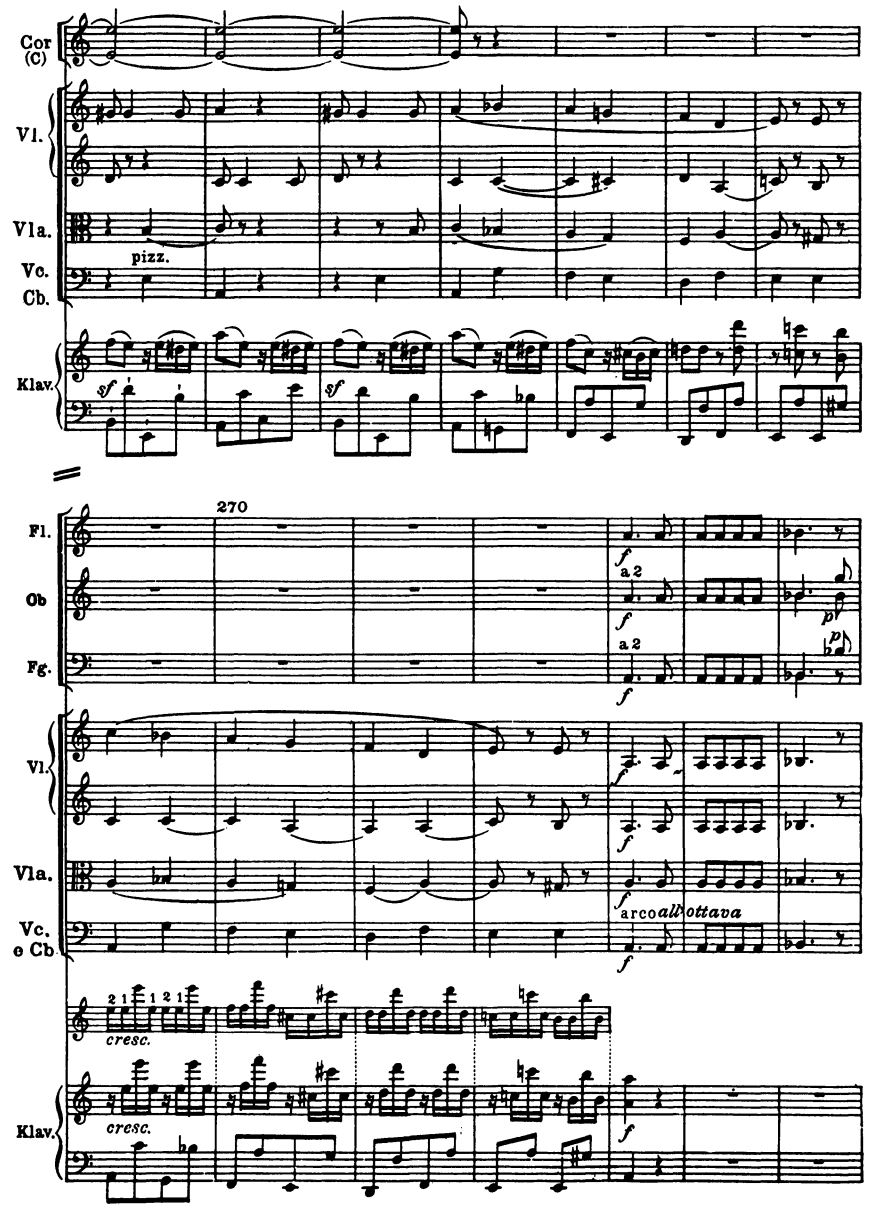
Cor (C)
Vl.
Vla.
pizz.
Vc. Cb.
Klav.
sf
sf
270
Fl.
Ob
Fg.
a 2
a 2
Vl.
Vla.
Vc. e Cb
arco
all' ottava
cresc.
cresc.
Klav.

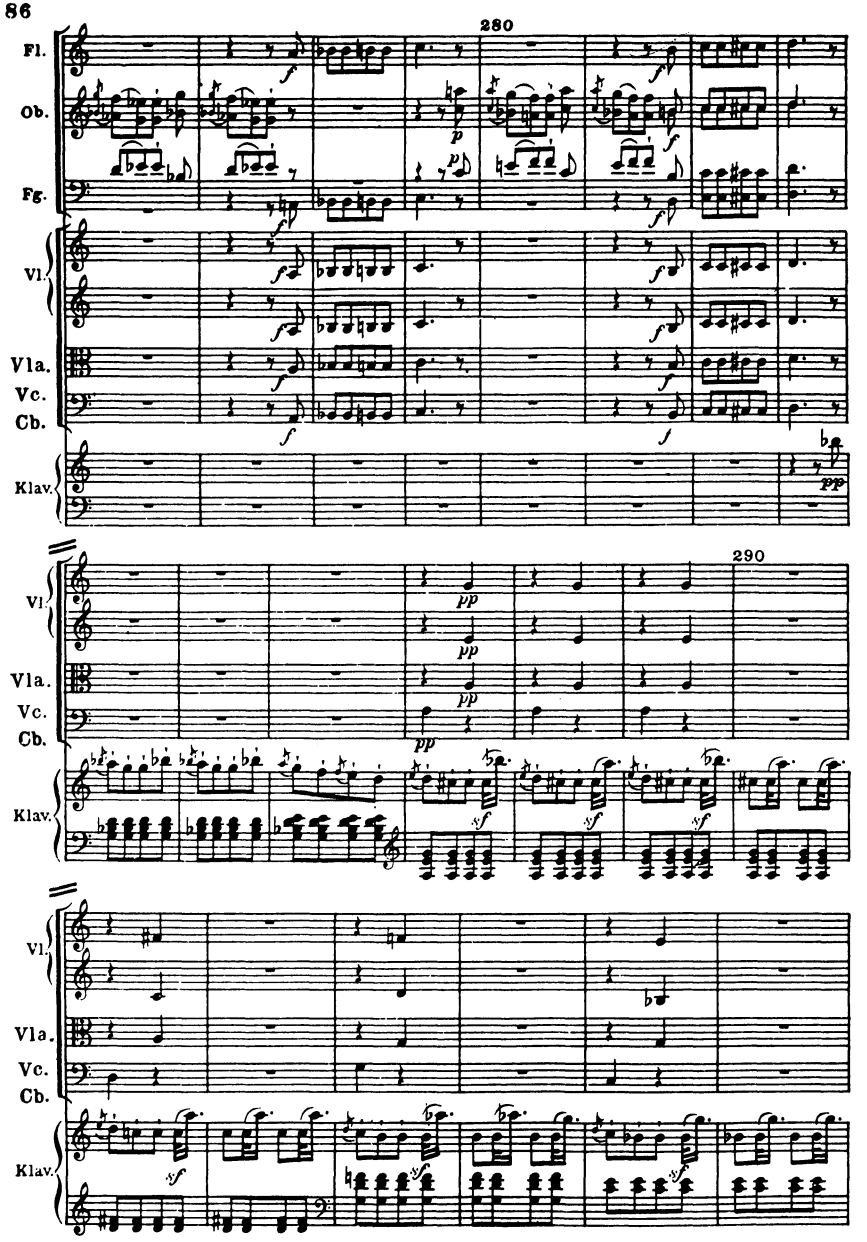
280
Fl.
Ob.
Fg.
Vl.
Vla.
Vc.
Cb.
Klav.
290
Vl.
Vla.
Vc.
Cb.
Klav.
Vl.
Vla.
Vc.
Cb.
Klav.

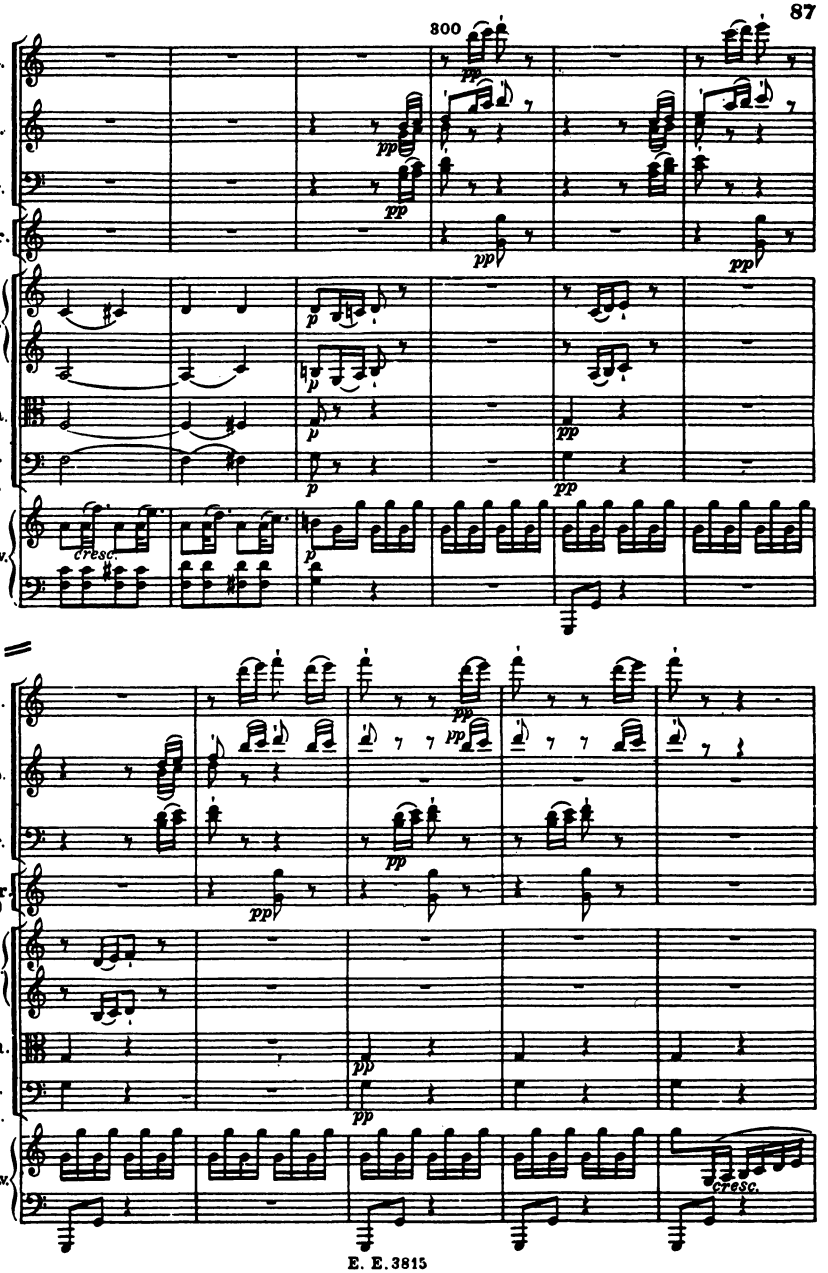
300
Fl.
Ob.
Fg.
Cor. (C)
Vl.
Vla.
Vc.
Cb.
Klav.
cresc.
cresc.

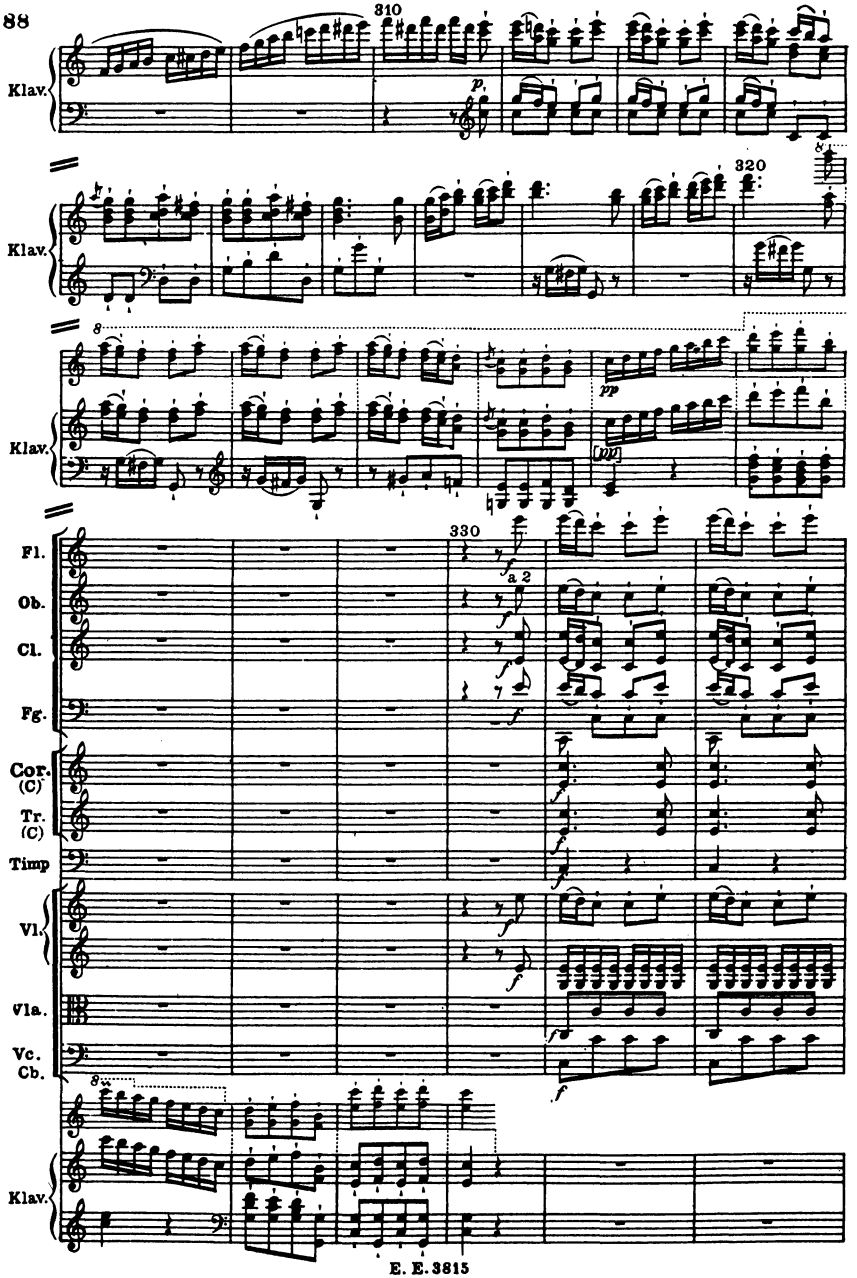
310
320
330
Klav.
Klav.
Klav.
Fl.
Ob.
Cl.
Fg.
Cor. (C)
Tr. (C)
Timp
Vl.
Vla.
Vc. Cb.
Klav.
a 2

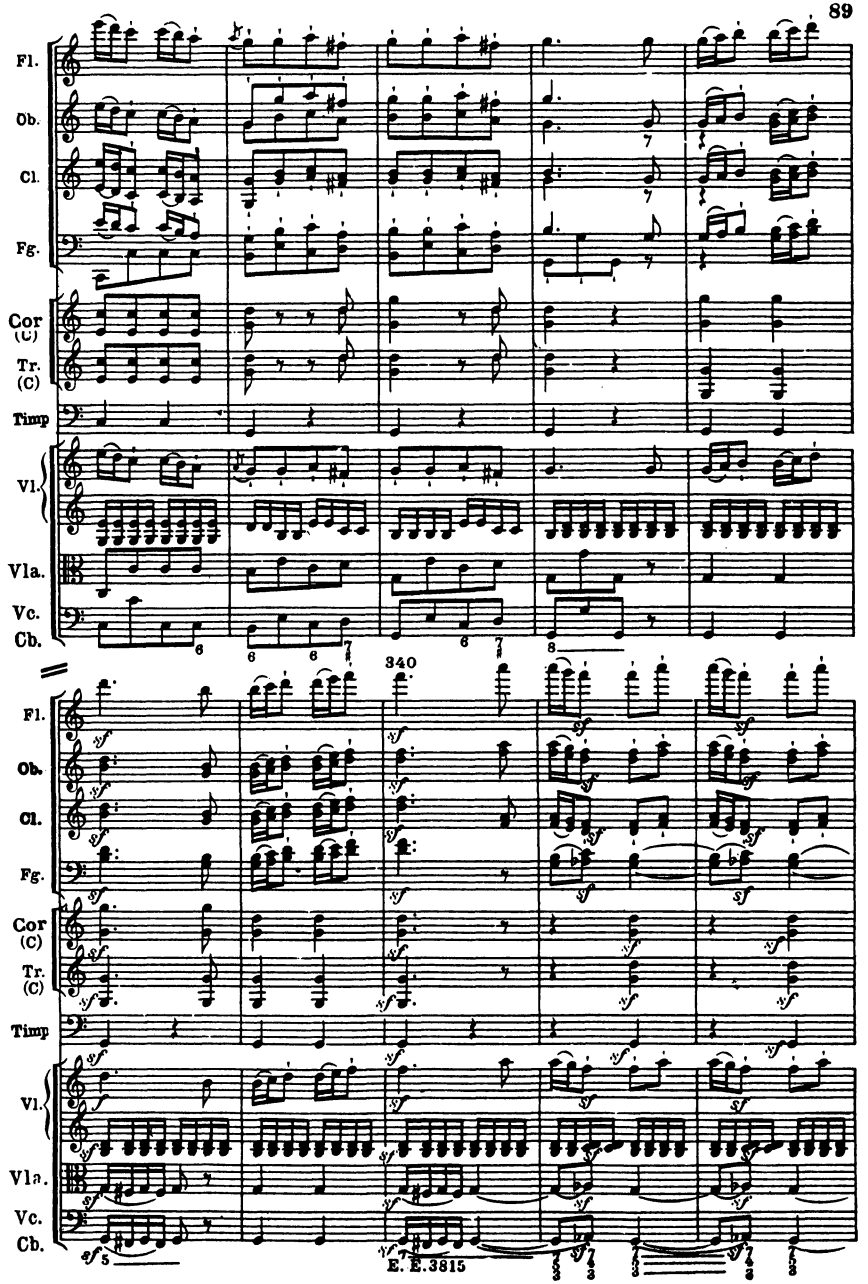
Fl.
Ob.
Cl.
Fg.
Cor (C)
Tr. (C)
Timp
Vl.
Vla.
Vc.
Cb.
340
E. E. 3815

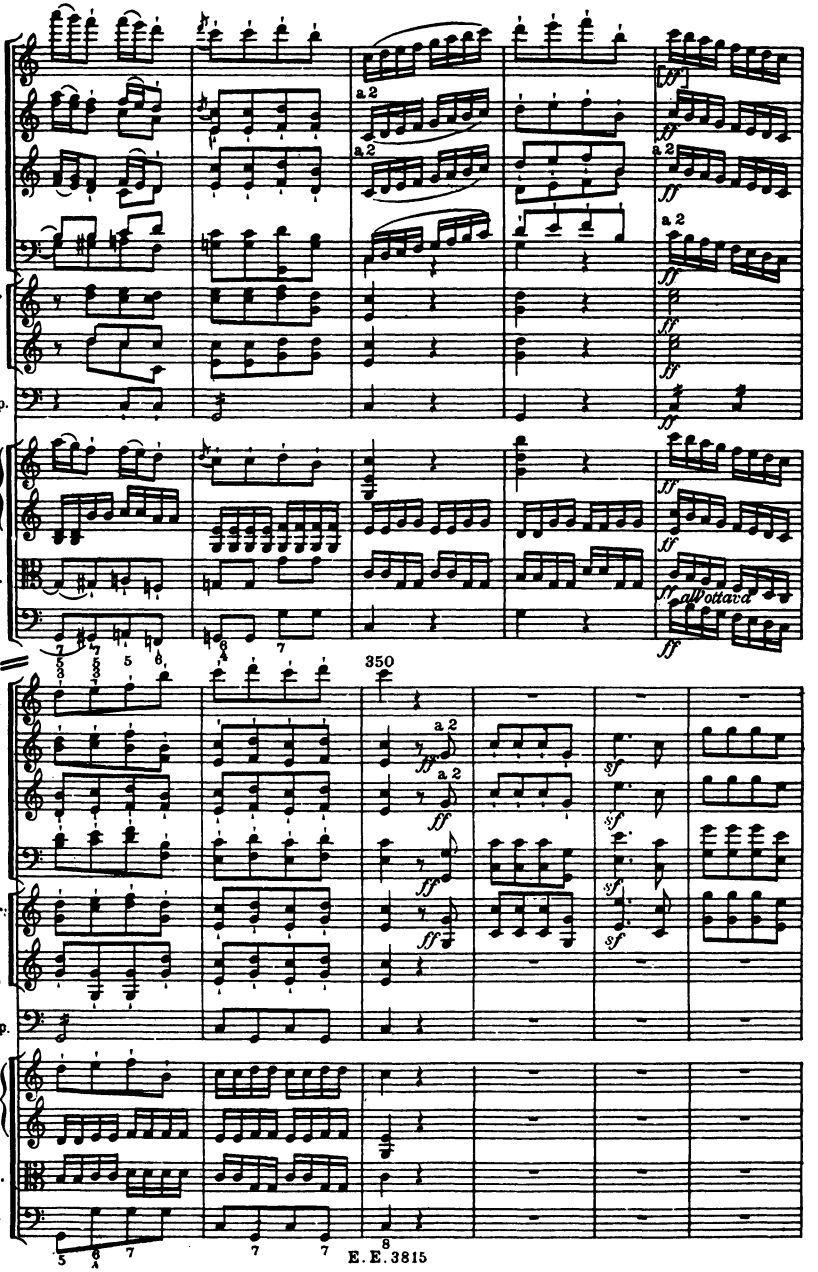
Fl.
Ob.
Cl.
Fg.
Cor (C)
Tr. (C)
Timp.
Vl.
Vla.
Vc.
Cb.
a 2
ff
all'ottava
350
sf
E. E. 3815

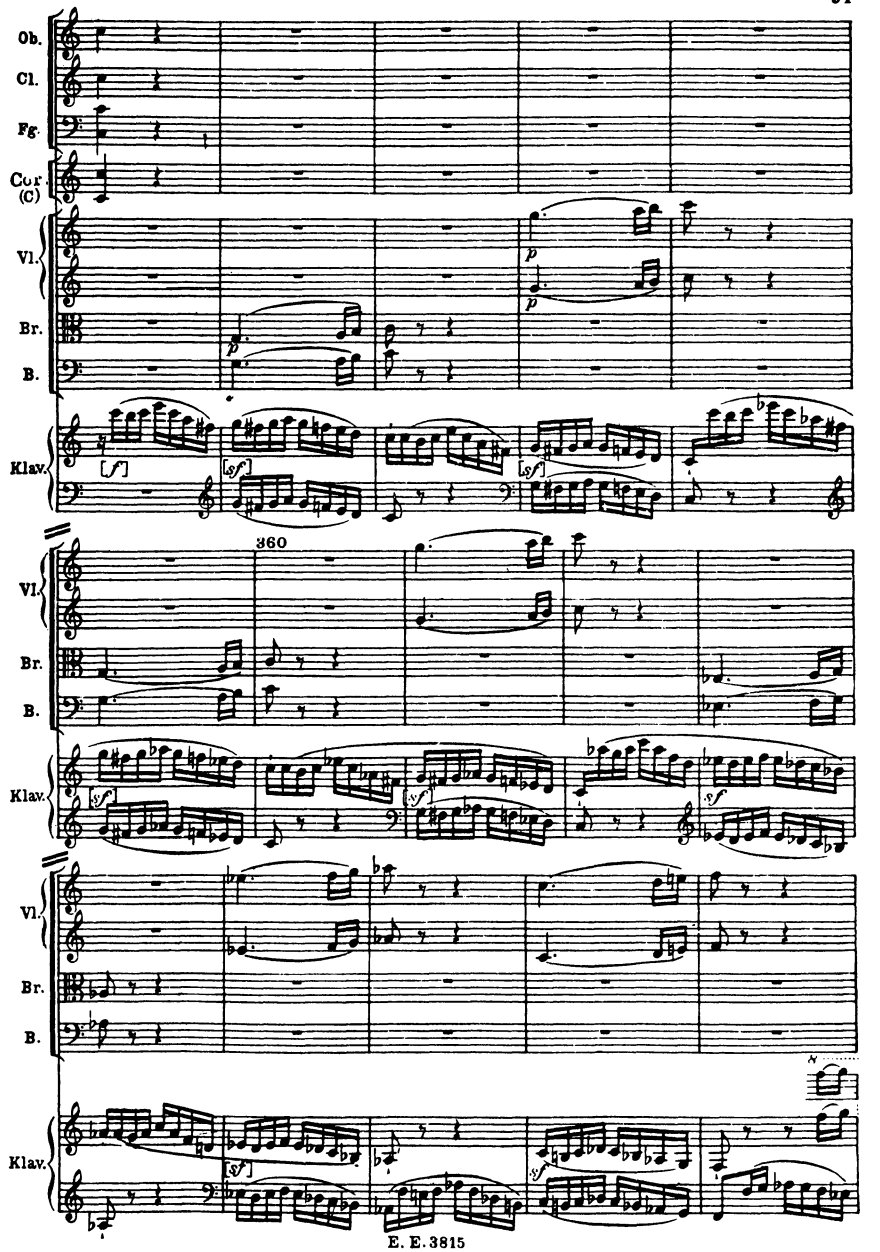
Ob.
Cl.
Fg.
Cor. (C)
Vl.
Br.
B.
Klav.
360

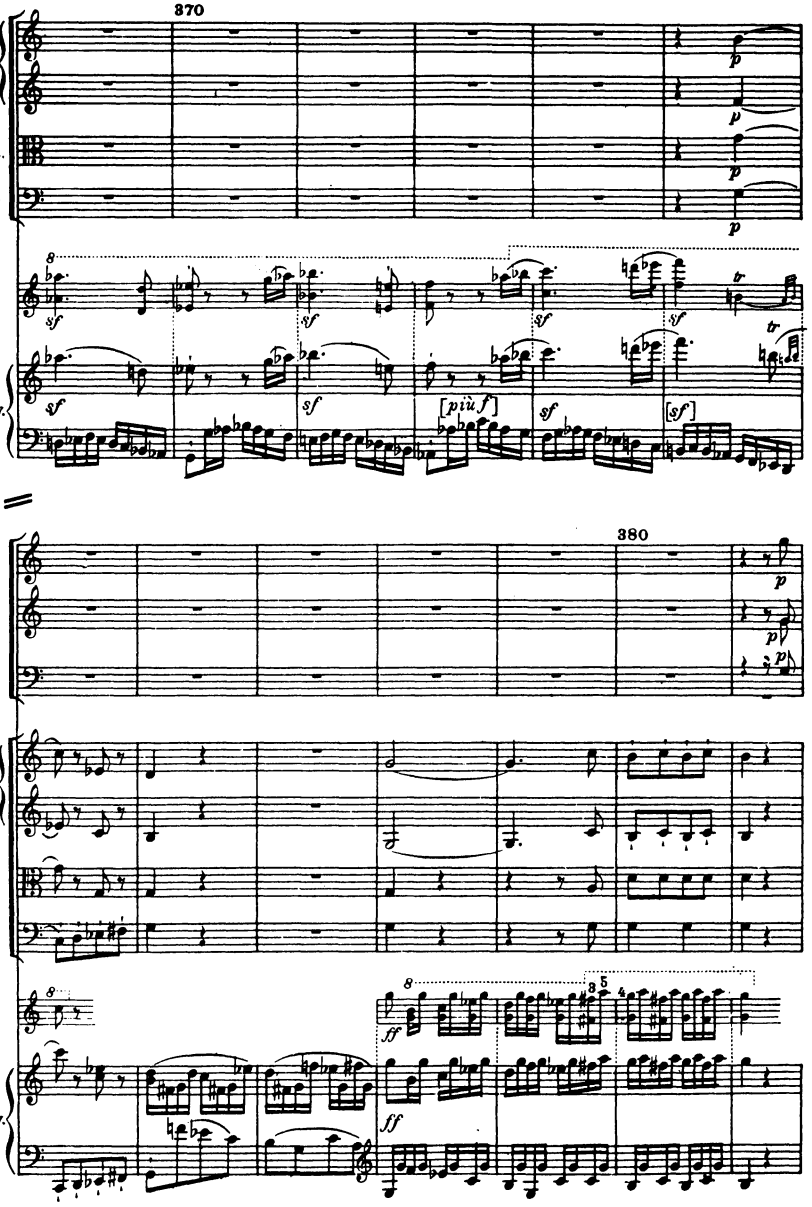
370
Vl.
Vla.
Vc.
Cb.
Klav.
sf
[più f]
[sf]
380
Fl.
Ob.
Fg.
p
ff

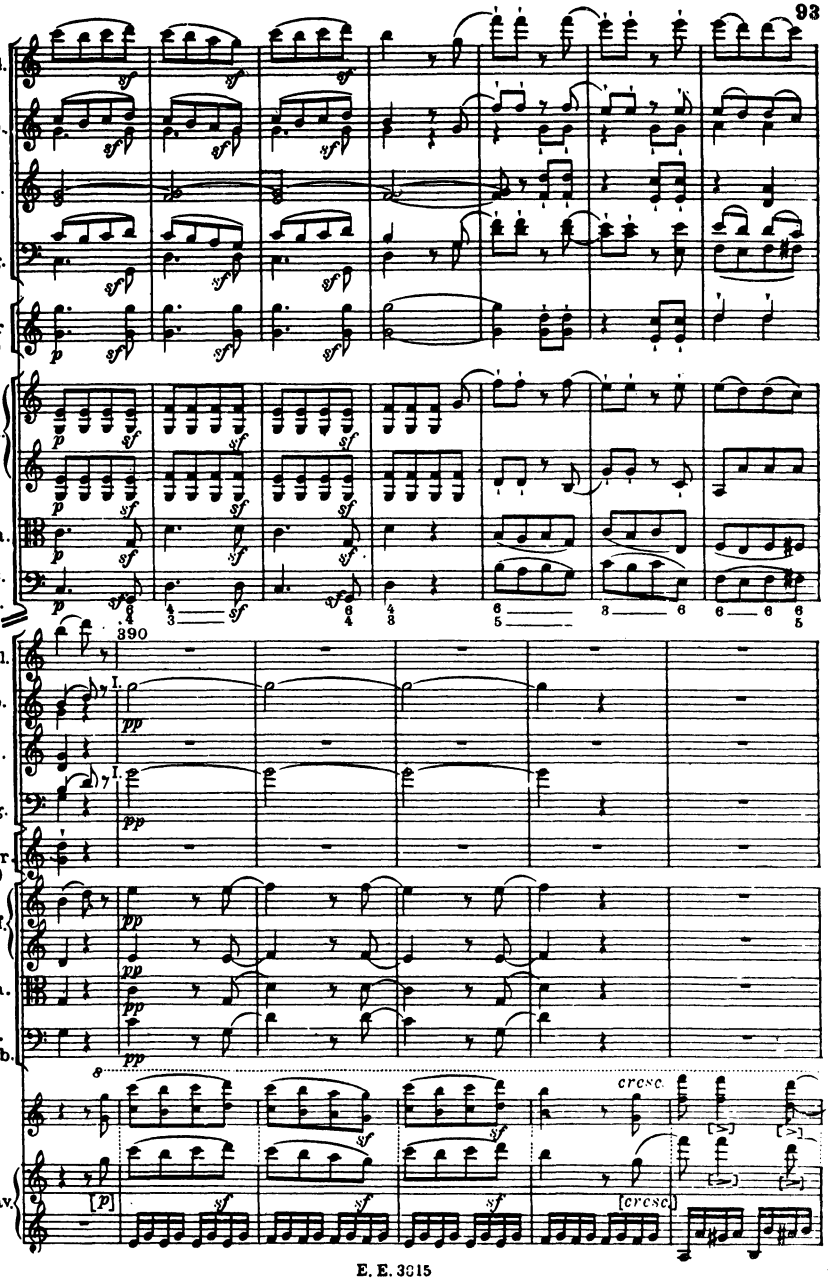
Fl.
Ob.
Cl.
Fg.
Cor (C)
Vl.
Vla.
Vc.
Cb.
390
I.
pp
Fl.
Ob.
Cl.
Fg.
Cor (C)
Vl.
Vla.
Vc. e Cb.
8
cresc.
Klav.
[p]
sf
[cresc.]

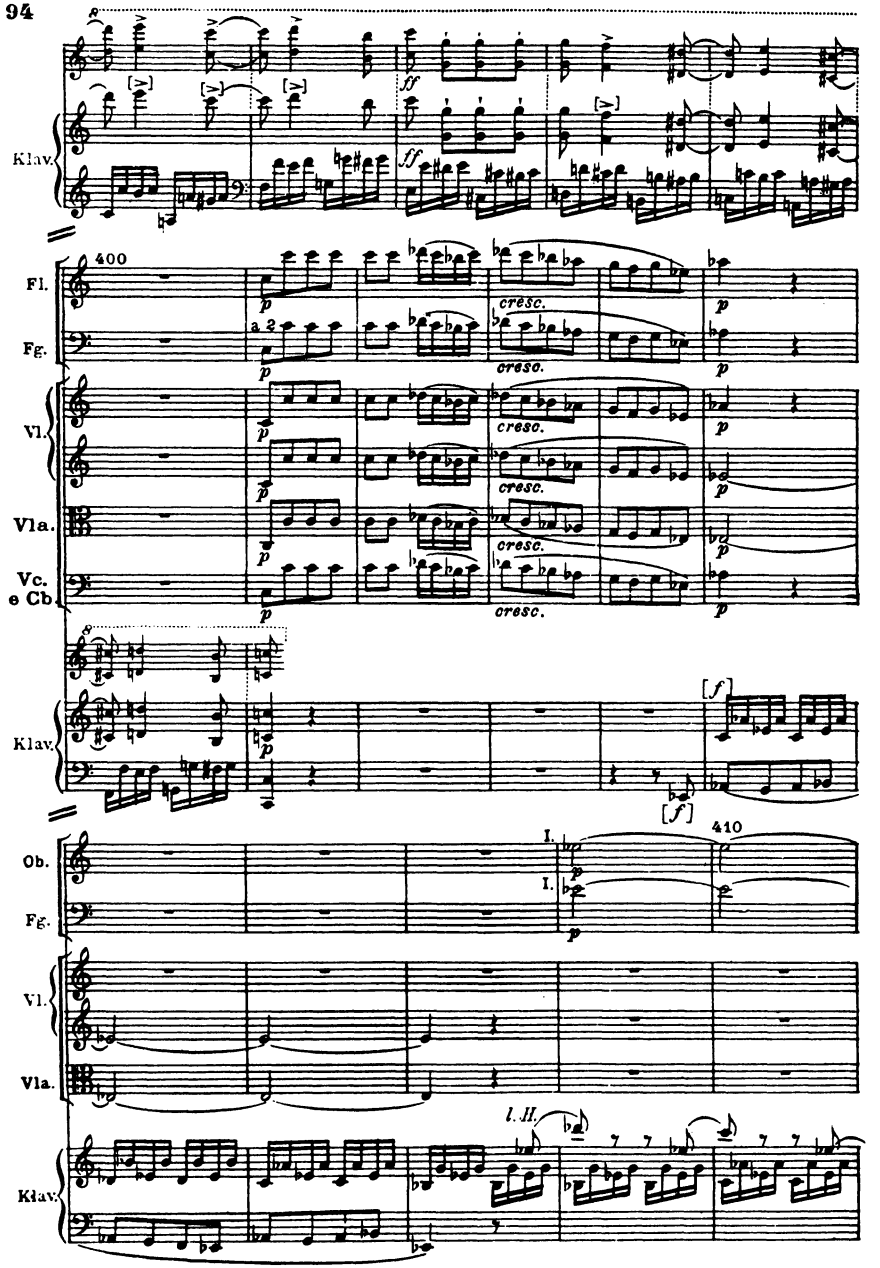
Klav.
ff
ff
400
Fl.
Fg.
a 2
p
cresc.
Vl.
Vla.
Vc.
e Cb
Klav.
[f]
410
Ob.
Fg.
I.
Vl.
Vla.
Klav.
I. II.

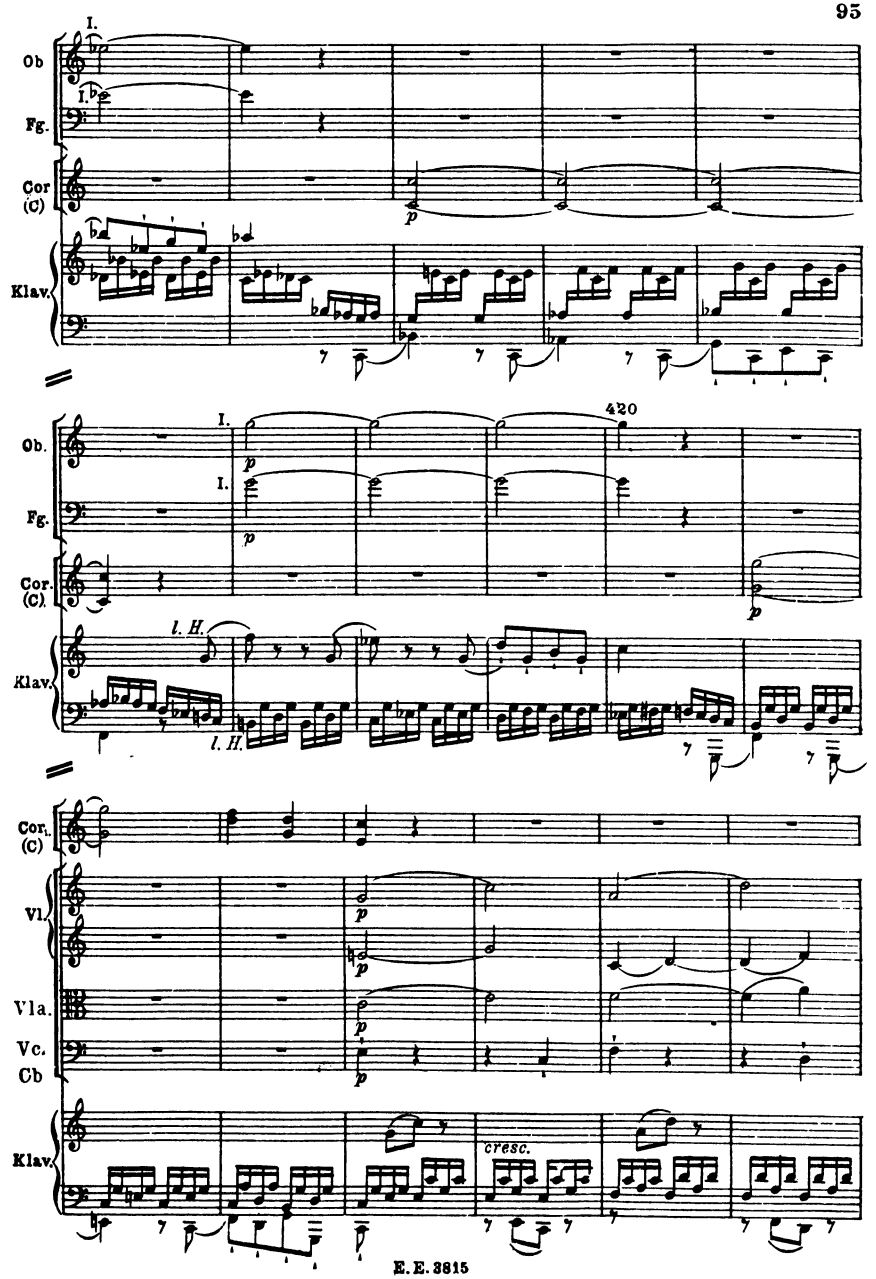
I.
Ob
I.
Fg.
Cor (C)
p
Klav.
Ob.
I.
p
420
Fg.
I.
p
Cor. (C).
p
l. H.
Klav.
l. H.
Cor. (C)
Vl.
p
p
Vla.
p
Vc.
Cb
p
Klav.
cresc.

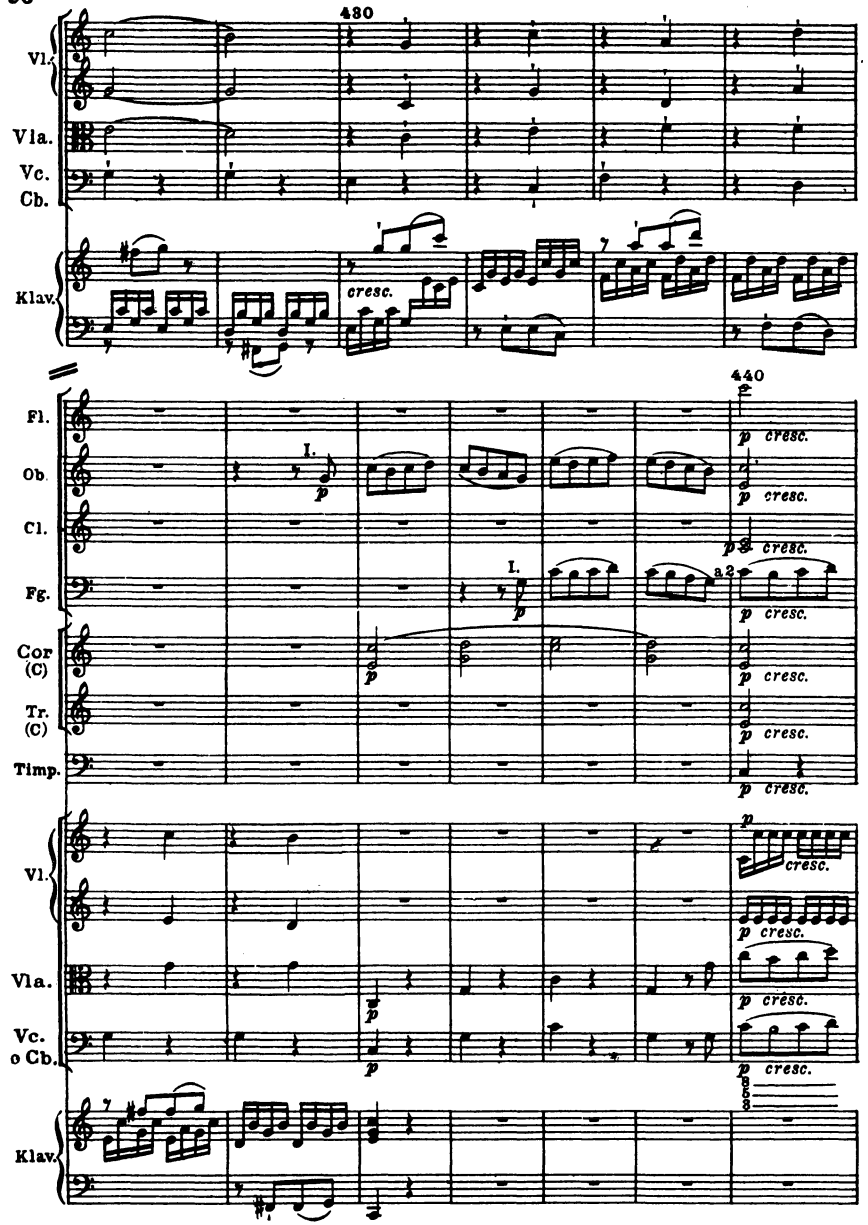
430
Vl.
Vla.
Vc.
Cb.
Klav.
cresc.
440
Fl.
Ob.
Cl.
Fg.
Cor (C)
Tr. (C)
Timp.
I.
a2
p
cresc.
Vl.
Vla.
Vc. o Cb.
Klav.

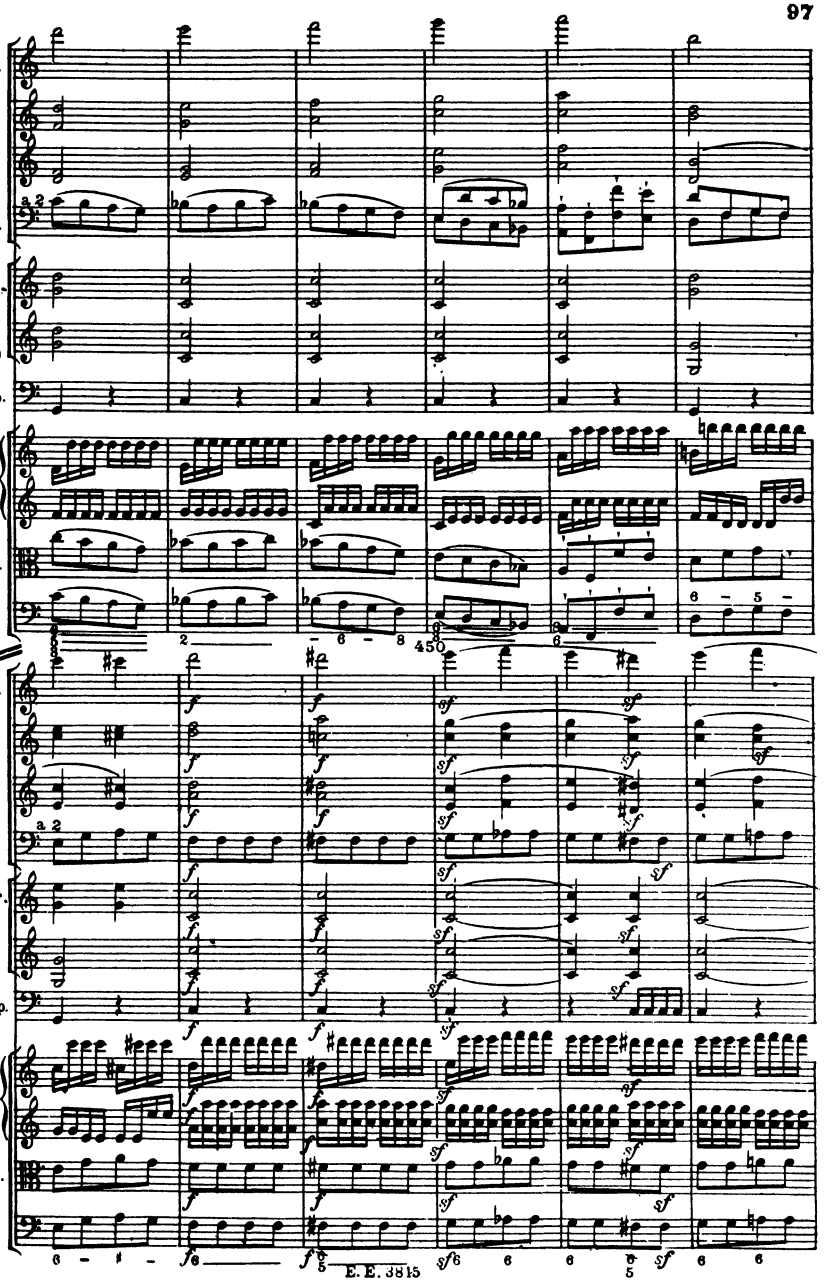
Fl.
Ob.
Cl.
Fg.
a 2
Cor. (C)
Tr. (C)
Timp.
Vl.
Vla.
Vc.
Cb.
450
Fl.
Ob
Cl.
a 2
Fg.
Cor. (C)
Tr. (C)
Timp.
Vl.
Vla.
Vc.
Cb.

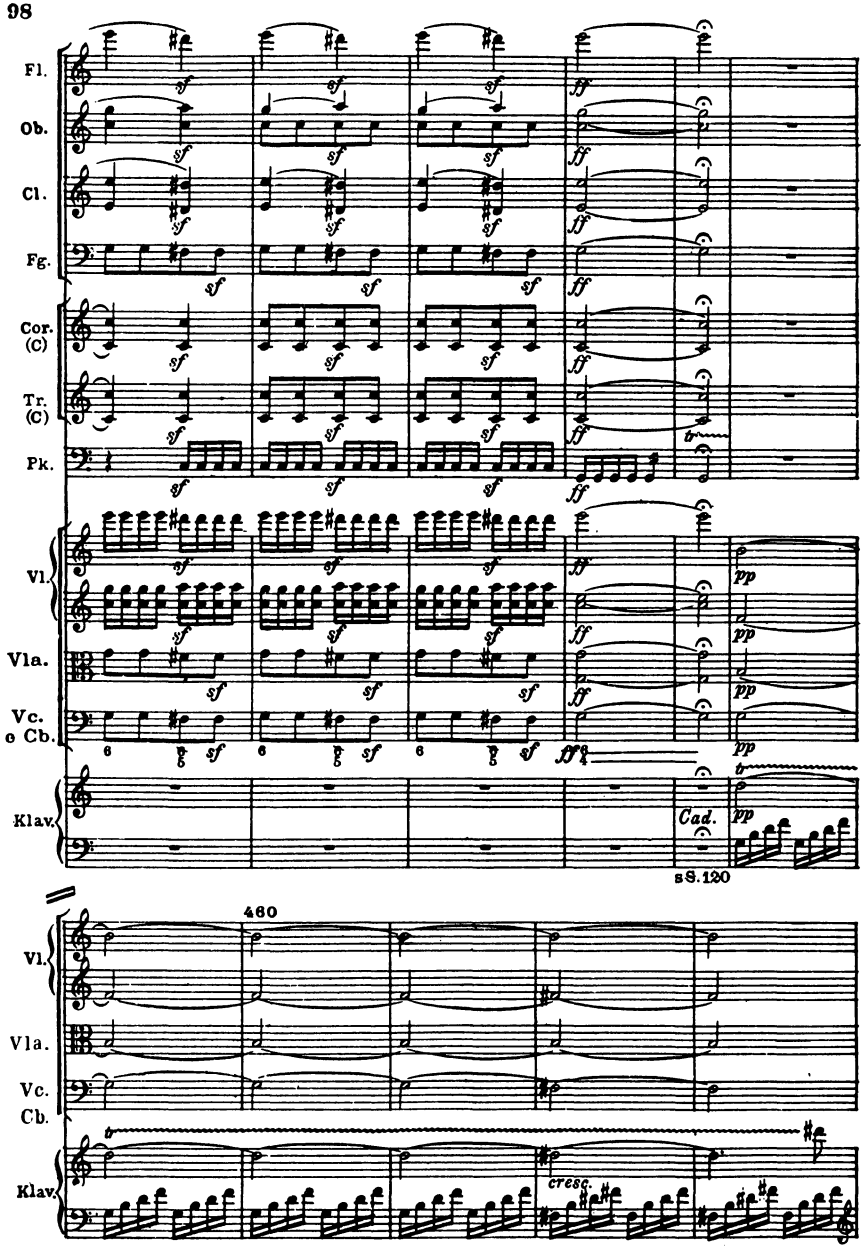
Fl.
Ob.
Cl.
Fg.
Cor. (C)
Tr. (C)
Pk.
Vl.
Vla.
Vc. e Cb.
Klav.
Cad.
sS. 120
460
Vl.
Vla.
Vc.
Cb.
Klav.
cresc.

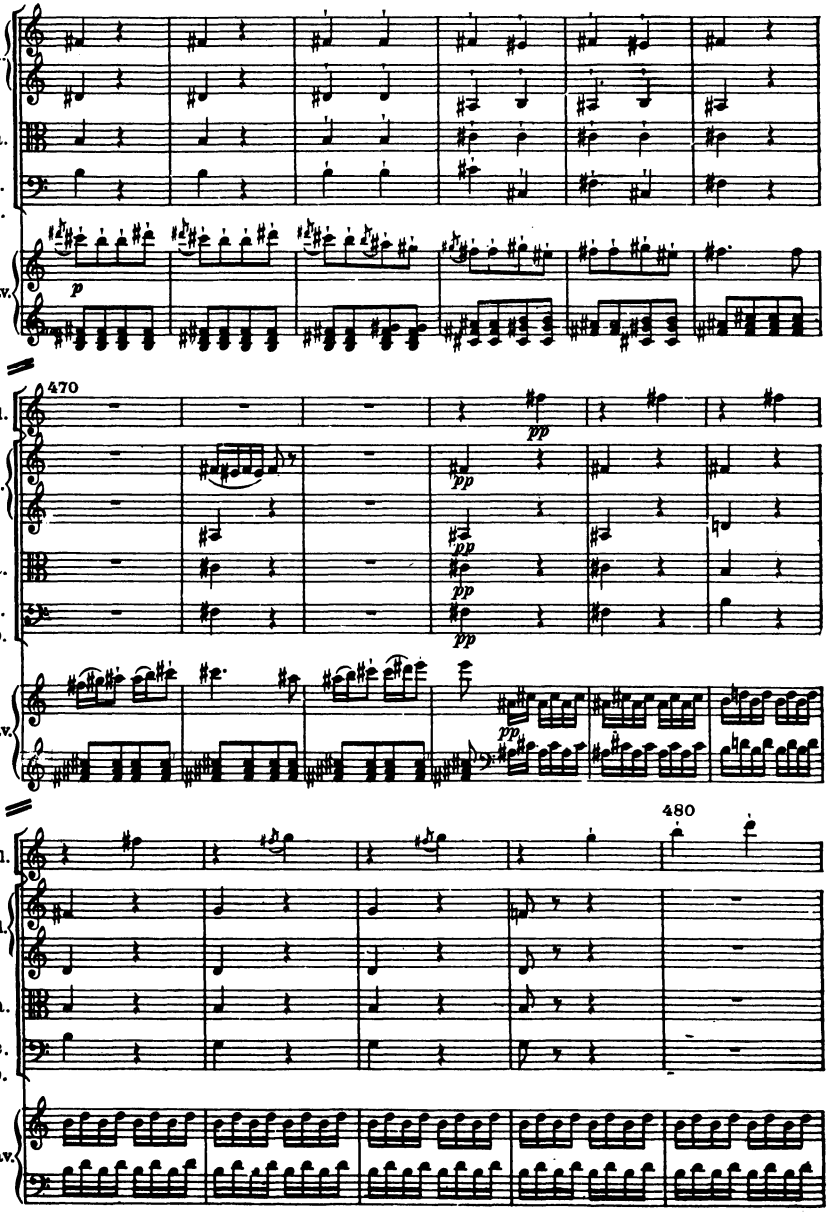
Vl.
Vla.
Vc.
Cb.
Klav.
p
470
Fl.
pp
480

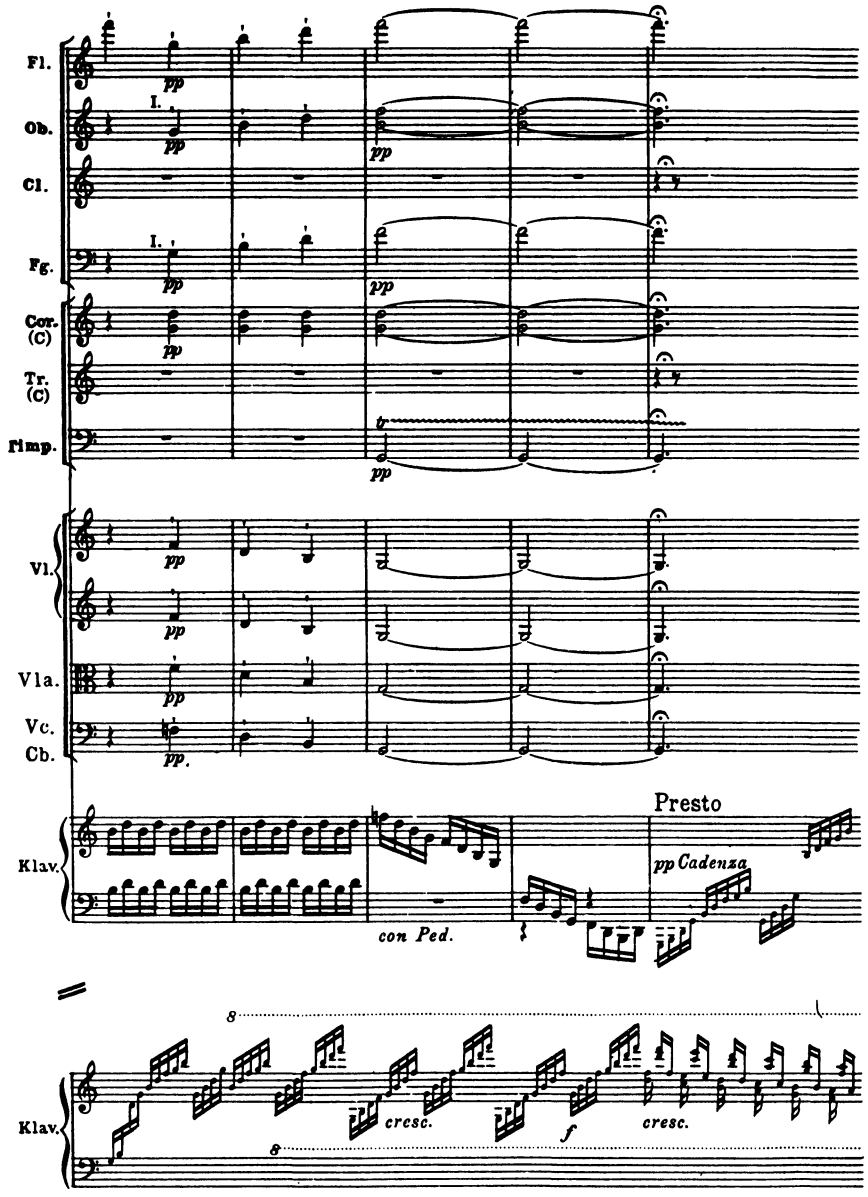
Fl.
Ob.
Cl.
Fg.
Cor. (C)
Tr. (C)
Timp.
Vl.
Vla.
Vc.
Cb.
Klav.
I.
pp
Presto
pp Cadenza
con Ped.
cresc.
f
cresc.

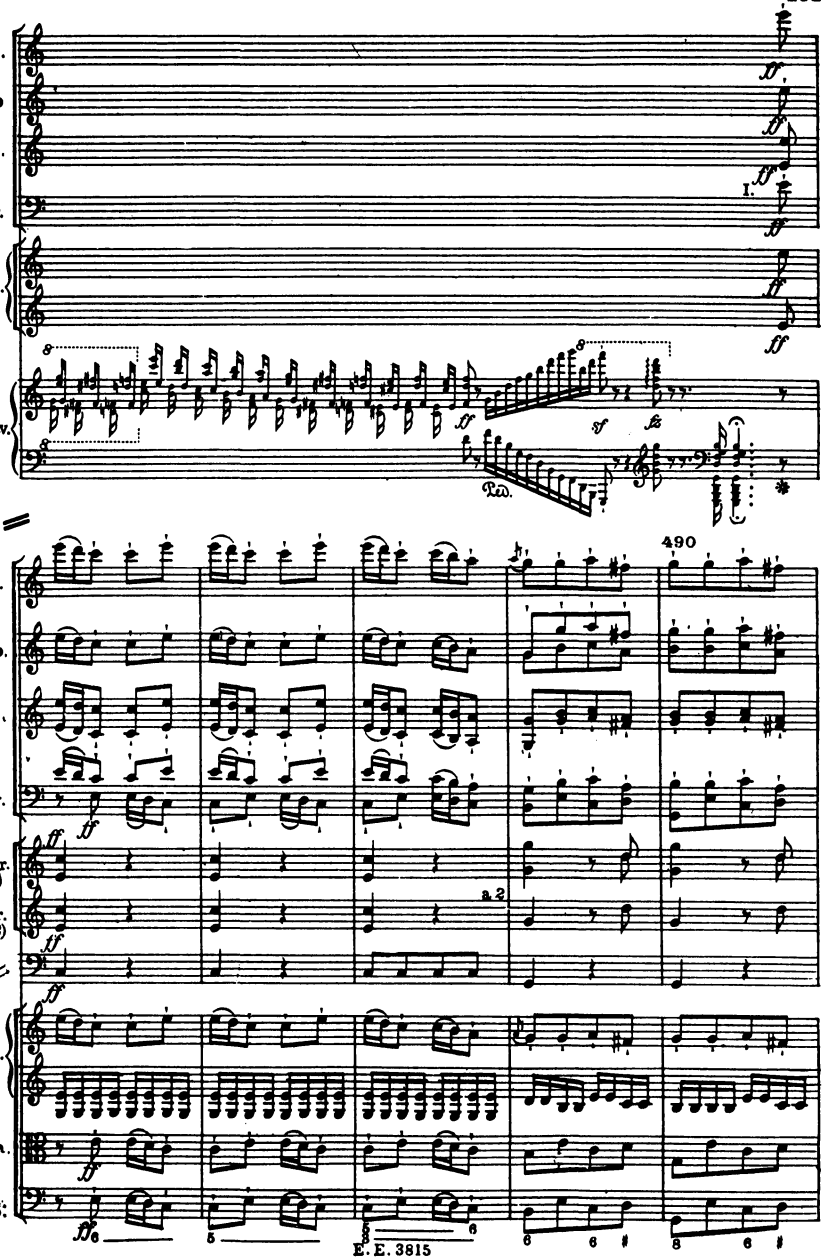
Fl.
Ob
Cl.
Fg.
Vl.
Klav.
I.
Ped.
490
Fl.
Ob.
Cl.
Fg.
Cor. (C)
Tr. (C)
Tim.
a 2
Vl.
Vla.
Vc.
Cb.

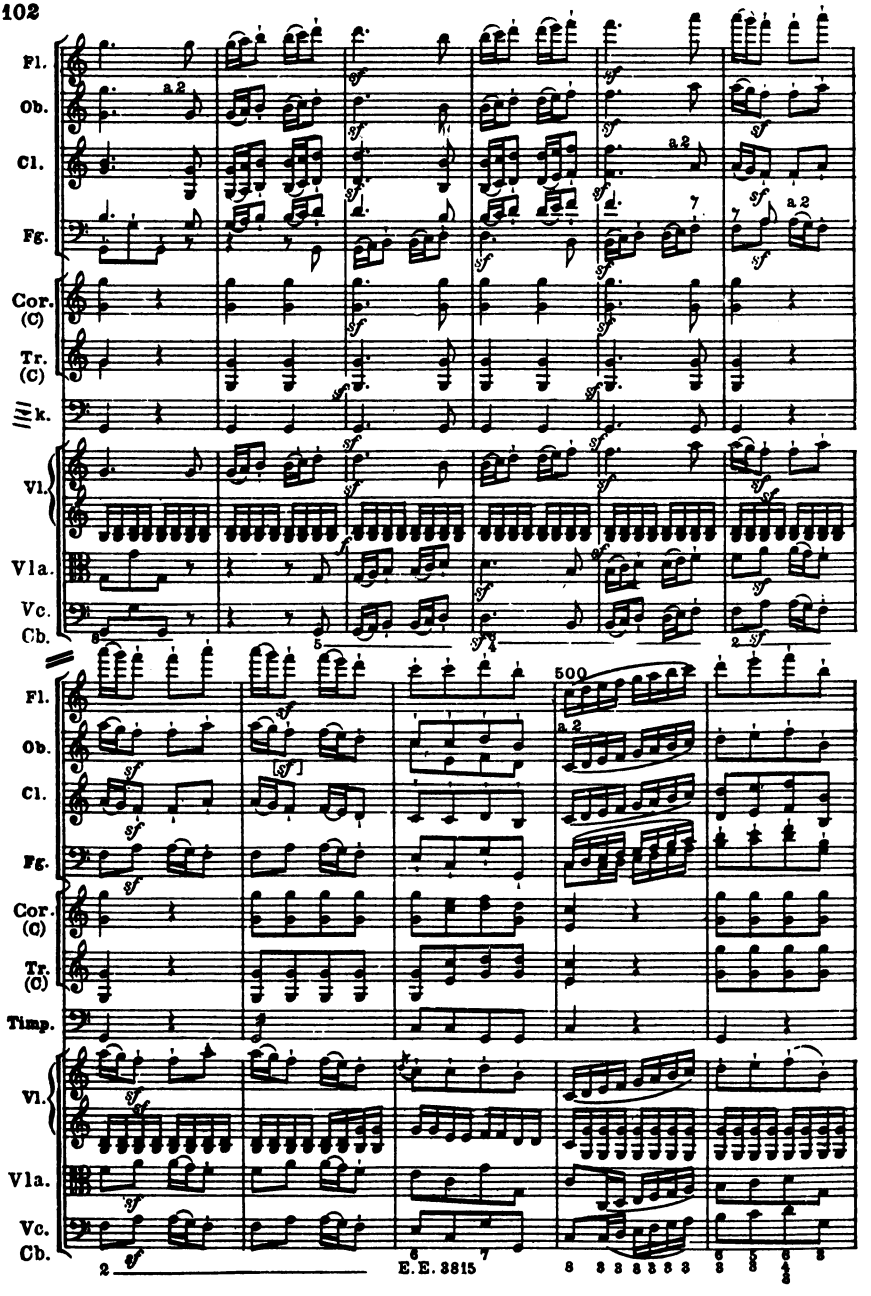
Fl.
Ob.
Cl.
Fg.
Cor. (C)
Tr. (C)
Timp.
Vl.
Vla.
Vc.
Cb.
a 2
sf
500

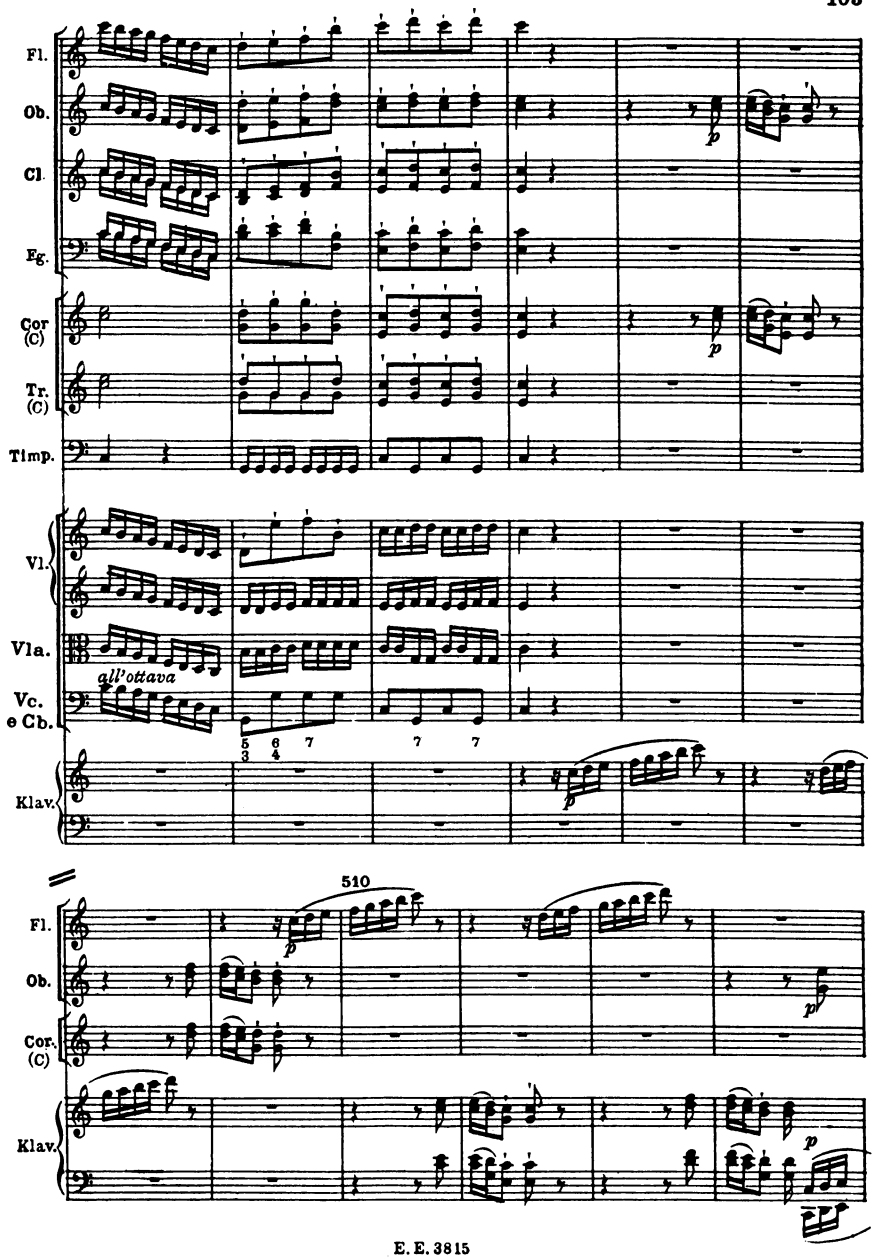
Fl.
Ob.
Cl.
Fg.
Cor (C)
Tr. (C)
Timp.
Vl.
Vla.
all'ottava
Vc. e Cb.
Klav.
510
Fl.
Ob.
Cor. (C)
Klav.

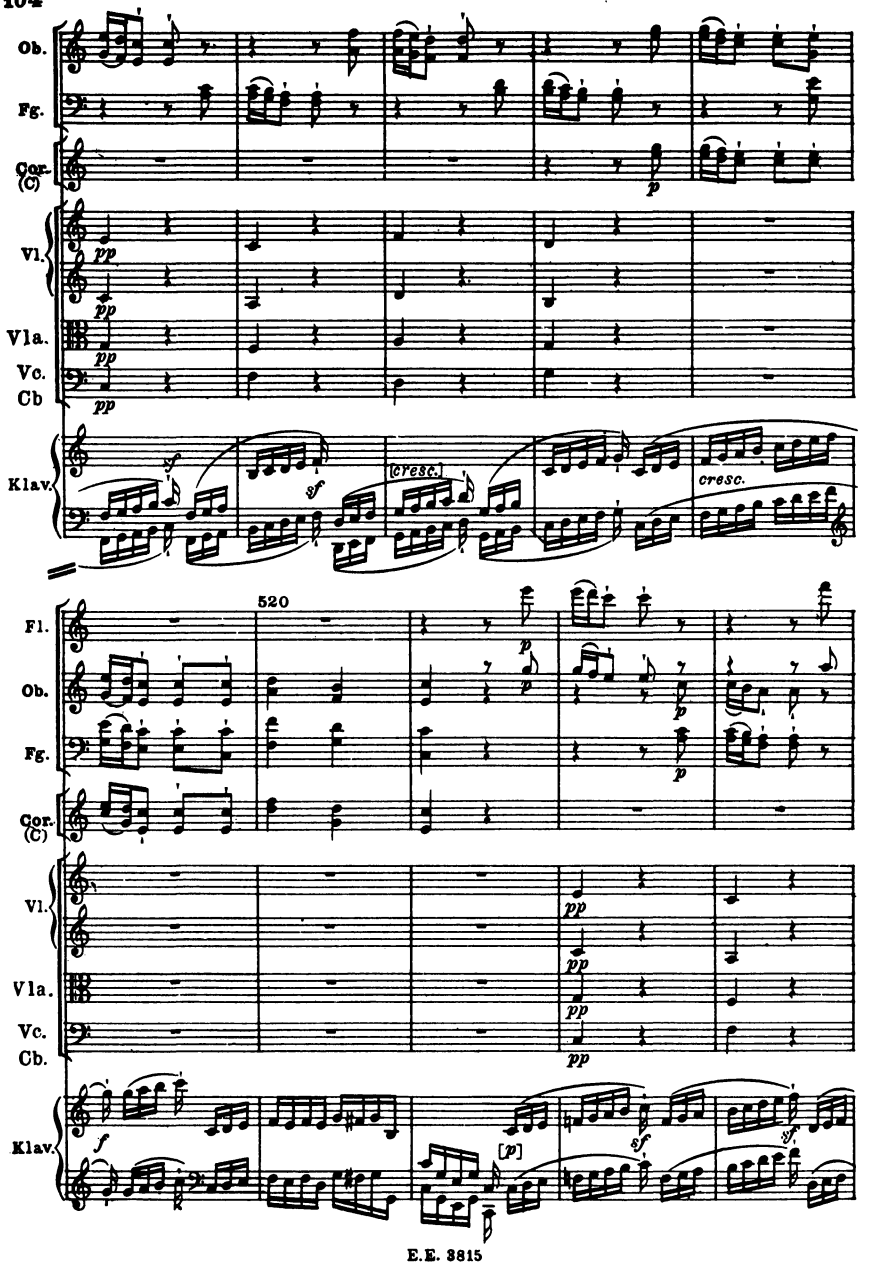
Ob.
Fg.
Cor. (C)
Vl.
Vla.
Vc. Cb
Klav.
[cresc.]
cresc.
520
Fl.
Ob.
Fg.
Cor. (C)
Vl.
Vla.
Vc. Cb.
Klav.
[p]

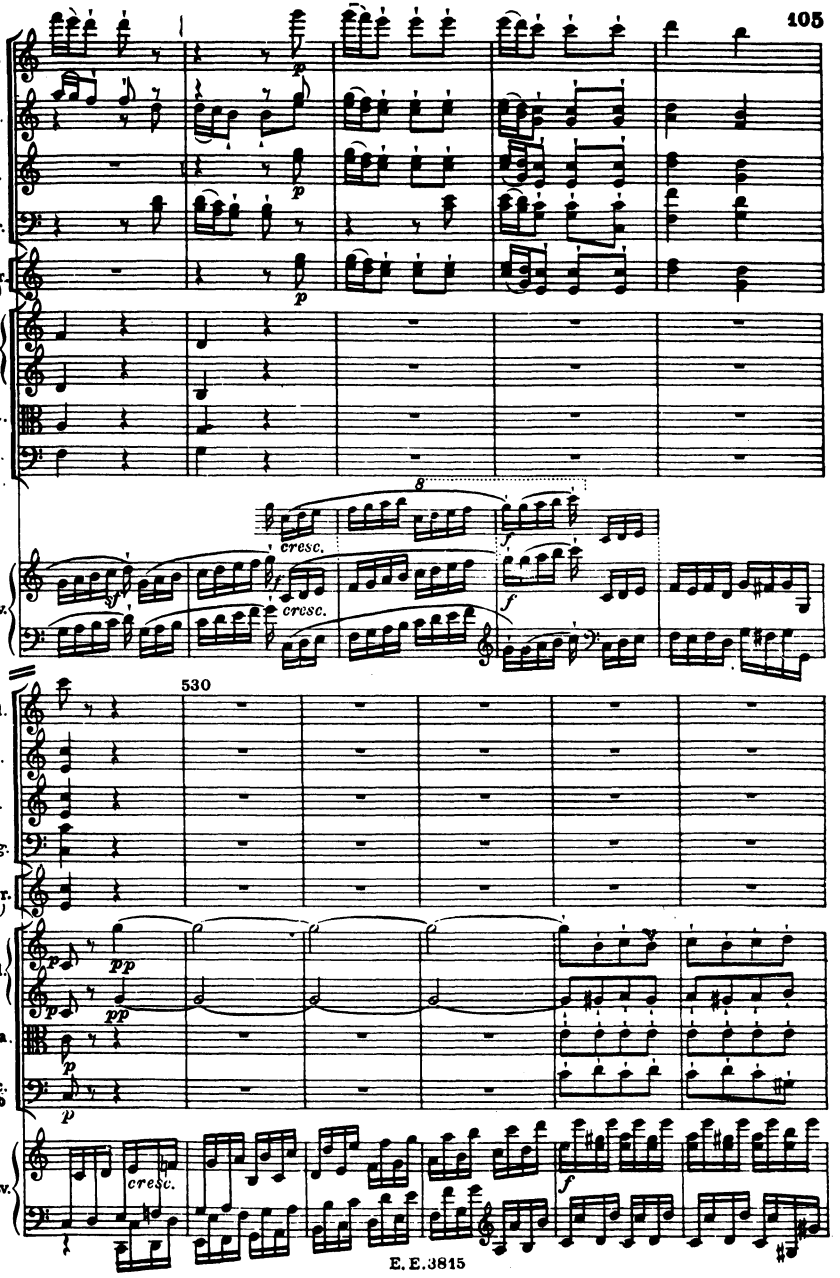
Fl.
Ob.
Cl.
Fg.
Cor. (C)
Vl.
Vla.
Vc.
Cb.
Klav.
8
cresc.
cresc.
530
Fl.
Ob.
Cl.
Fg.
Cor. (C)
Vl.
Vla.
Vc. Cb
Klav.
cresc.

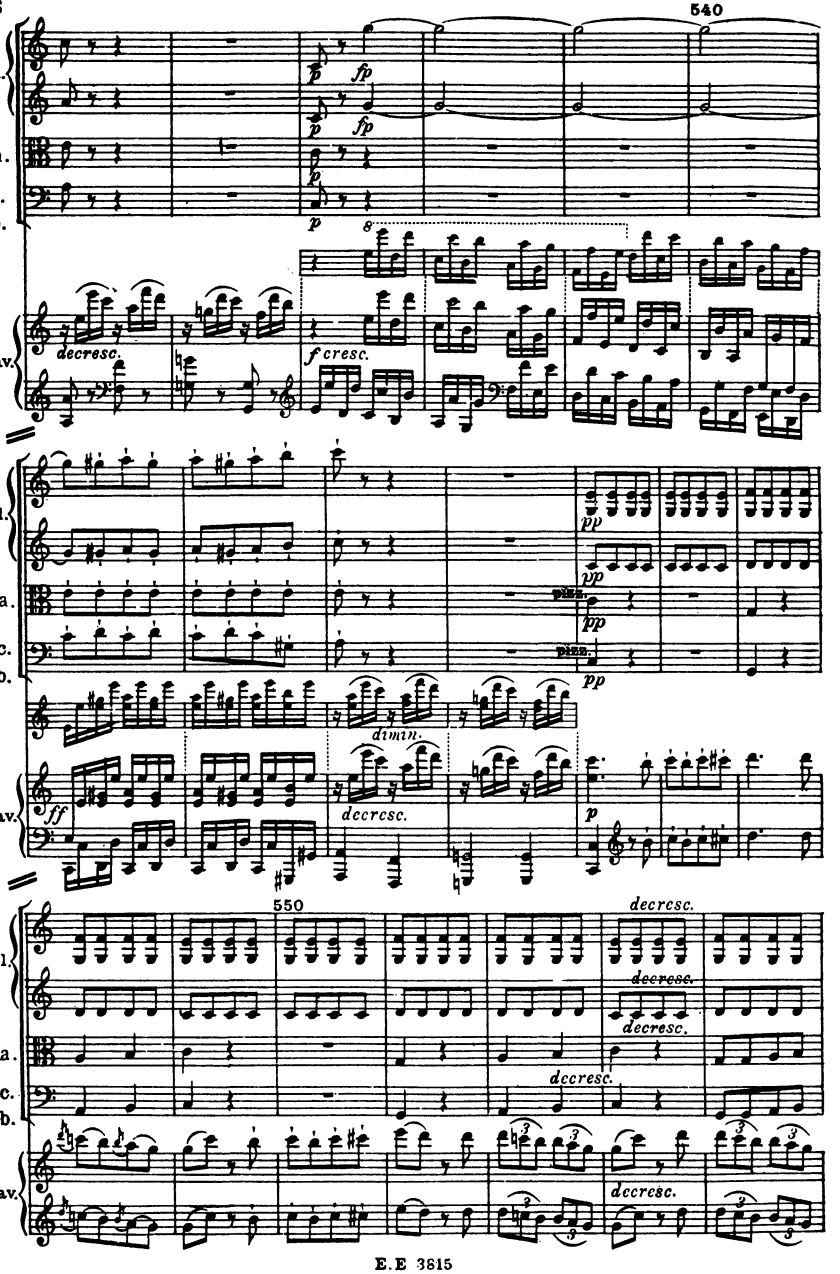
540
Vl.
Vla.
Vc.
Cb.
Klav.
fp
p
decresc.
f cresc.
pp
pizz.
dimin.
ff
550
decresc.

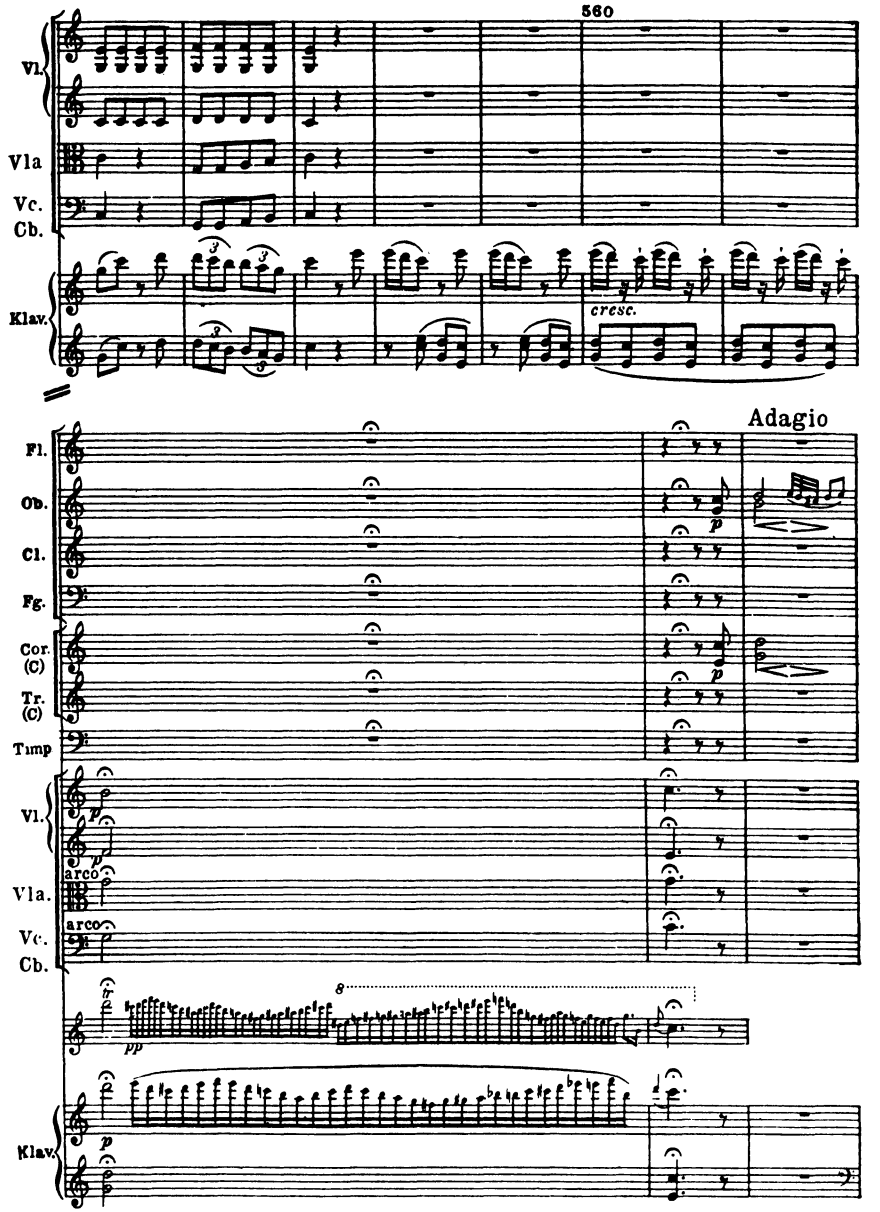
560
Vl.
Vla
Vc.
Cb.
Klav.
cresc.
Adagio
Fl.
Ob.
Cl.
Fg.
Cor. (C)
Tr. (C)
Timp
arco
arco
pp
p

Tempo I.

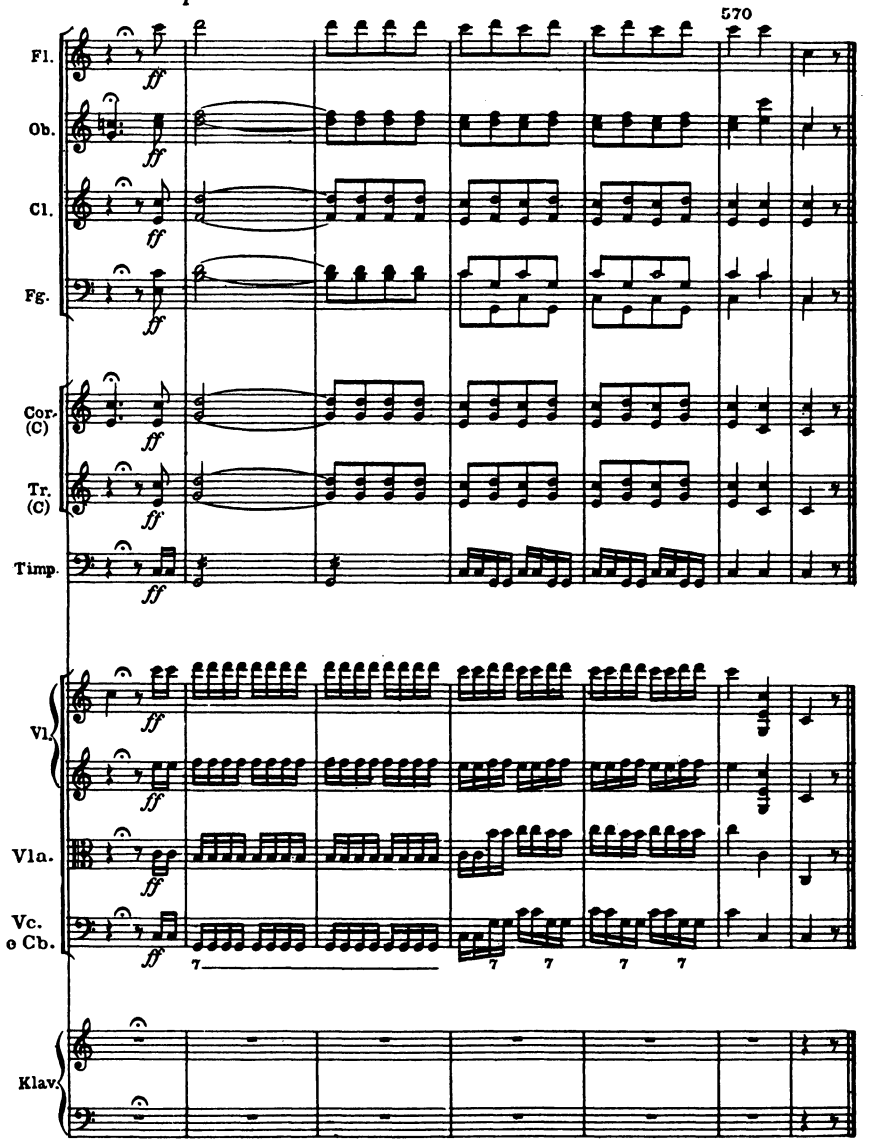

Anhang

Kadenz zum ersten Satz (S. 49)

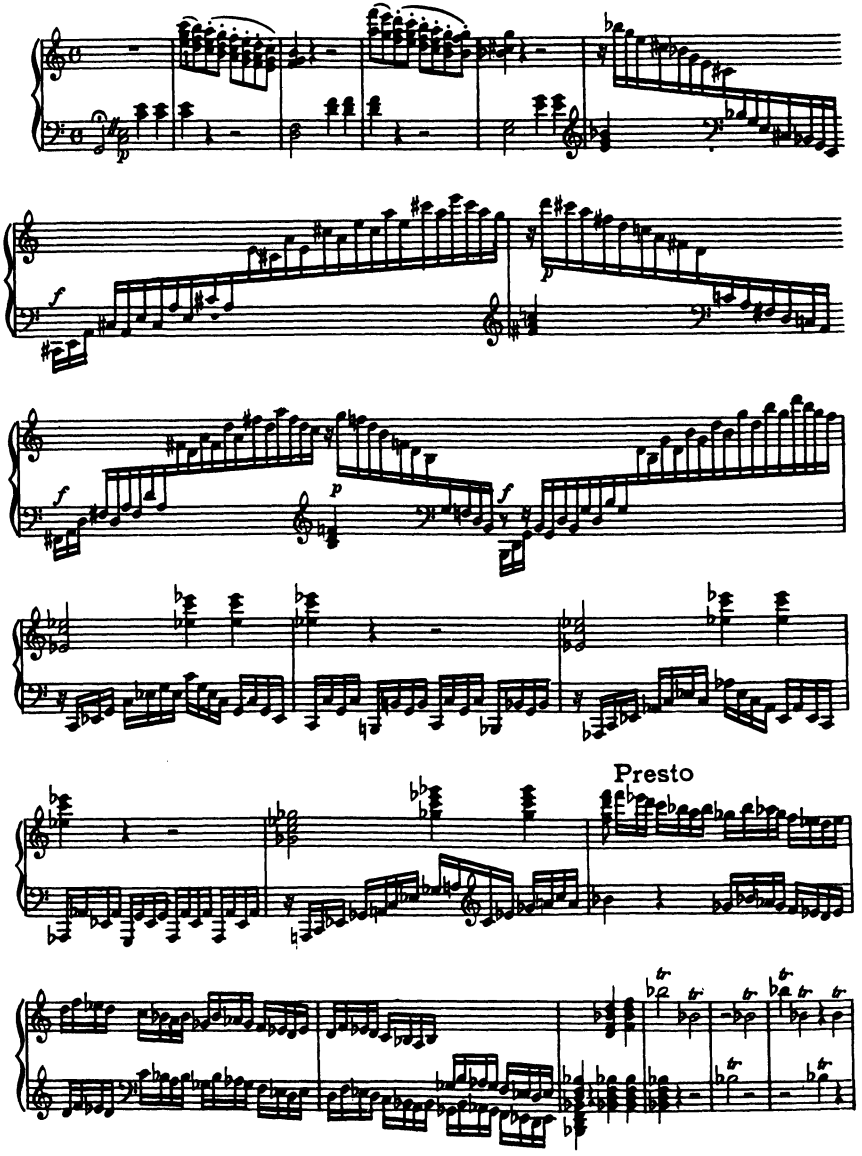

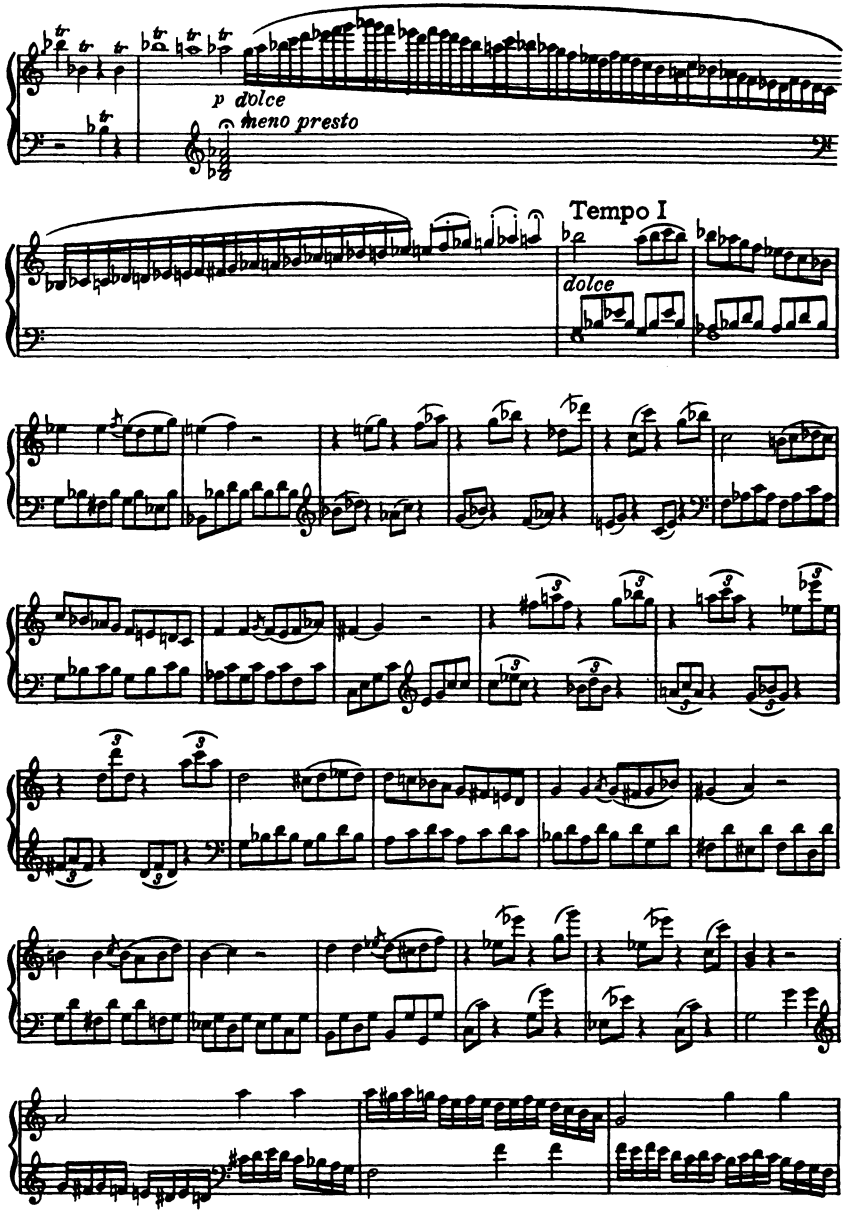
p dolce
meno presto
Tempo I
dolce

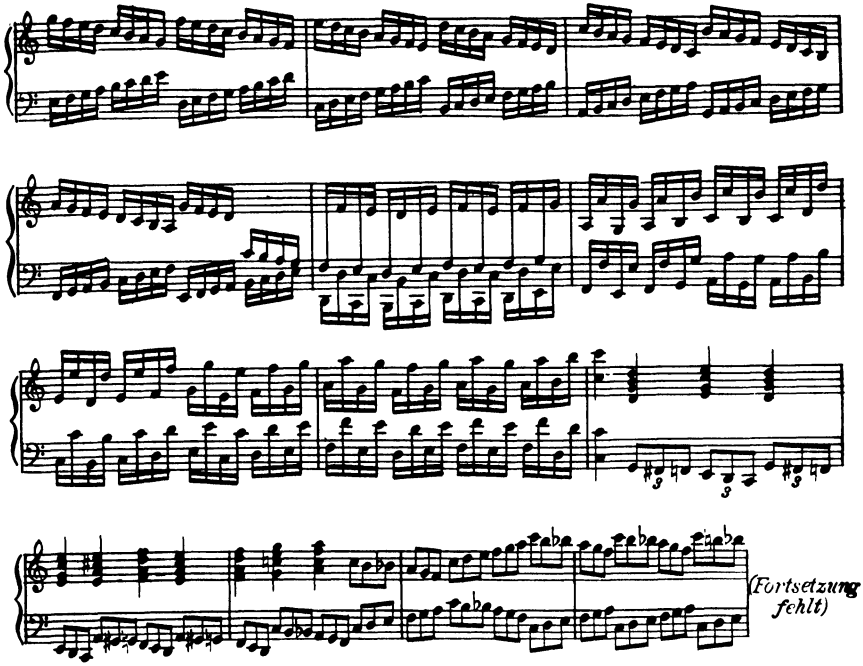

Kadenz zum ersten Satz (S. 49)

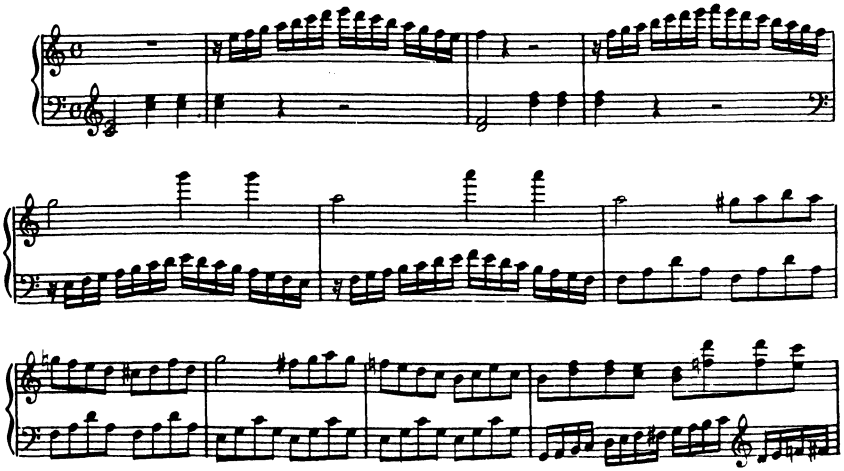

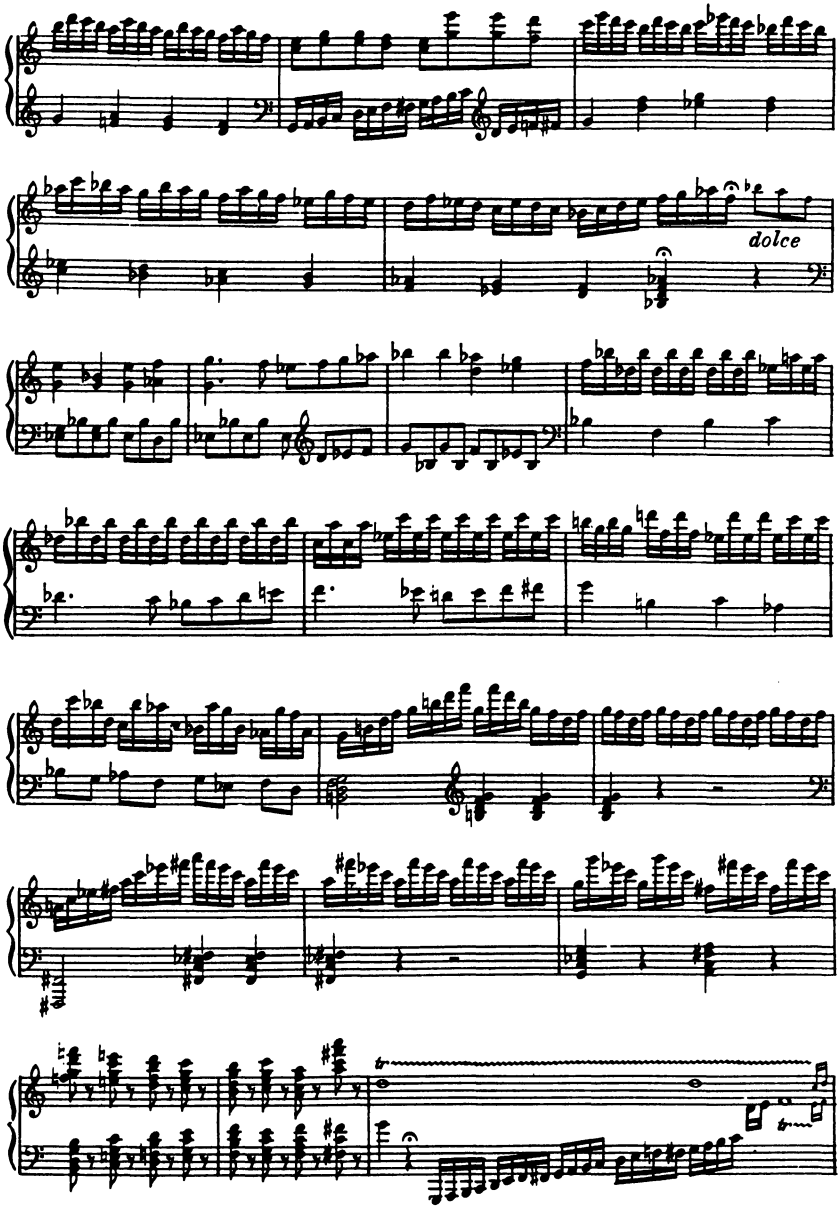
dolce

Kadenz zum ersten Satz (S. 49)

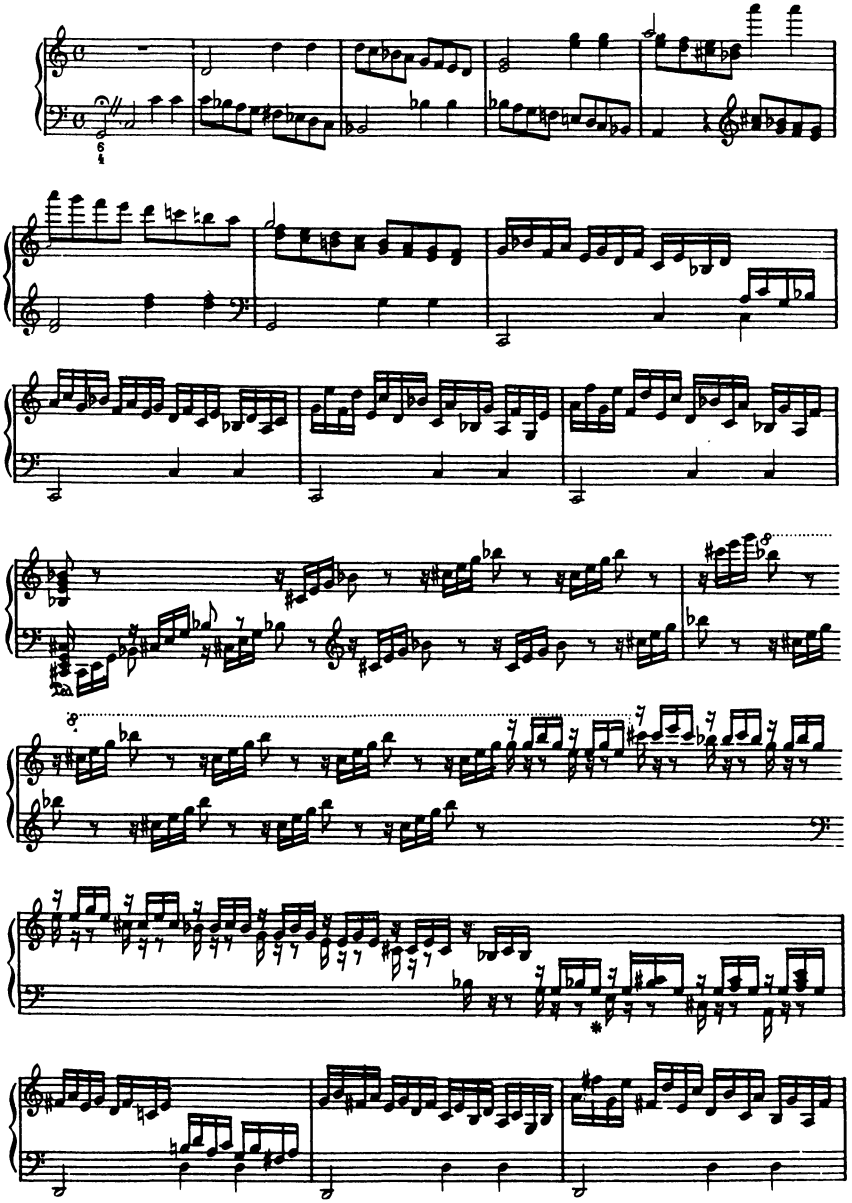

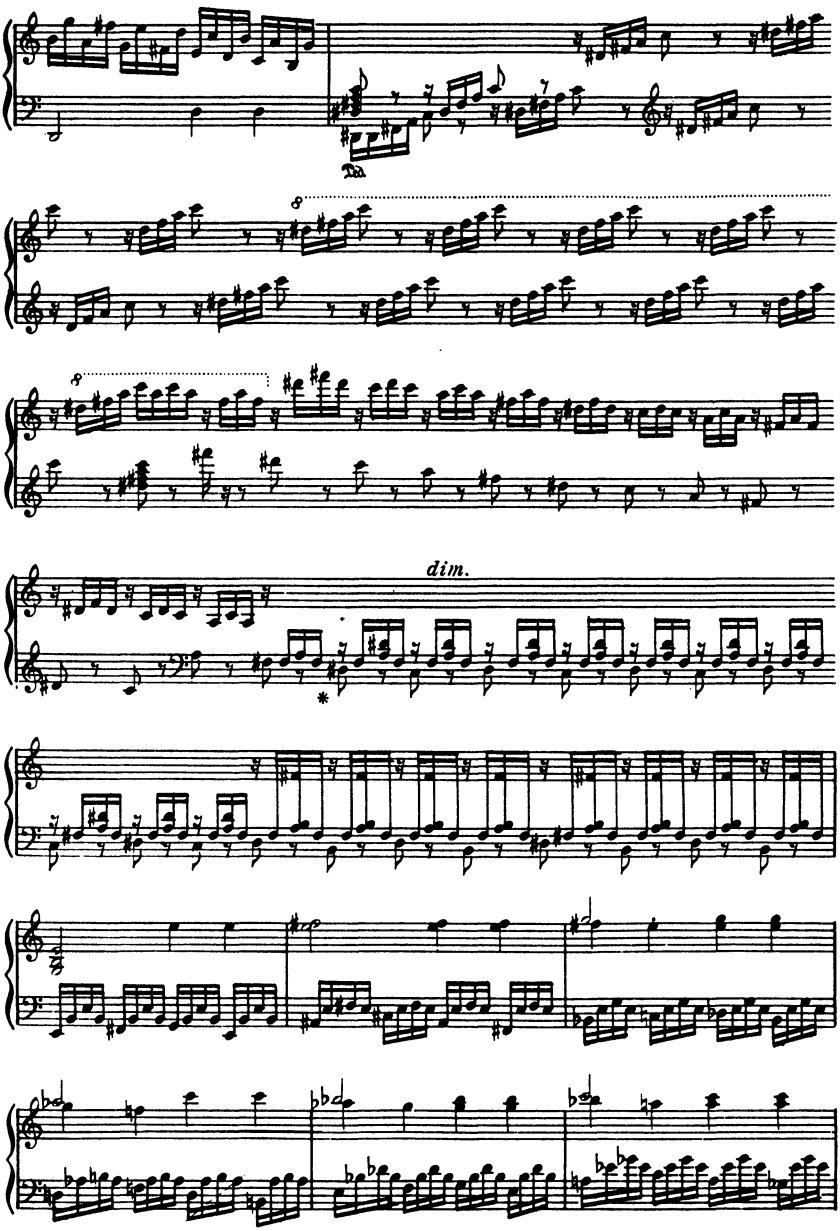
Ped.
8
8
dim.

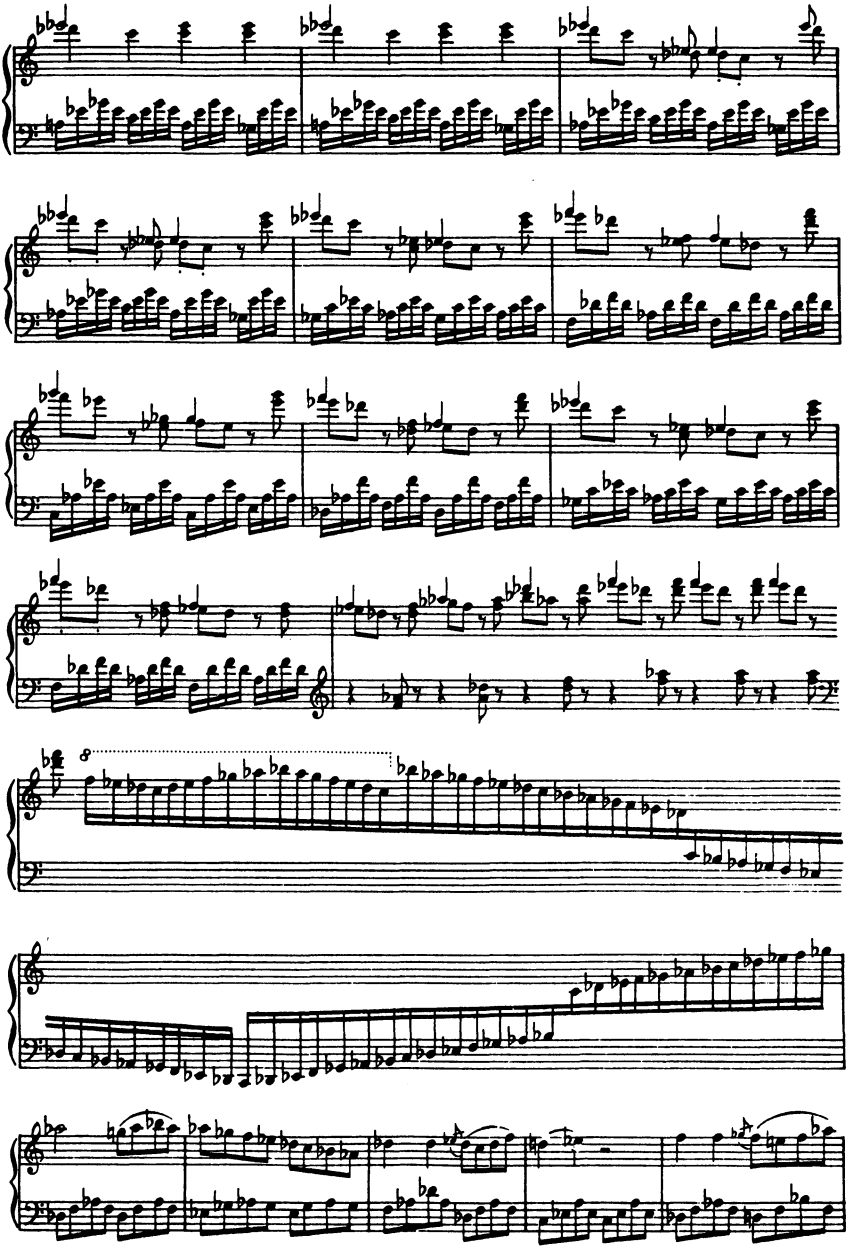

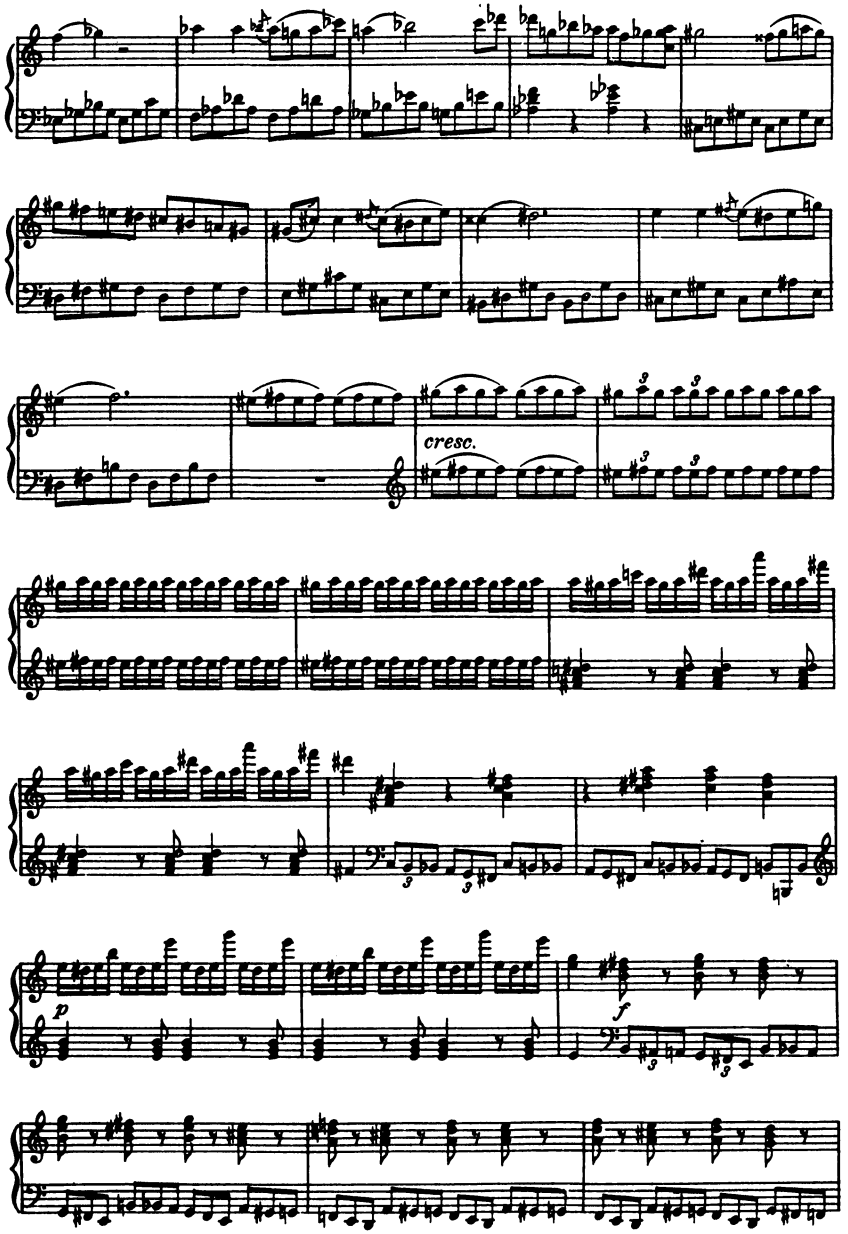
cresc.
p
f

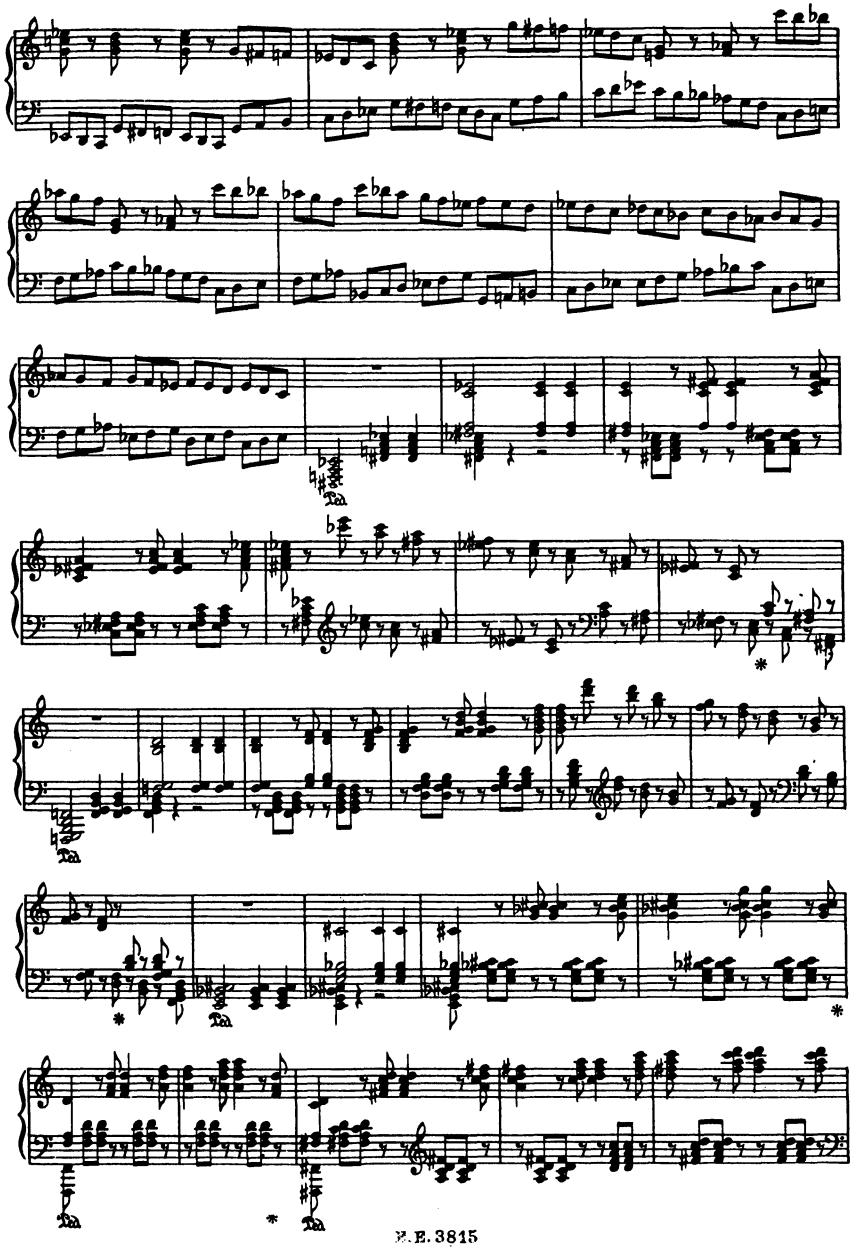

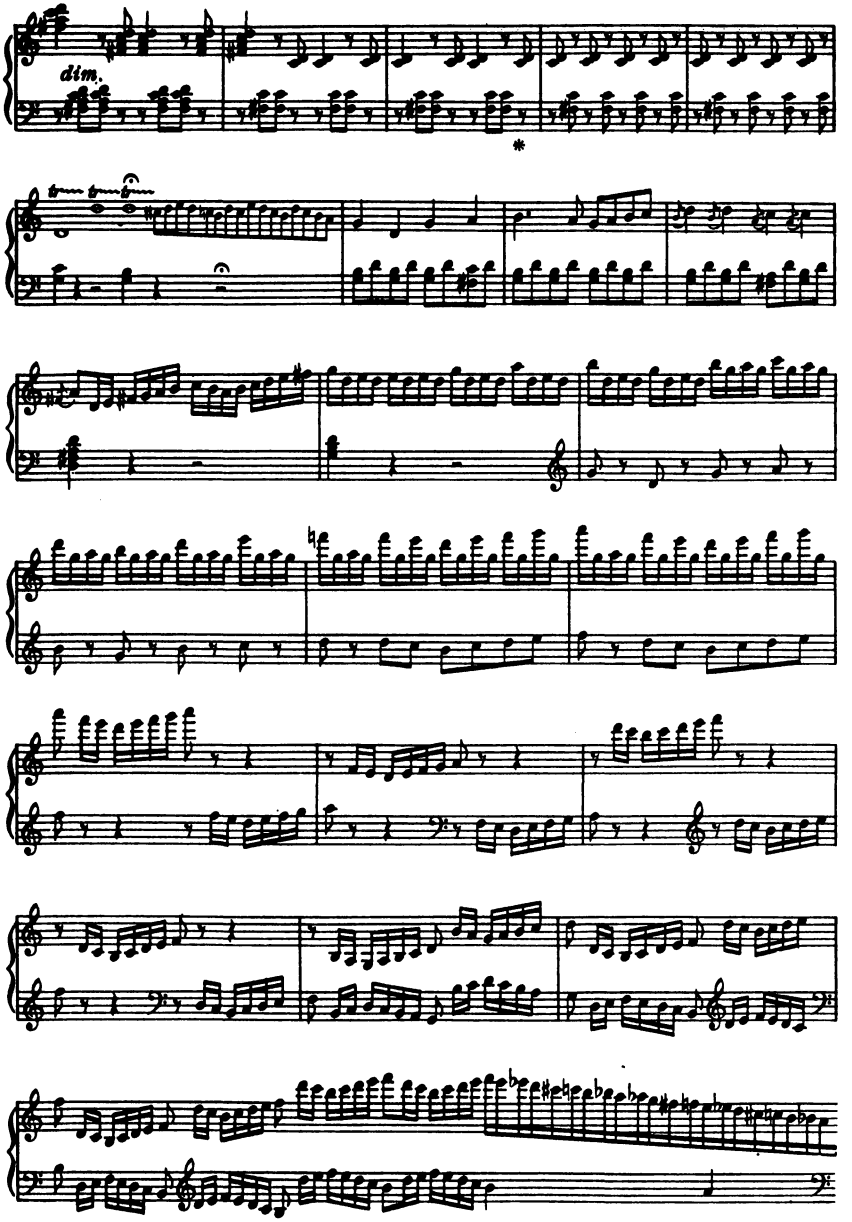
dim.

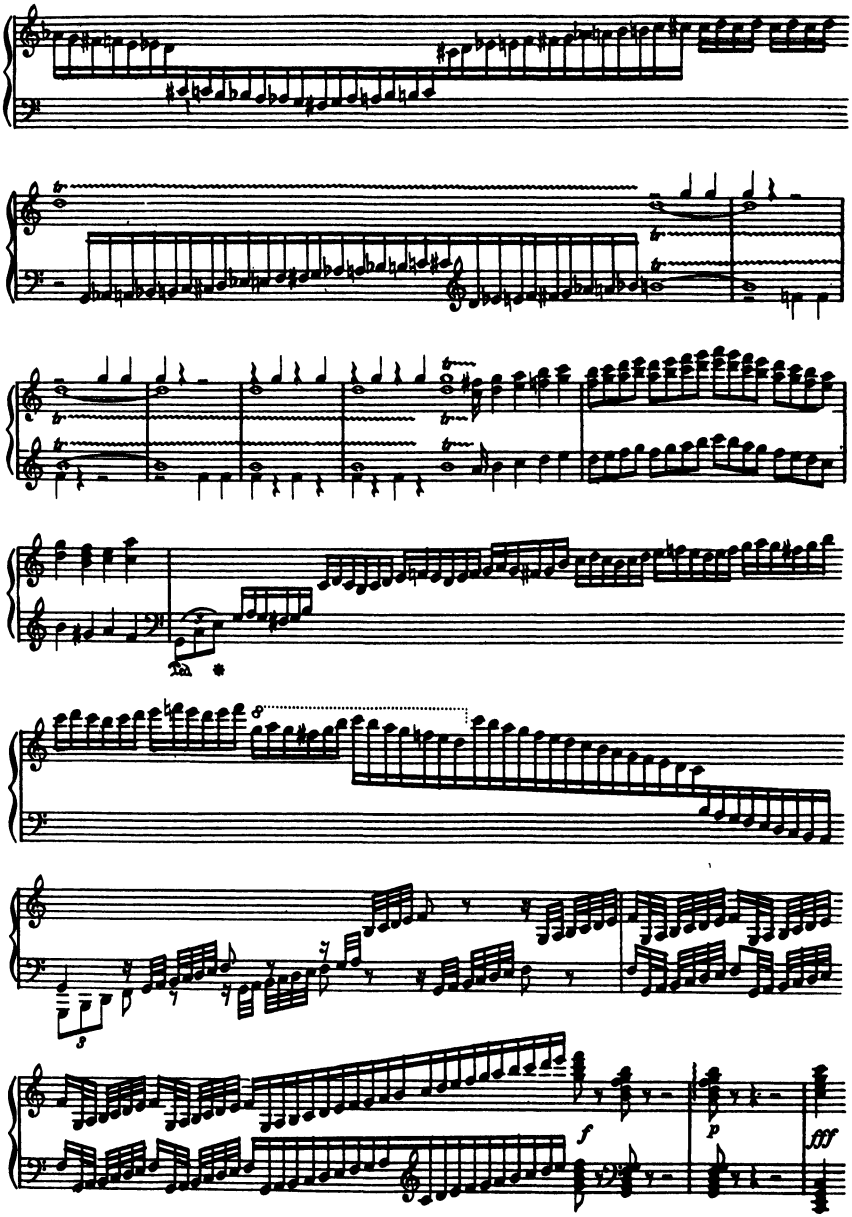
f
p
fff
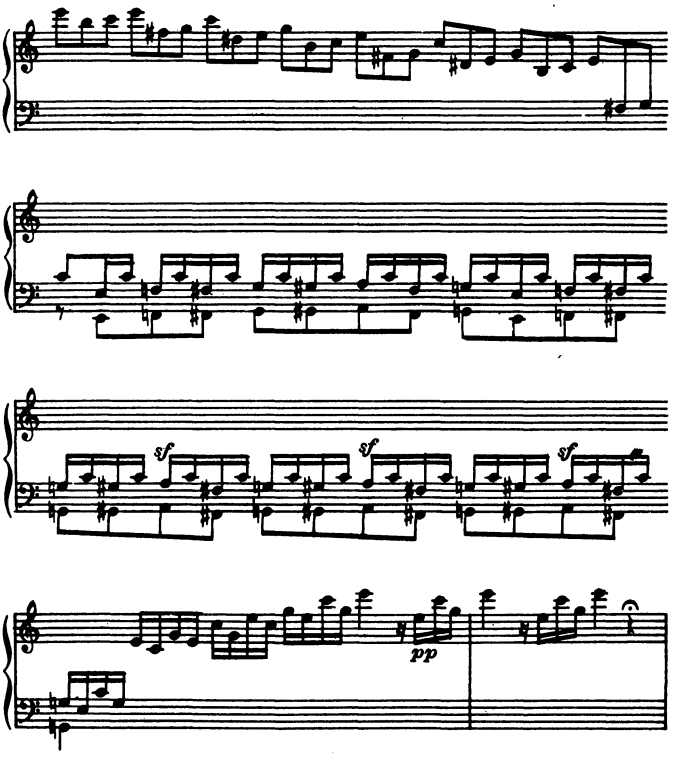
Kadenz zum dritten Satz (S. 98)