

Ricercar II

David Joseph Stith
<https://creativecommons.org/publicdomain/zero/1.0/legalcode>

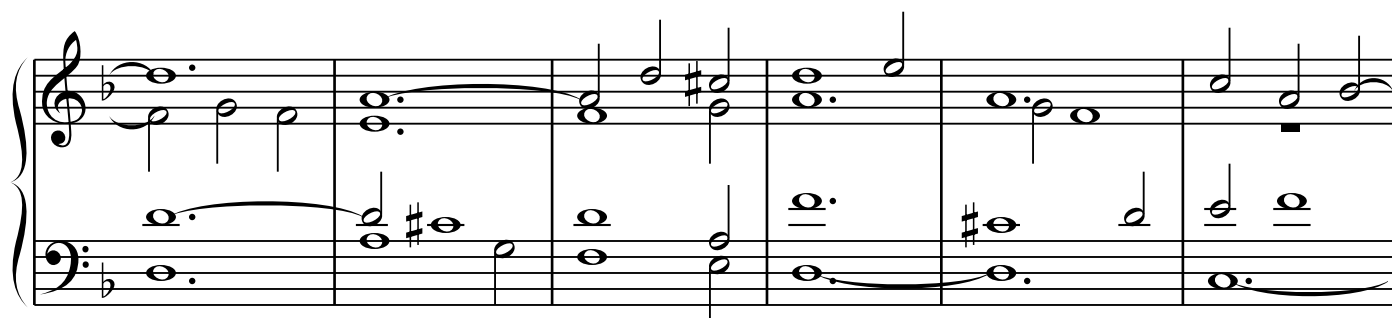
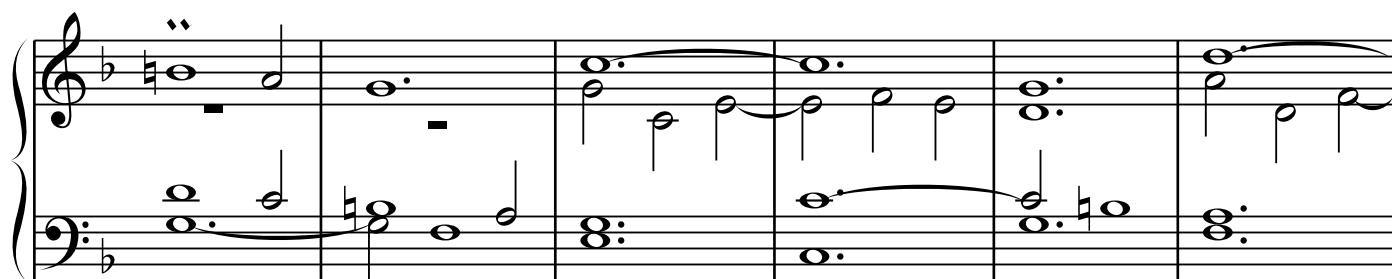
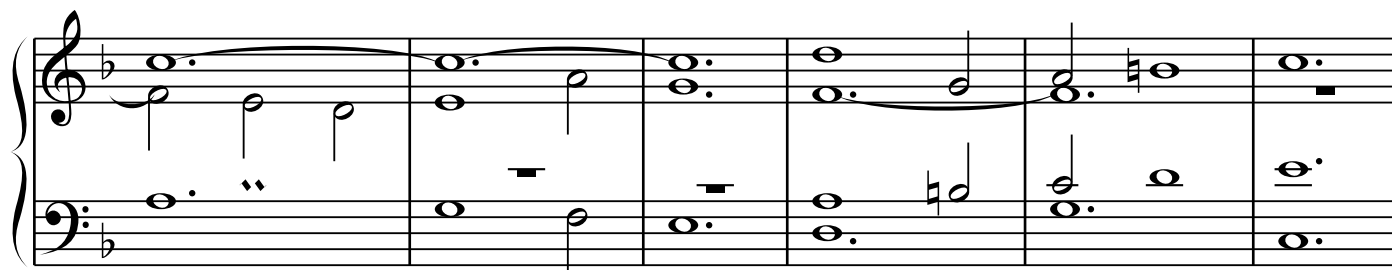
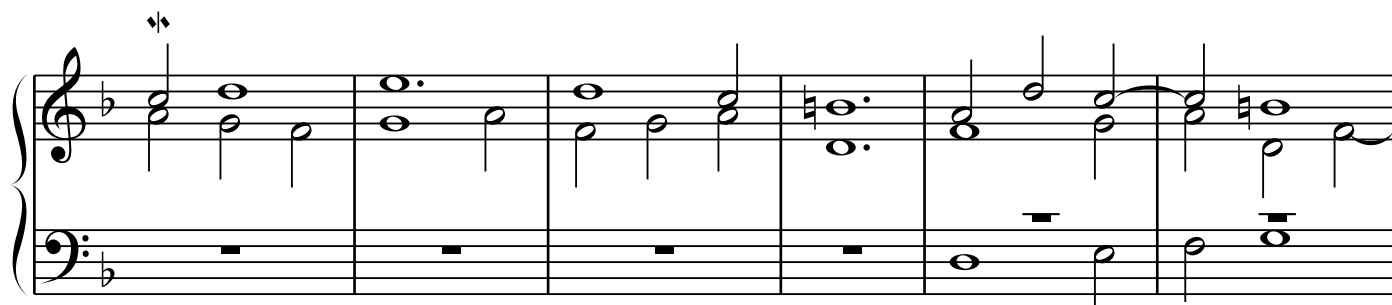
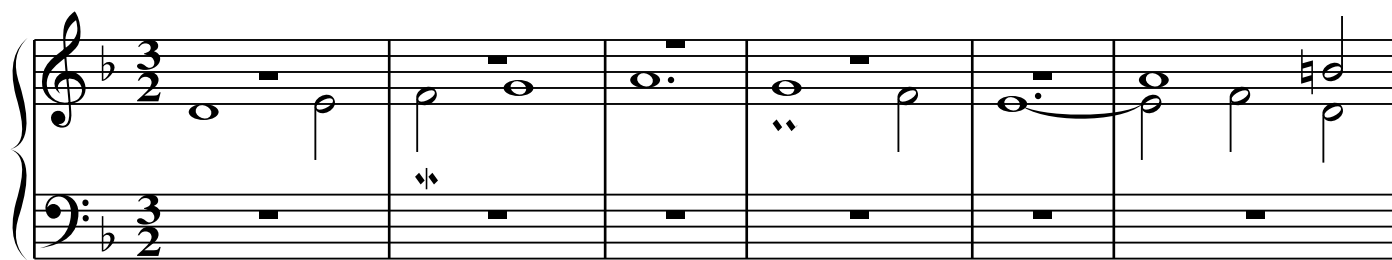

